

Certified Survey Map No. _____

Part of the Southeast 1/4 of the Fractional Northwest 1/4 of Section 31,
Township 21 North, Range 19 East, City of Kaukauna, Outagamie County, Wisconsin.

North 1/4 Corner
Section 31, T21N, R19E
Bernitsen Monument, Found

Bearings are referenced to the East line of the
Northwest 1/4, Section 31, T20N, R19E,
assumed to bear S00°54'17"W, base on the
Outagamie County Coordinate System.

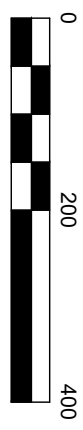

LEGEND

- 3/4" x 18" Steel Rebar @ 1.50lbs/LF SET
- △ 1 1/4" Rebar Found
- 3/4" Rebar Found
- ⊙ Government Corner
- () Recorded As

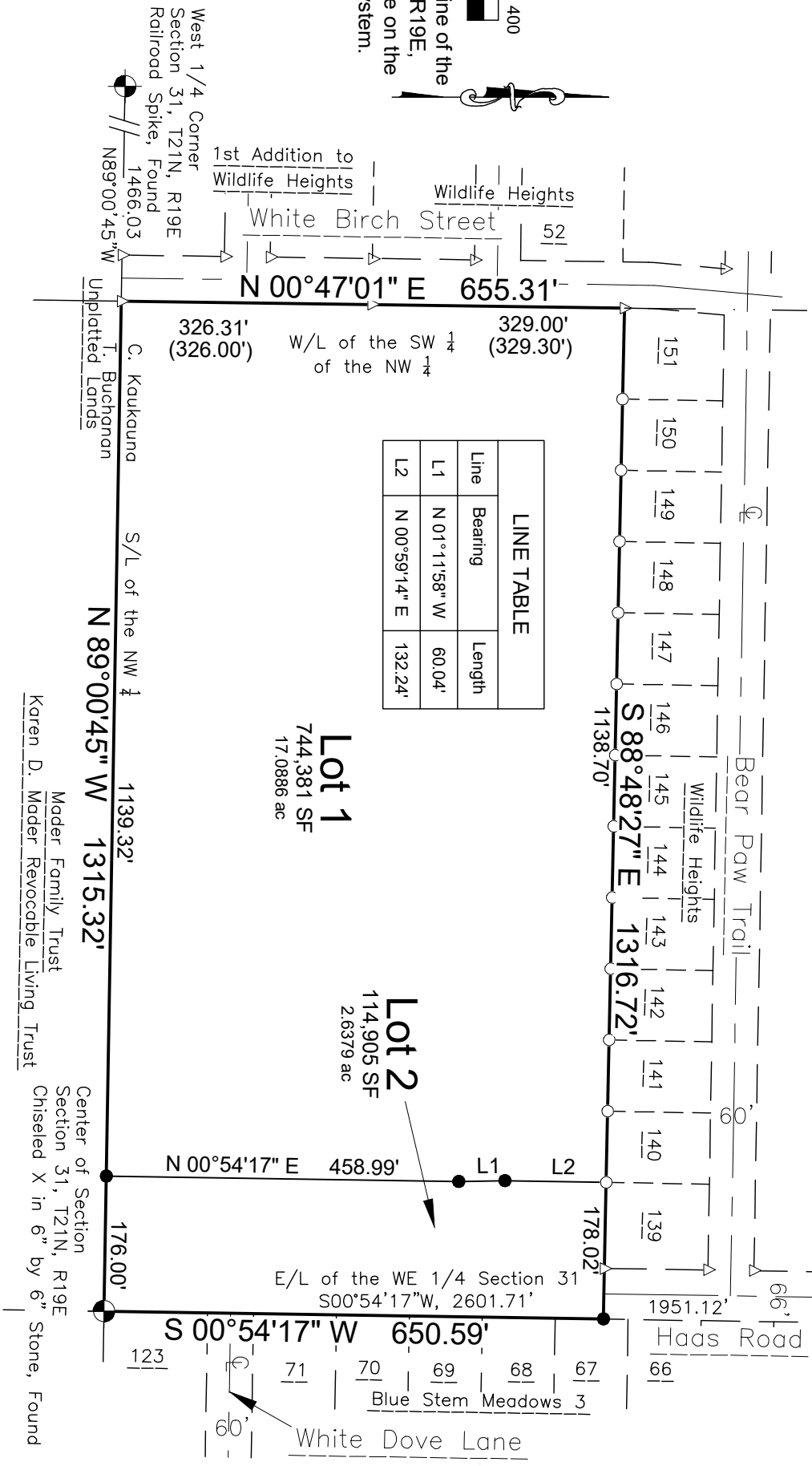

LINE TABLE		
Line	Bearing	Length
L1	N 01°11'58" W	60.04'
L2	N 00°59'14" E	132.24'

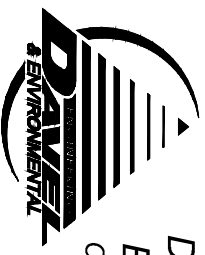

DAVEL ENGINEERING & ENVIRONMENTAL, INC.
Civil Engineers and Land Surveyors

1164 Province Terrace, Menasha, WI 54952
Ph: 920-991-1886 Fax: 920-441-0804
www.davelpro

James R. Sehloff Professional Land Surveyor No. S-2692 Date _____

Survey for:
Dercks Builders & Masonry
W857 CTY TK "ZZ"
Kaukauna, WI 54130

Certified Survey Map No. _____

Part of the Southeast 1/4 of the Fractional Northwest 1/4 of Section 31, Township 21 North, Range 19 East, City of Kaukauna, Outagmaie County, Wisconsin.

Surveyor's Certificate

I, James R. Sehloff, Professional land surveyor, hereby certify: That in full compliance with the provisions of Chapter 236 of the Wisconsin Statutes and the subdivision regulations of the City of Kaukauna, and under the direction of Karen D. Mader Revocable Living Trust and Mader Family Trust, the property owner of said land, we have surveyed divided and mapped this Certified Survey Map; that such map correctly represents all exterior boundaries and the subdivision of the land surveyed; and that this land is located in part of the Southeast 1/4 of the Fractional Northwest 1/4 of Section 31, Township 21 North, Range 19 East, City of Kaukauna, Outagmaie County, Wisconsin, containing 859,286 Square Feet (19.7265 Acres) of land described as follows:

Commencing at the North 1/4 corner of Section 31, Township 21 North, Range 19 East; thence, along the East line of the Northwest 1/4 of said Section 31, S00°54'17"W, 1951.12 feet to the Southeast corner of Haas Road said point being the point of beginning; thence, continuing along said East line, S00°54'17"W, 650.59 feet to the Center of Section of said Section 31; thence, along the South line of said Fractional Northwest 1/4, N89°00'45"W, 1315.32 feet to the West line of said Southeast 1/4 of the Fractional Northwest 1/4; thence, along said West line, N00°47'01"E, 655.31 feet to the South line of Lots 139-151 and said South right of way line of Haas Road; thence, along said South line, S88°48'27"E, 1316.72 feet to the point of beginning, subject to all easements, and restrictions of record.

Given under my hand this _____ day of _____, _____.

James R. Sehloff, Wisconsin Professional Land Surveyor No. S-2692

Owners' Certificate

As the Trustee of the Karen D Mader Revocable Living Trust, I hereby certify that I caused the land described on this certified survey map to be surveyed, divided, and mapped all as shown and represented on this map.

I do further certify this Certified Survey Map is required by s.236.10 or s.236.12 to be submitted to the following for approval or objection:

City of Kaukauna

Dated this _____ day of _____, 20_____

Karen D. Mader
Trustee
State of Wisconsin)
)SS
_____) County)

Personally came before me on the _____ day of _____, 20_____, the above the property owner(s) to me known to be the persons who executed the foregoing instrument and acknowledge the same.

_____ My Commission Expires _____
Notary Public, Wisconsin

Certified Survey Map No. _____

Part of the Southeast 1/4 of the Fractional Northwest 1/4 of Section 31, Township 21 North, Range 19 East,
City of Kaukauna, Outagamaie County, Wisconsin.

Owners' Certificate

As the Co-Trustees of the Mader Family Trust, we hereby certify that we caused the land described on this certified survey map to be surveyed, divided, and mapped all as shown and represented on this map.

We do further certify this Certified Survey Map is required by s.236.10 or s.236.12 to be submitted to the following for approval or objection:

City of Kaukauna

Dated this _____ day of _____, 20_____

Karen D. Mader
Co-Trustee

Sara Jane Massonet
Co-Trustee

State of Wisconsin)
)SS
_____ County)

Personally came before me on the _____ day of _____, 20_____, the above the property owner(s) to me known to be the persons who executed the foregoing instrument and acknowledge the same.

_____ My Commission Expires _____
Notary Public, Wisconsin

James R. Sehloff Professional Land Surveyor No. S-2692 Date

Certified Survey Map No. _____

Part of the Southeast 1/4 of the Fractional Northwest 1/4 of Section 31, Township 21 North, Range 19 East,
City of Kaukauna, Outagamie County, Wisconsin.

City of Kaukauna Common Council Approval Certificate

Resolved, that this certified survey map in the City of Kaukauna, Outagamie County, Karen D. Mader Revocable Living Trust and Mader Family Trust, the property owners, is hereby approved by the Common Council.

Mayor

Date

I hereby certify that the foregoing is a copy of a resolution adopted by the Common Council of the City of Kaukauna.

City Clerk

Date

Treasurers' Certificate

We, being the duly elected, qualified and acting Treasurers' of the City of Kaukauna and Outagamie County, do hereby certify that in accordance with the records in our office, there are no unredeemed tax sales and unpaid taxes, or special assessments on and of the land included in this certified survey map.

City Treasurer

Date

County Treasurer

Date

This Certified Survey Map is contained wholly within the property described in the following recorded instruments:

The property owners of record:
Karen D. Mader Revocable Living Trust
Mader Family Trust

Recording Information:
Doc 1621753

Parcel Number(s):
030022200

James R. Sehloff Professional Land Surveyor No. S-2692 Date