

Keller

PLANNERS | ARCHITECTS | BUILDERS

FOX CITIES
N216 State Road 55
P.O. Box 620
Kaukauna, WI 54130
PHONE (920) 766-5795 /
1-800-236-2534
FAX (920) 766-5004

MILWAUKEE
W204 N11509
Goldendale Rd
Germantown, WI 53022
PHONE (262) 250-9710
1-800-236-2534
FAX (262) 250-9740

MADISON
711 Lake Dr.
Sun Prairie, WI 53590
PHONE (608) 318-2336
FAX (608) 318-2337

WAUSAU
5605 Lilac Ave
Wausau, WI 54401
PHONE (715) 849-3141
FAX (715) 849-3181

www.kellerbuilds.com

WISCONSIN

KAUKAUNA,

PROPOSED FOR:
ENTERPRISE ELECTRIC

"COPYRIGHT NOTICE"
This design, drawing and detail is the copyrighted property of KELLER, INC. No part hereof shall be copied, duplicated, distributed, disclosed or made available to anyone without the expressed written consent of KELLER, INC.

REVISIONS		
1	08.18.2023	ACM
2		
3		
4		
5		
6		

PROJECT MANAGER:
J. NOLL

DESIGNER:
T. TISLAU

DRAWN BY:
ACM

EXPEDITOR:

SUPERVISOR:

PRELIMINARY NO:
P23195

CONTRACT NO:

DATE:
08.08.2023

SHEET:
A2.0

PRELIMINARY - NOT FOR CONSTRUCTION

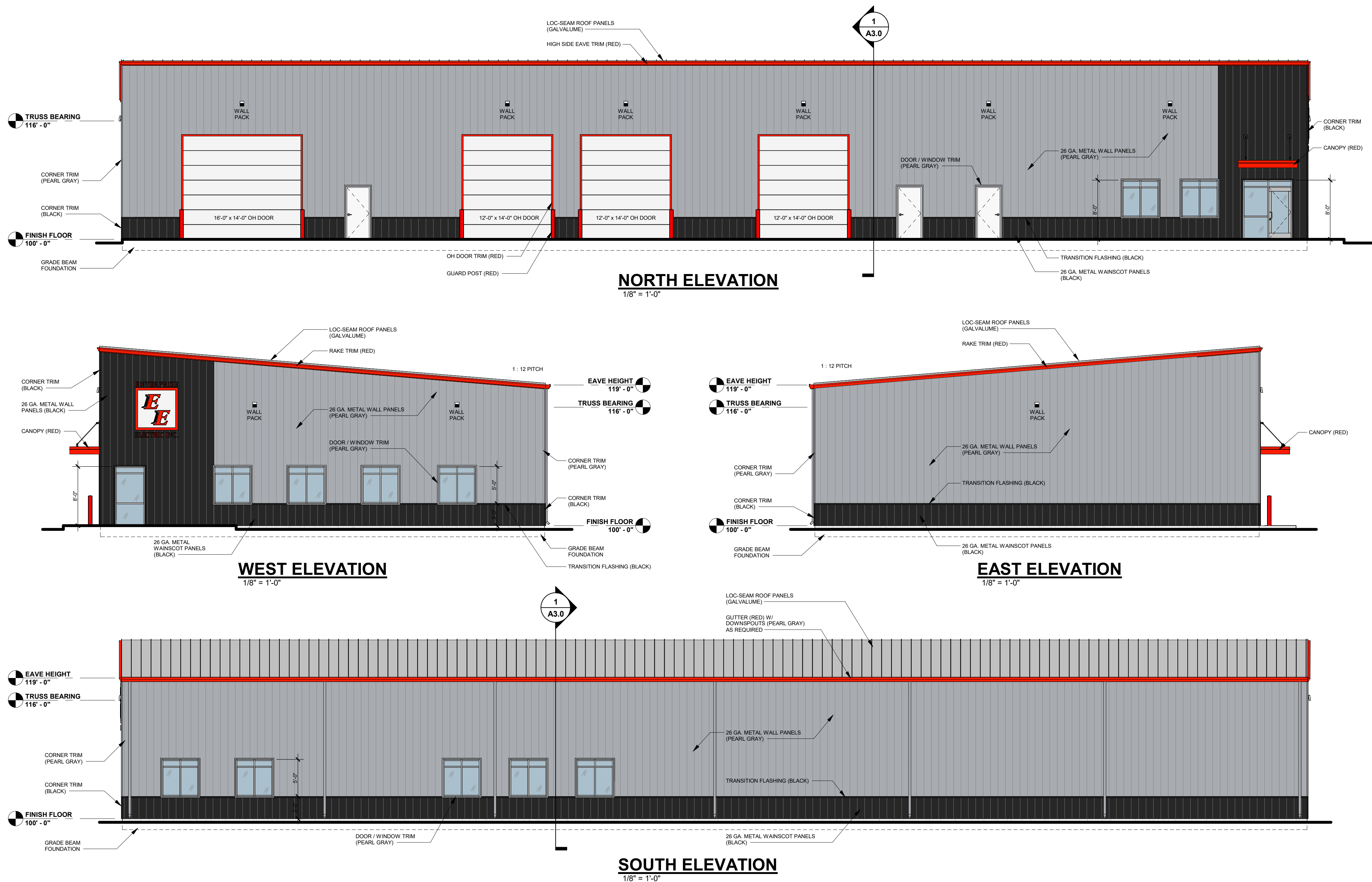

DOOR & WINDOW VALUES		
WINDOWS:	U VALUE	0.4
	SHGC	0.327
	VT	0.6
DOORS:	U VALUE	0.38
(SWINGING)		
O.H. DOORS:	U VALUE	0.15
(NON-SWINGING)		
DOORS:	U VALUE	0.701
	SHGC	0.238
	VT	0.39
(90% GLAZING)		