

Certified Survey Map

All of Lot 2, Certified Survey Map Number 8544, Outagamie County Records, being part of Lot 1, Certified Survey Map Number 8468, Outagamie County Records, all located in Private Claim 35, T21N-R18E, City of Kaukauna, Outagamie County, Wisconsin.

Graphic Scale: 1" = 150'



Legend

- 1.32" (o.d.) x 18" iron pipe with cap weighing 1.68 lbs/lin ft set
- 1" iron pipe found
- ⊙ Outagamie County monument – type noted
- () recorded as bearing / distance
- ▨ existing buildings (under construction)

NOTES

Bearings referenced to the Southwesterly line of Private Claim 35, assumed to be N40°06'21"W.

The County Monuments used in this survey are shown and their ties have been found and verified and/or Outagamie County Planning and Land Services has been notified of any discrepancies.

Prior to construction or other land use activity, all building setbacks and other land use requirements should be verified with the City of Kaukauna.

****See Sheets 2-4 for additional easements within parcel**

Curve Table				
Curve #	Length	Radius	Central Angle	Chord
C1	28.64'	450.00'	3°38'46"	28.63'

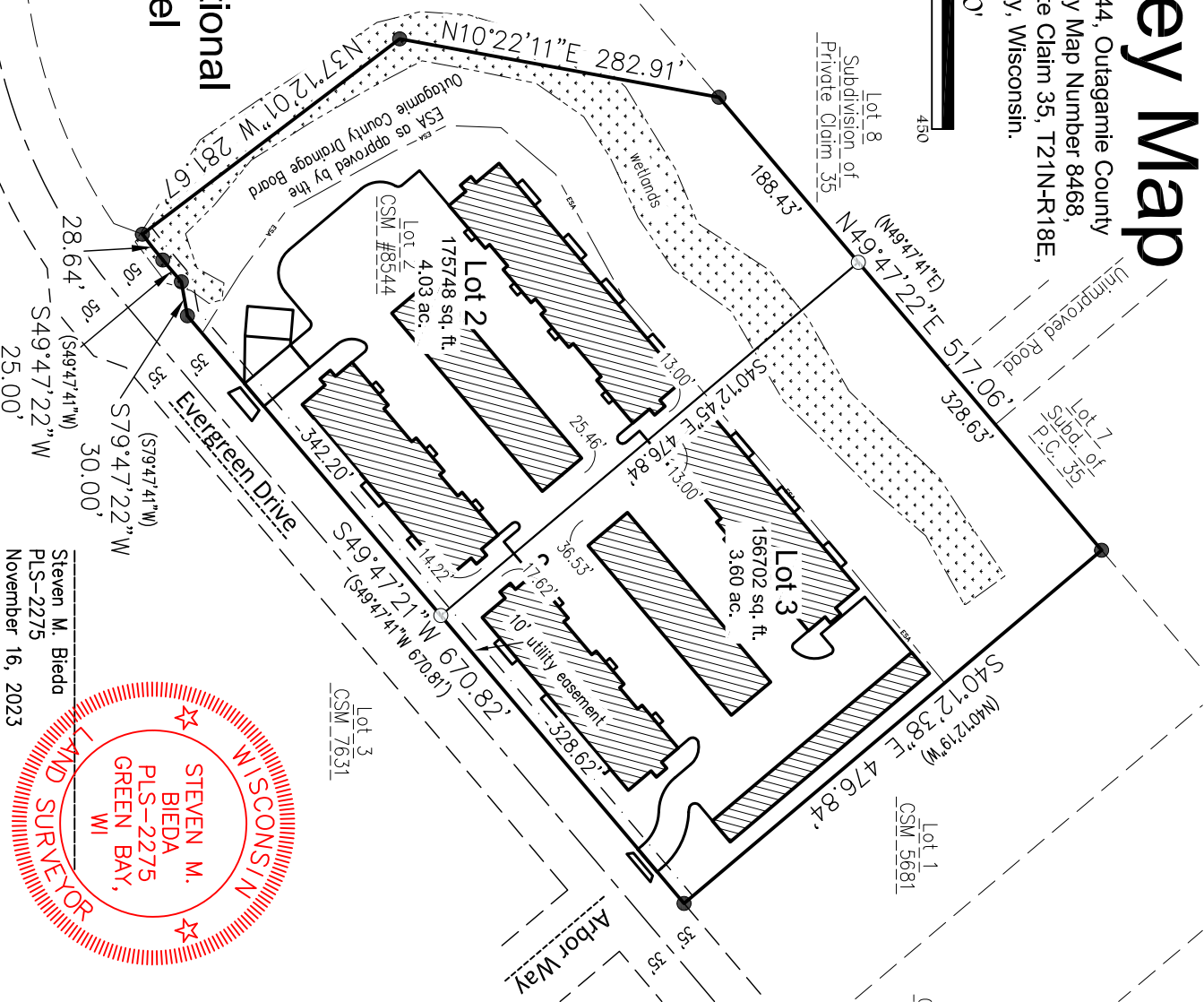

Steven M. Bieda
PLS-2275
November 16, 2023

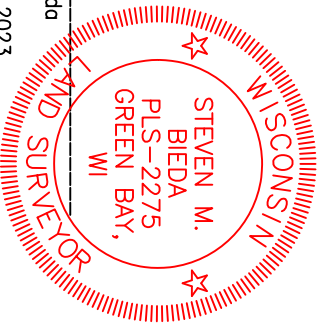

Client: Legacy Creekside Apts 2 LLC

Tax Parcel: 322095504

Drafted By: BAR

File: D-3222CSM 110823.dwg

Data File: D-3222.TXT

Vierbicher Associates, Inc.
400 Security Blvd Ste 1,
Green Bay, WI 54313-9712
(920)434-9670

vierbicher
planners engineers advisors



Sheet One of Six

Project No.: D-3222

Drawing No.: L-12154

Fieldwork Completed: ----

Certified Survey Map

All of Lot 2, Certified Survey Map Number 8544, Outagamie County Records, being part of Lot 1, Certified Survey Map Number 8468, Outagamie County Records, all located in Private Claim 35, T21N-R18E, City of Kaukauna, Outagamie County, Wisconsin.

Graphic Scale: 1" = 100'



North



26' Ingress & Egress
Easement
(centerline
dimensioned)

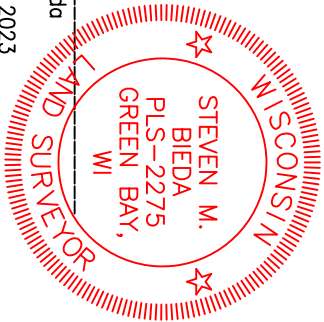

Steven M. Bieda
PLS-2275
November 16, 2023

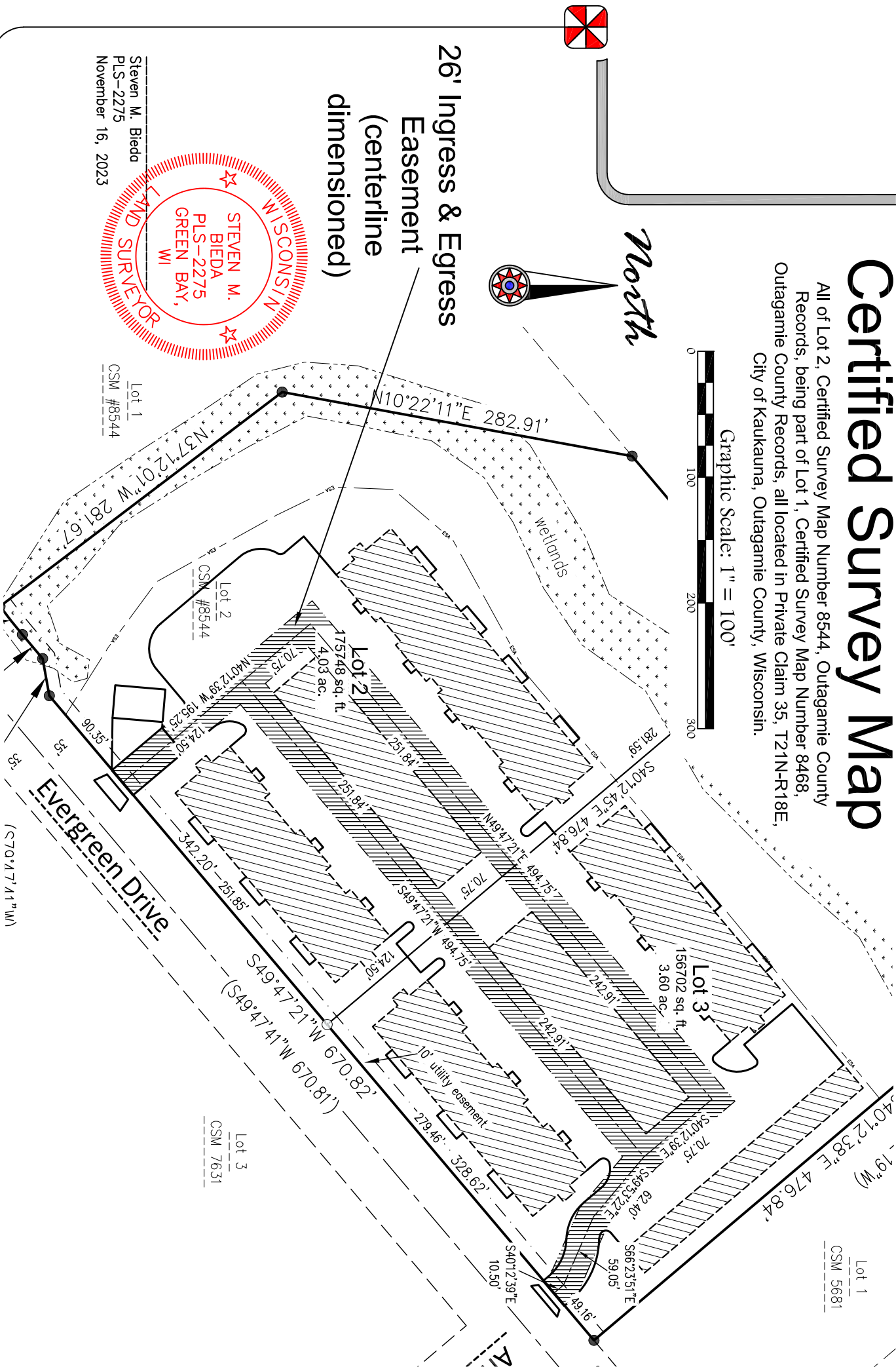

Client: The Legacy Creekside Apts LLC

Tax Parcel: 322095500

Drafted By: BAR

File: D-3222CSM 110823.dwg

Data File: D-3222.TXT

Vierbicher Associates, Inc.
400 Security Blvd Ste 1,
Green Bay, WI 54313-9712
(920)434-9670

vierbicher
planners | engineers | advisors



Sheet Two of Six

Project No.: D-3222

Drawing No.: L-12154

Fieldwork Completed: ----

Certified Survey Map

All of Lot 2, Certified Survey Map Number 8544, Outagamie County Records, being part of Lot 1, Certified Survey Map Number 8468, Outagamie County Records, all located in Private Claim 35, T21N-R18E, City of Kaukauna, Outagamie County, Wisconsin.

Graphic Scale: 1" = 100'



North



20' Storm Sewer Easement (centerline dimensioned)

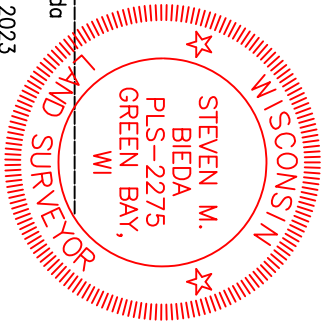

Steven M. Bieda
PLS-2275
November 16, 2023

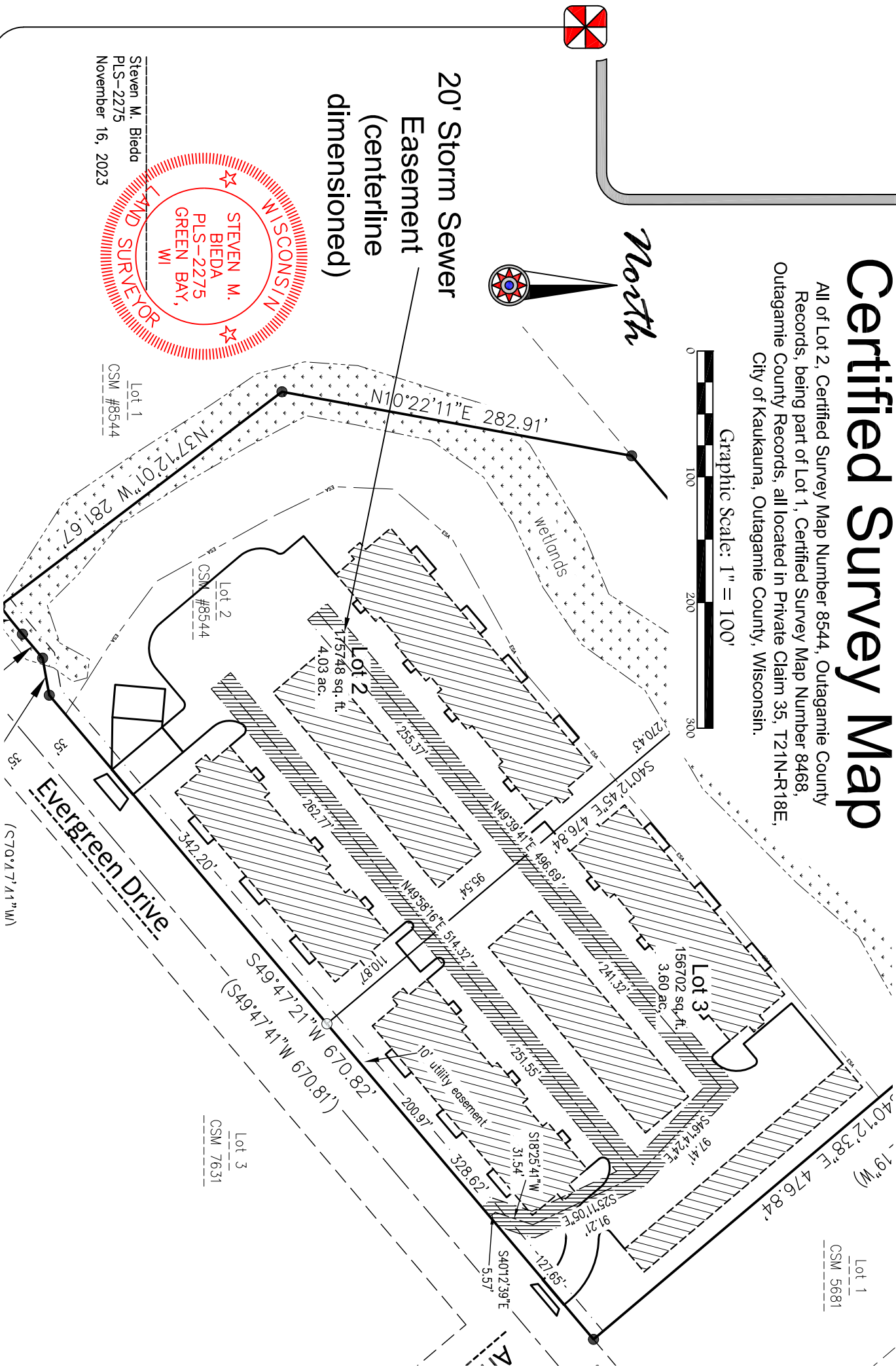

Client: The Legacy Creekside Apts LLC

Tax Parcel: 322095500

Drafted By: BAR

File: D-3222CSM 110823.dwg

Data File: D-3222.TXT

Vierbicher Associates, Inc.

400 Security Blvd Ste 1,

Green Bay, WI 54313-9712

(920)434-9670

vierbicher
planners | engineers | advisors



Sheet Three of Six

Project No.: D-3222

Drawing No.: L-12154

Fieldwork Completed: ----

Certified Survey Map

All of Lot 2, Certified Survey Map Number 8544, Outagamie County Records, being part of Lot 1, Certified Survey Map Number 8468, Outagamie County Records, all located in Private Claim 35, T21N-R18E, City of Kaukauna, Outagamie County, Wisconsin.

Graphic Scale: 1" = 100'



North



24' Sanitary Sewer & Watermain Easement
(centered on lot line)

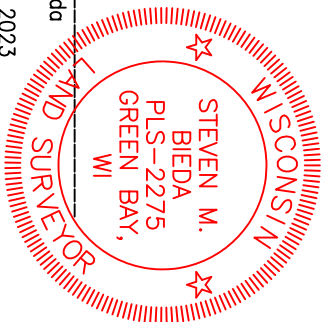

Steven M. Bieda
PLS-2275
November 16, 2023

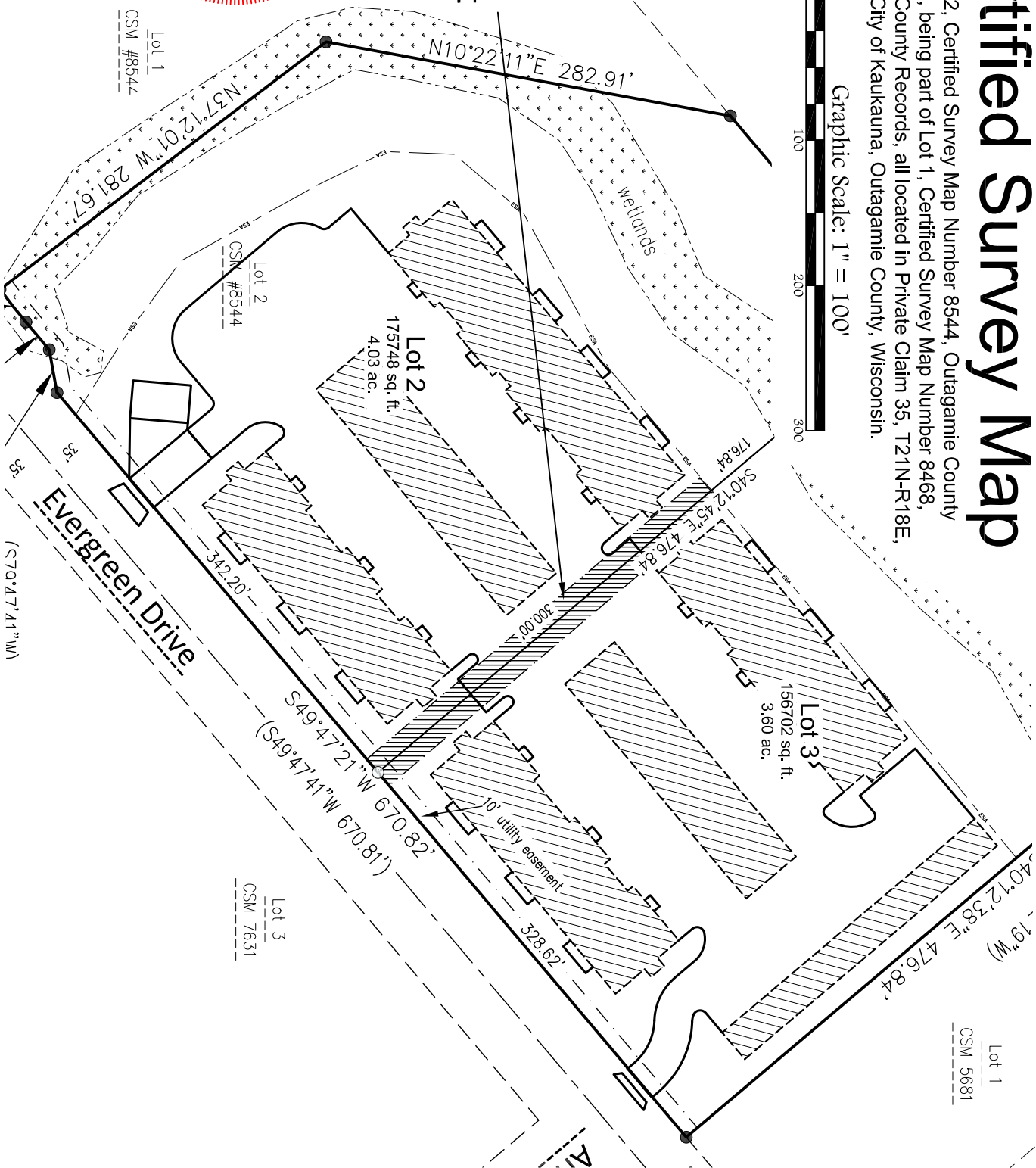

Client: **The Legacy Creekside Apts LLC**

Tax Parcel: 322095500

Drafted By: BAR

File: D-3222CSM 110823.dwg

Data File: D-3222.TXT

Vierbicher Associates, Inc.

400 Security Blvd Ste 1,

Green Bay, WI 54313-9712

(920)434-9670

vierbicher
planners | engineers | advisors



Sheet Four of Six

Project No.: D-3222

Drawing No.: L-12154

Fieldwork Completed: ----



Certified Survey Map

All of Lot 2, Certified Survey Map Number 8544, Outagamie County Records, being part of Lot 1, Certified Survey Map Number 8468, Outagamie County Records, all located in Private Claim 35, T21N-R18E, City of Kaukauna, Outagamie County, Wisconsin.

SURVEYOR’S CERTIFICATE

I, Steven M. Bieda, Professional Land Surveyor, PLS–2275, do hereby certify that I have surveyed, divided and mapped all of Lot 2, Certified Survey Map Number 8544, Outagamie County Records, being part of Lot 1, Certified Survey Map Number 8468, Outagamie County Records, all located in Private Claim 35, T21N–R18E, City of Kaukauna, Outagamie County, Wisconsin.

Parcel contains 332,450 square feet / 7.63 acres, more or less.
Parcel subject to easements and restrictions of record.

That such plat is a correct representation of all the exterior boundaries of the land survey and the division thereof. That I have made such a survey, land division and plat by the direction of the owners listed hereon. That I have fully complied with the provisions of Chapter 236, section 236.34 of the Wisconsin Statutes and the City of Kaukauna in surveying, dividing and mapping the same.

Steven M. Bieda
PLS–2275
November 16, 2023

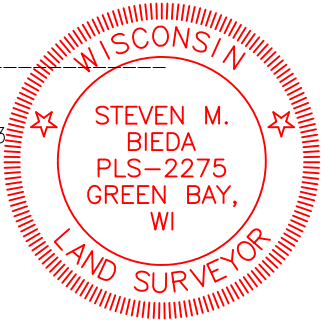

TREASURER’S CERTIFICATE

I hereby certify that the records in my office show no unredeemed taxes and no unpaid or special assessments affecting any of the lands included in this Certified Survey Map as of the date listed below.

Date
City of Kaukauna Treasurer

Date
Outagamie County Treasurer

PLANNING COMMISSION CERTIFICATE

This Certified Survey Map was approved by the Planning Commisssion of the City of Kaukauna on this ____ day of _____, 2023

Date
Mayor

COMMON COUNCIL RESOLUTION

Resolved by the Common Council of the City of Kaukauna, that this Certified Survey Map is hereby approved. Passed and approved by resolution number _____, this __ day of _____, 2023.

Date
City Clerk





LIMITED LIABILITY COMPANY OWNER'S CERTIFICATE

Drawing No.: L-12154 Sheet Six of Six