

U-HAUL

MOVING & STORAGE OF FOX CITIES NORTH

1550 Arbor Way Kaukauna, WI 54130





**MOVING & STORAGE OF FOX CITIES NORTH**  
1550 Arbor Way Kaukauna, WI 54130

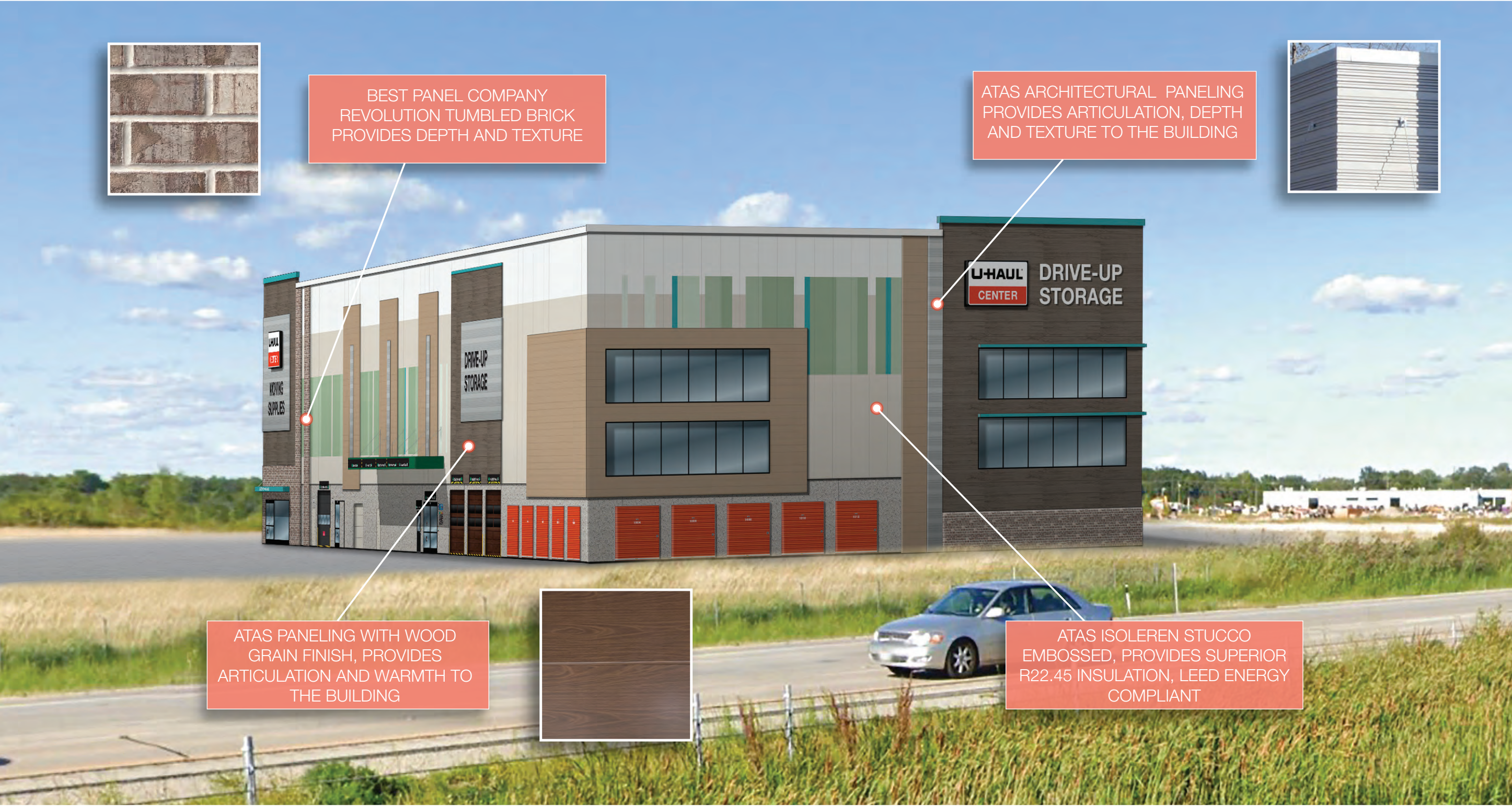



U-HAUL

MOVING & STORAGE OF FOX CITIES NORTH

1550 Arbor Way Kaukauna, WI 54130



WEST ELEVATION: BUILDING A

Scale: 1" = 25'



NORTH ELEVATION: BUILDING A

Scale: 1" = 25'



SOUTH ELEVATION: BUILDING A

Scale: 1" = 25'

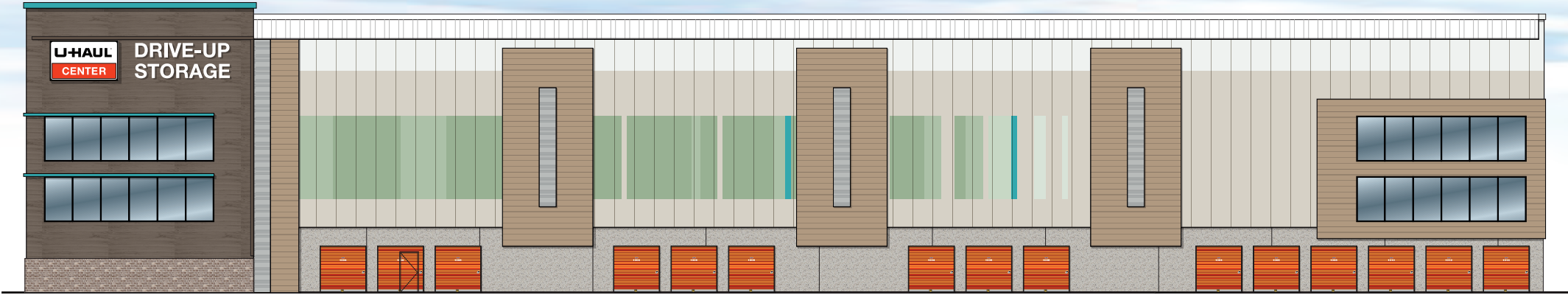

EAST ELEVATION: BUILDING A

Scale: 1" = 25'



**MOVING & STORAGE OF FOX CITIES NORTH**  
1550 Arbor Way Kaukauna, WI 54130

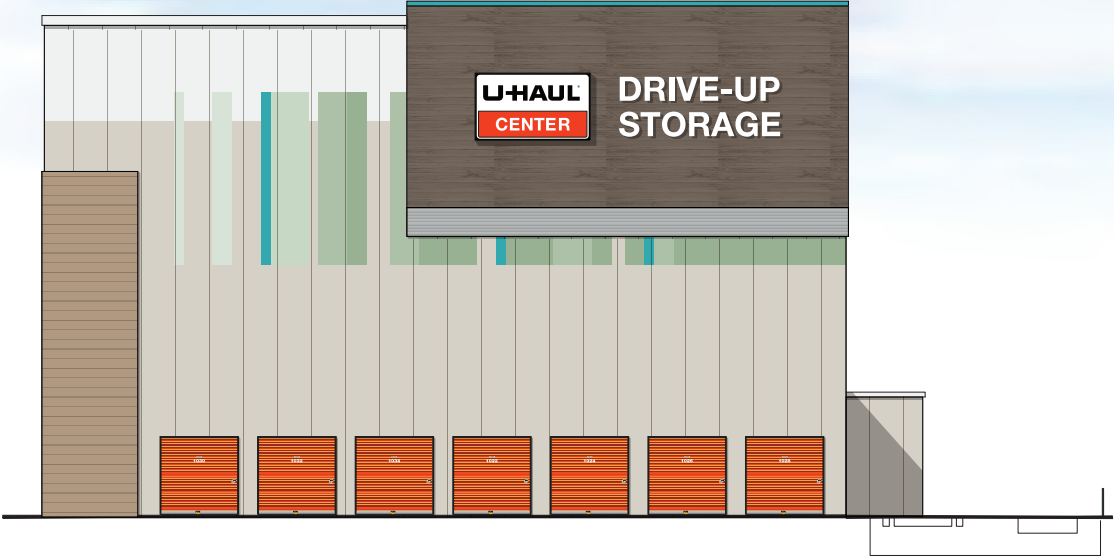

**EAST ELEVATION: BUILDING B**  
Scale: 1" = 20'

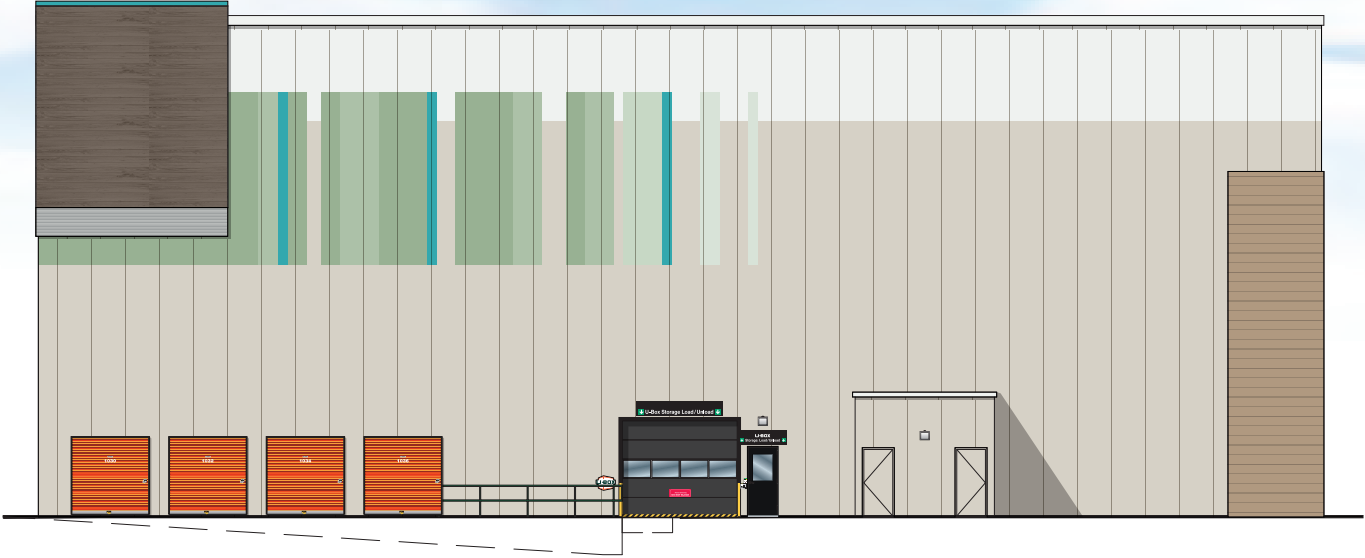

**NORTH ELEVATION: BUILDING B**  
Scale: 1" = 20'

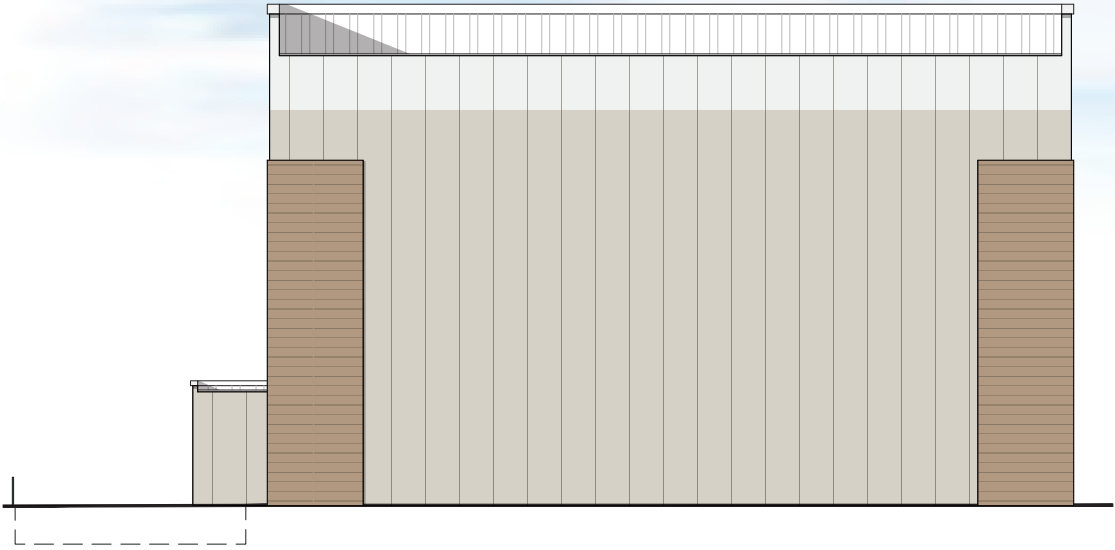

**WEST ELEVATION: BUILDING B**  
Scale: 1" = 20'

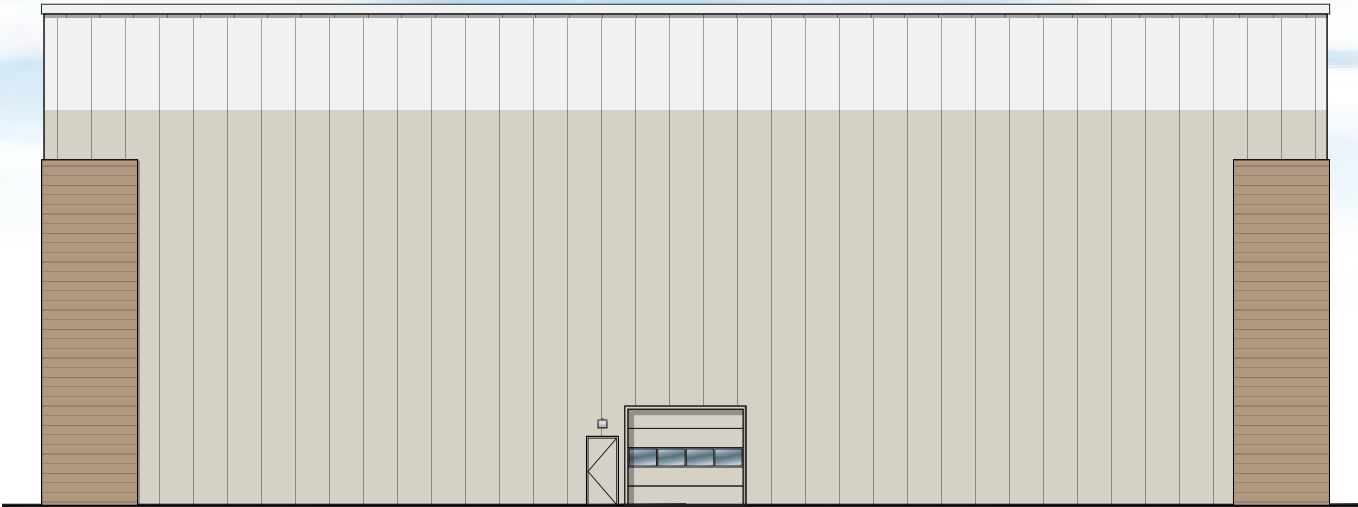

**SOUTH ELEVATION: BUILDING B**  
Scale: 1" = 20'





U-HAUL

MOVING & STORAGE OF FOX CITIES NORTH

1550 Arbor Way Kaukauna, WI 54130

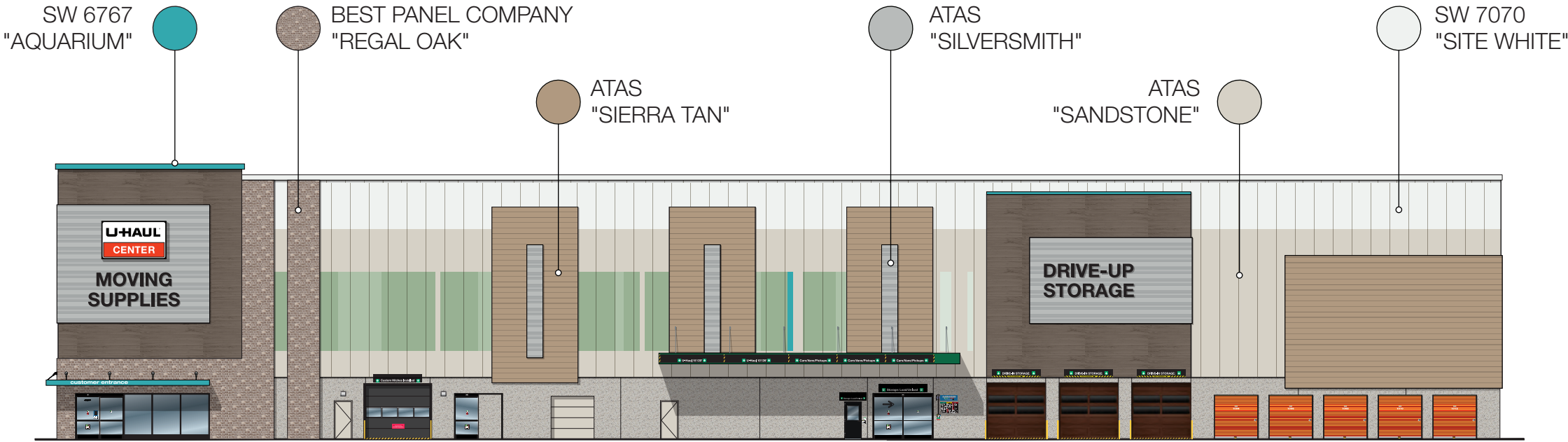

WEST ELEVATION: BUILDING A

Scale: 1" = 25'

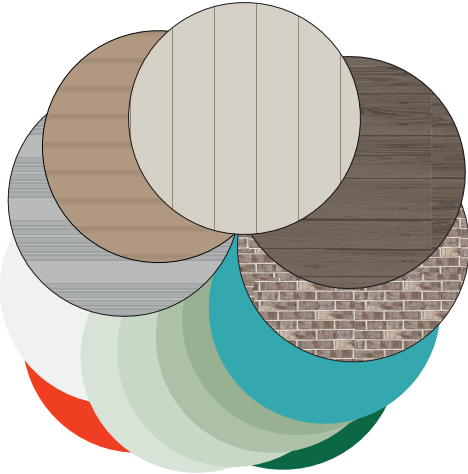

NORTH ELEVATION: BUILDING A

Scale: 1/16" = 1'





U-HAUL

MOVING & STORAGE OF FOX CITIES NORTH

1550 Arbor Way Kaukauna, WI 54130

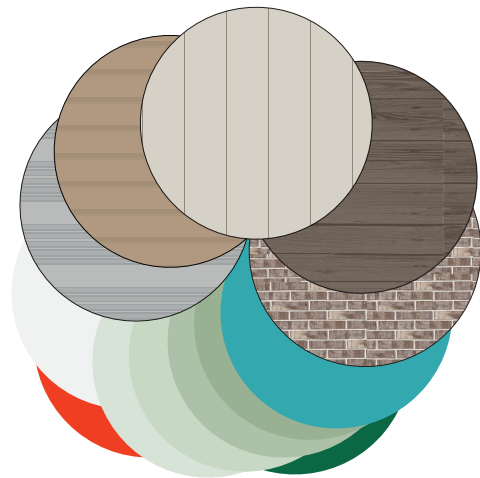
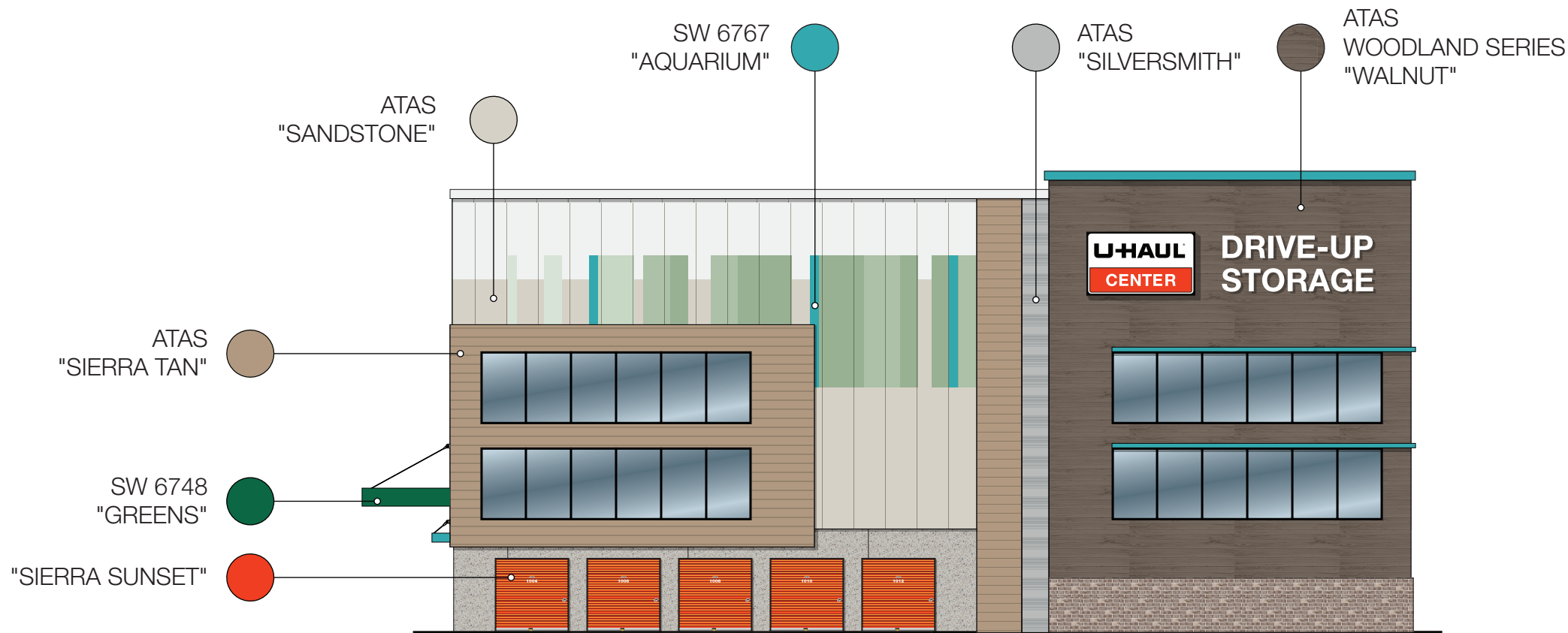

**SOUTH ELEVATION: BUILDING A**  
Scale: 1/16" = 1'

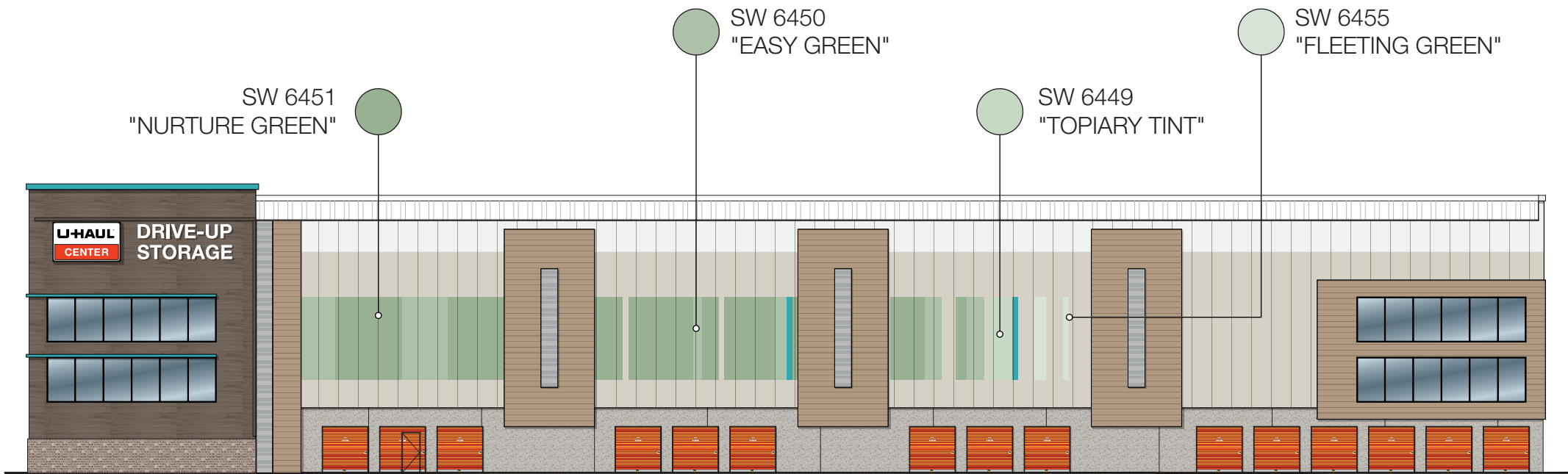

**EAST ELEVATION: BUILDING A**  
Scale: 1" = 25'



U-HAUL

MOVING & STORAGE OF FOX CITIES NORTH

1550 Arbor Way Kaukauna, WI 54130

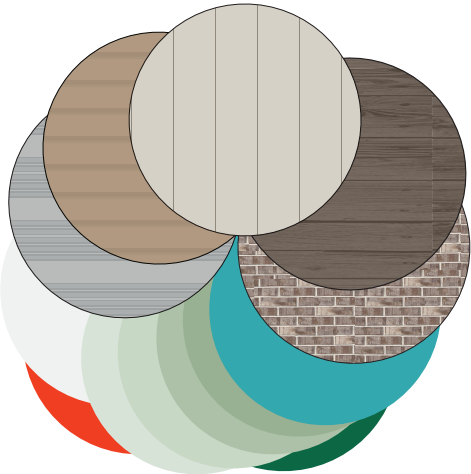
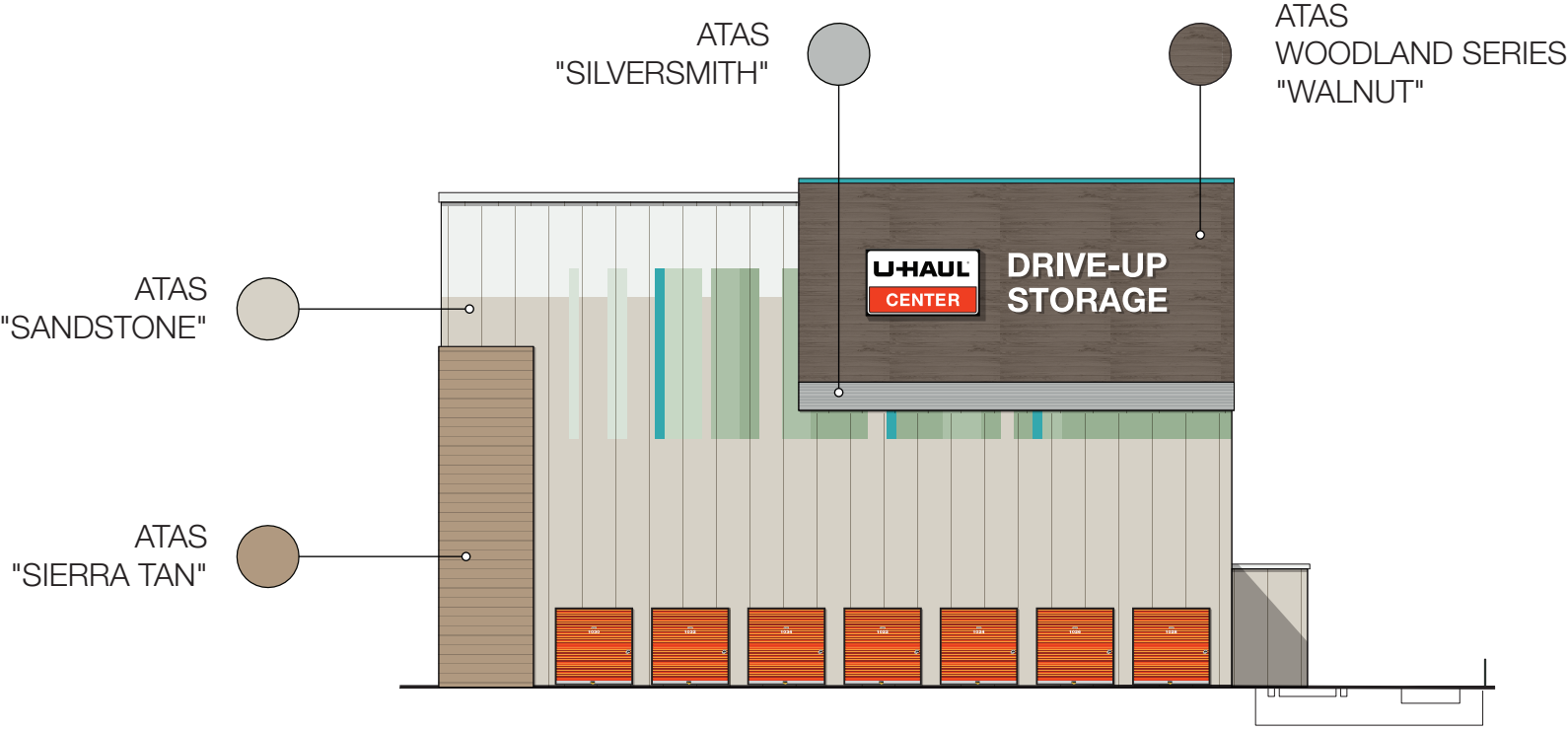

EAST ELEVATION: BUILDING B

Scale: 1" = 20'

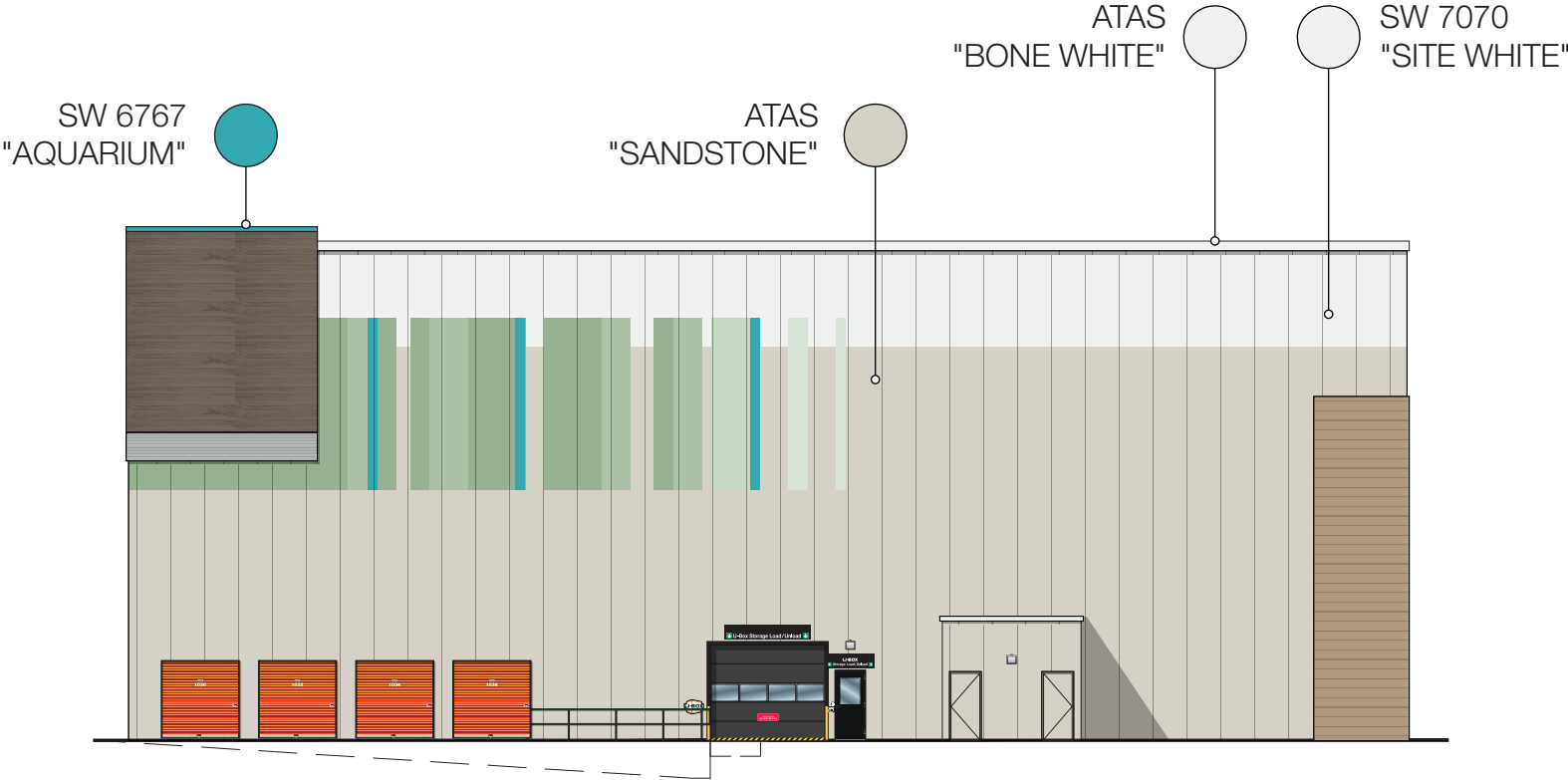

NORTH ELEVATION: BUILDING B

Scale: 1" = 20'



MOVING & STORAGE OF FOX CITIES NORTH

1550 Arbor Way Kaukauna, WI 54130

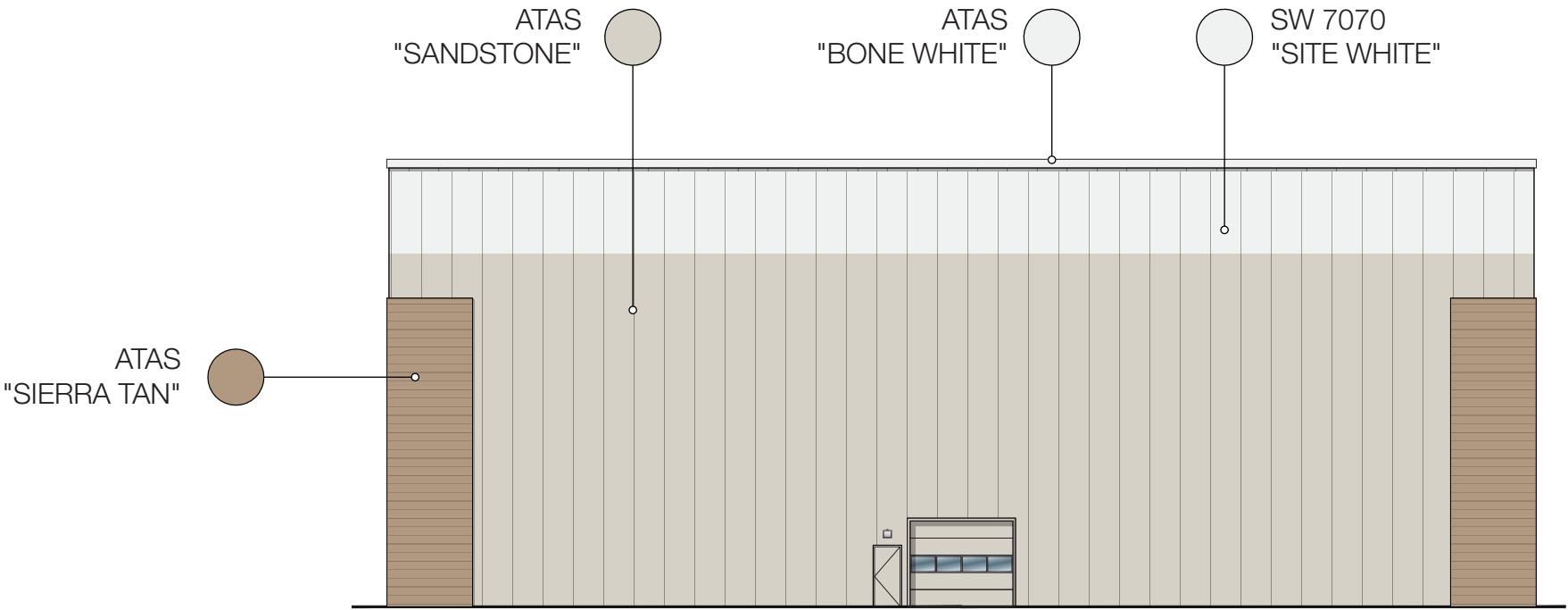

SOUTH ELEVATION: BUILDING B

Scale: 1" = 20'

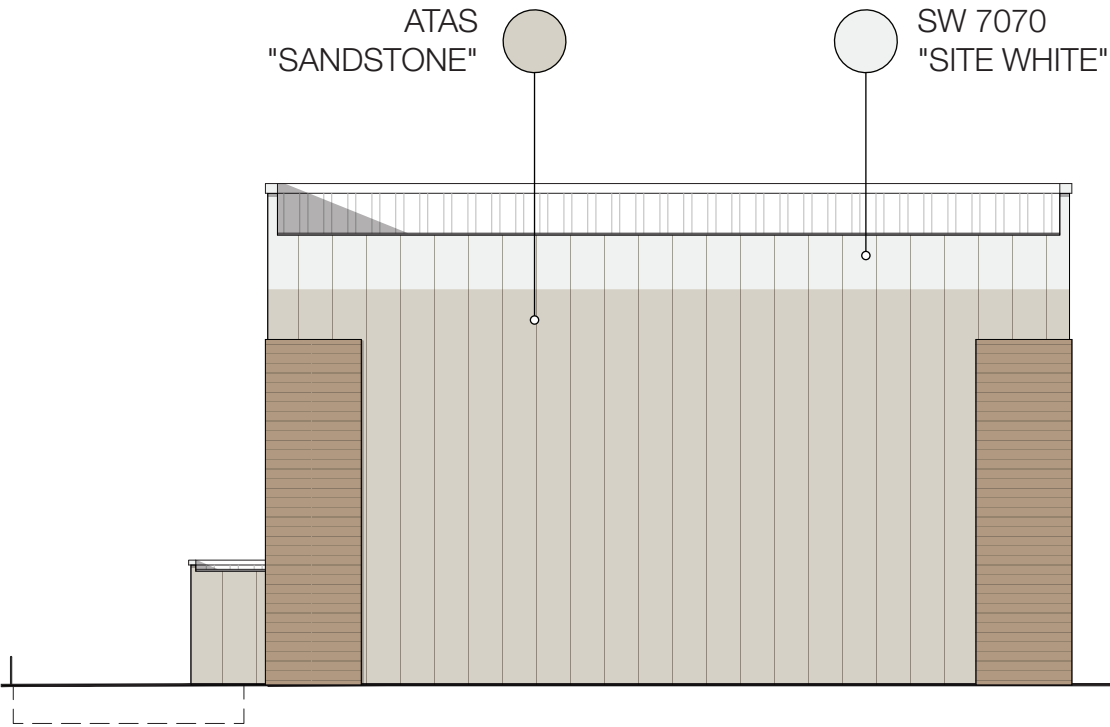

WEST ELEVATION: BUILDING B

Scale: 1" = 20'

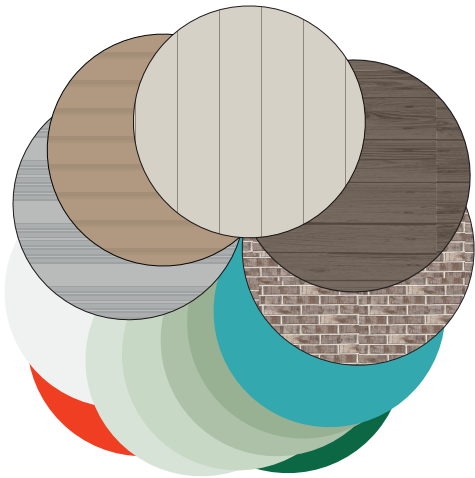



# MOVING & STORAGE OF FOX CITIES NORTH

1550 Arbor Way Kaukauna, WI 54130

PROMINENT  
ENTRY FEATURE

PROJECTION CREATES ARCHITECTURAL  
INTEREST ABOVE CUSTOMER STORAGE AREA  
AND PROVIDES PROTECTION FROM THE ELEMENTS

ARCHITECTURAL ARTICULATION CREATES  
WALL PROJECTION AND VISUAL INTEREST

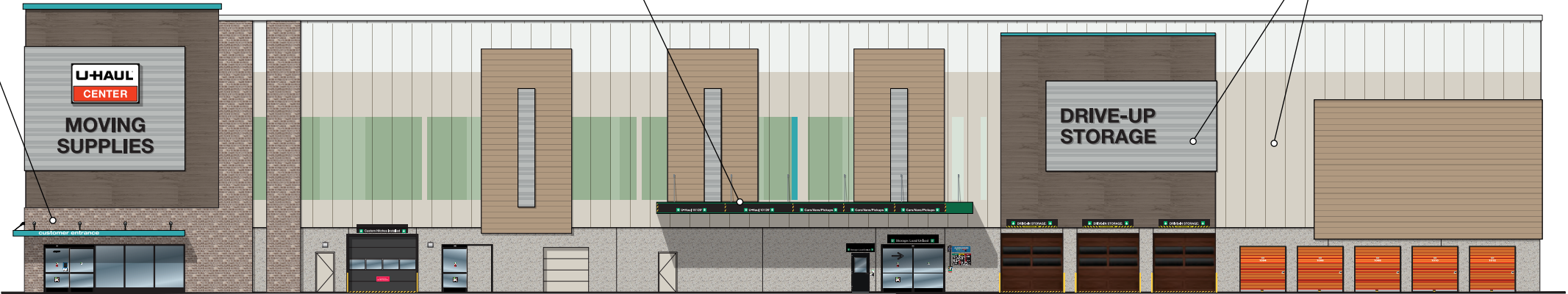

## WEST ELEVATION: BUILDING A

Scale: 1" = 25'

CHANGE IN MATERIALS TO PROVIDE  
ARTICULATION TO THE ELEVATION

VERTICAL AND HORIZONTAL  
MODULATION IN THE BUILDING



## NORTH ELEVATION: BUILDING A

Scale: 1/16" = 1'

MOVING & STORAGE OF FOX CITIES NORTH

1550 Arbor Way Kaukauna, WI 54130

ARCHITECTURAL FENESTRATION  
TO ENHANCE RETAIL UNIFORMITY  
IN THE AREA

VERTICAL MODULATION EXTENDING  
THE PARAPET ABOVE THE ROOFLINE

ARCHITECTURAL ARTICULATION CREATES  
WALL PROJECTION AND VISUAL INTEREST

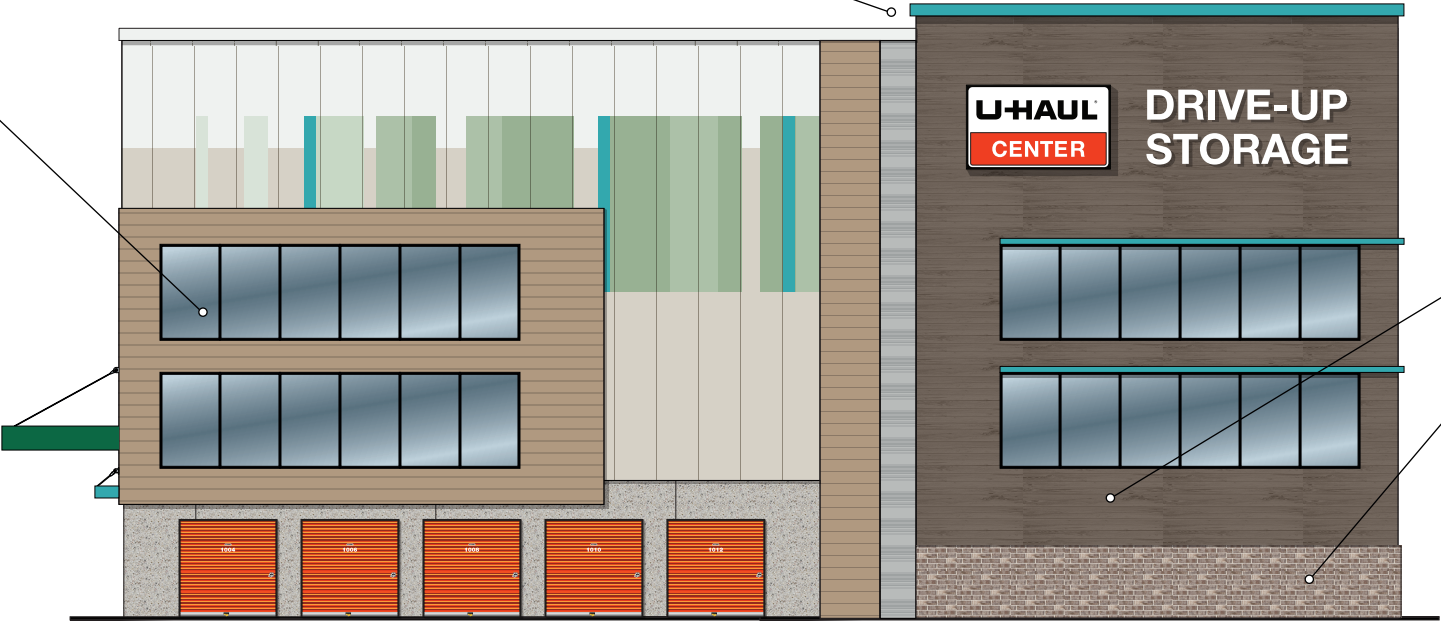

**SOUTH ELEVATION: BUILDING A**

Scale: 1/16" = 1'

ARTISTIC USE OF MATERIALS

ARCHITECTURAL MODULATION CONVEYING  
A MORE RETAIL APPEARANCE

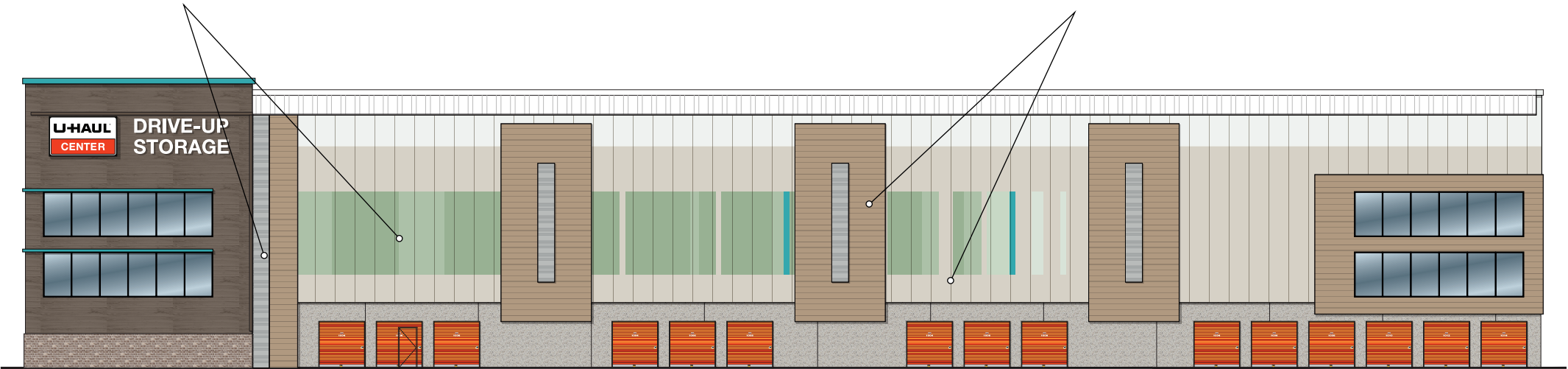

**EAST ELEVATION: BUILDING A**

Scale: 1" = 25'





**MOVING & STORAGE OF FOX CITIES NORTH**

1550 Arbor Way Kaukauna, WI 54130

VERTICAL MODULATION EXTENDING  
THE PARAPET ABOVE THE ROOFLINE

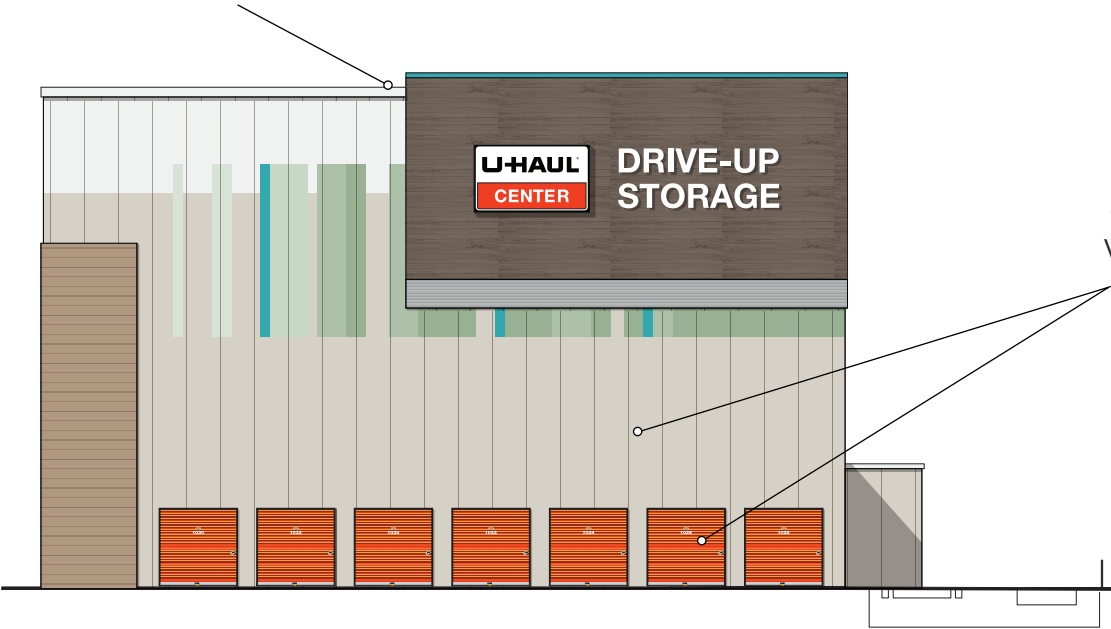

CHANGE IN MATERIALS TO PROVIDE  
VISUAL SEPARATION TO THE FACADE

**EAST ELEVATION: BUILDING B**

Scale: 1" = 20'

CHANGE IN MATERIALS TO PROVIDE  
ARTICULATION TO THE ELEVATION

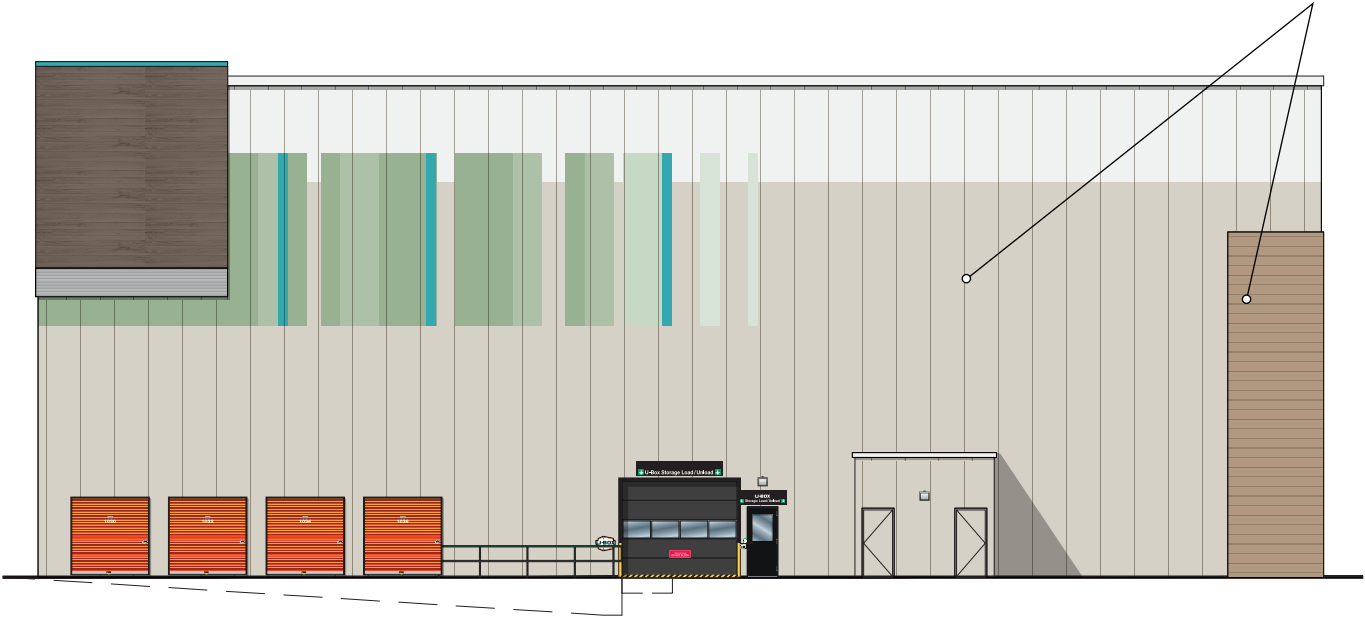

**NORTH ELEVATION: BUILDING B**

Scale: 1" = 20'



MOVING & STORAGE OF FOX CITIES NORTH  
1550 Arbor Way Kaukauna, WI 54130

CHANGE IN MATERIALS TO PROVIDE  
VISUAL SEPARATION TO THE FACADE

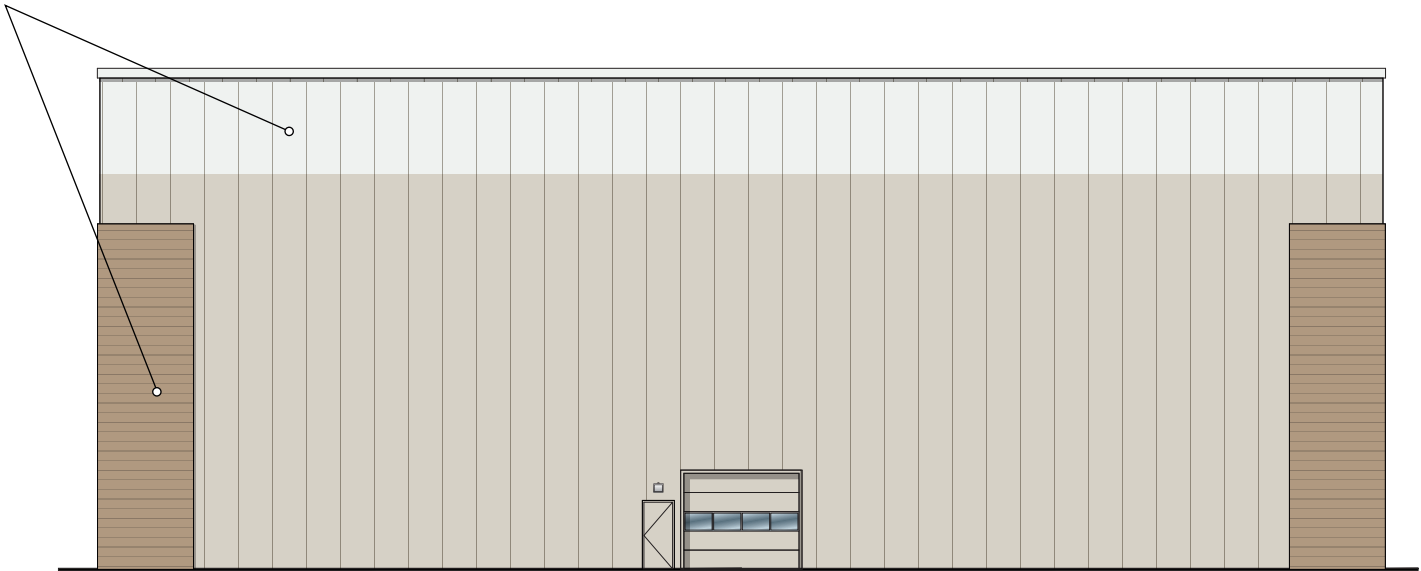

**SOUTH ELEVATION: BUILDING B**  
Scale: 1" = 20'

CHANGE IN MATERIALS TO PROVIDE  
ARTICULATION TO THE ELEVATION

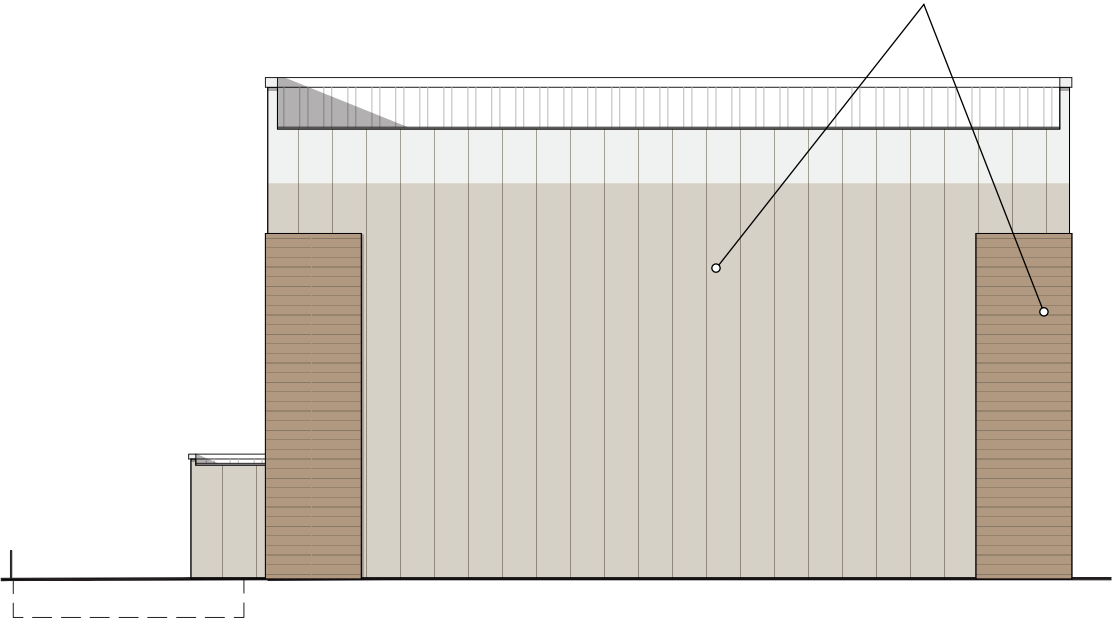

**WEST ELEVATION: BUILDING B**  
Scale: 1" = 20'



# MOVING & STORAGE OF FOX CITIES NORTH

1550 Arbor Way Kaukauna, WI 54130

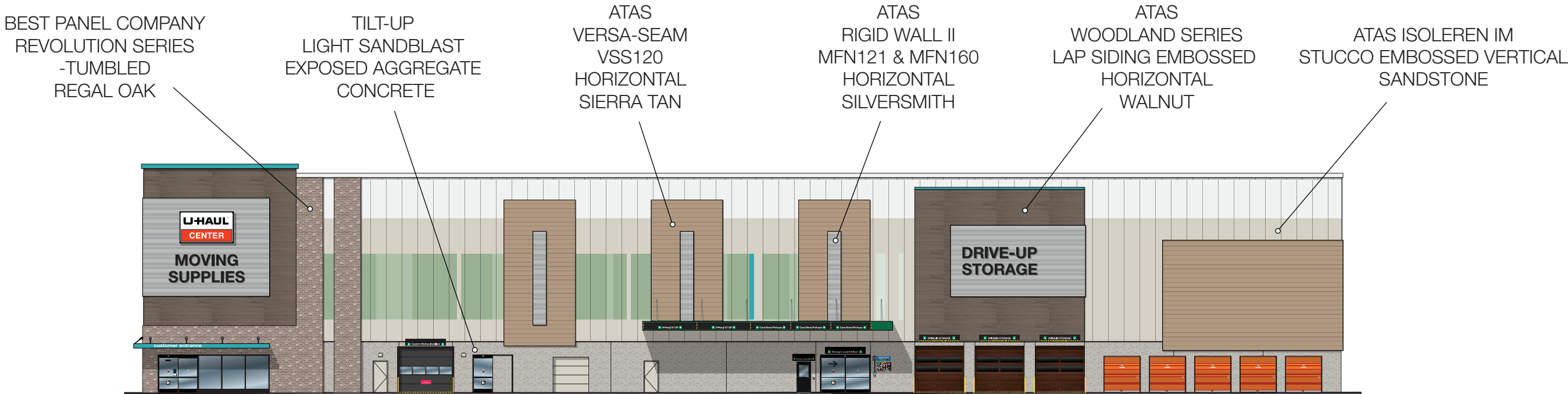

**WEST ELEVATION: BUILDING A**

Scale: 1" = 25'



**NORTH ELEVATION: BUILDING A**

Scale: 1/16" = 1'

MOVING & STORAGE OF FOX CITIES NORTH

1550 Arbor Way Kaukauna, WI 54130



SOUTH ELEVATION: BUILDING A

Scale: 1/16" = 1'

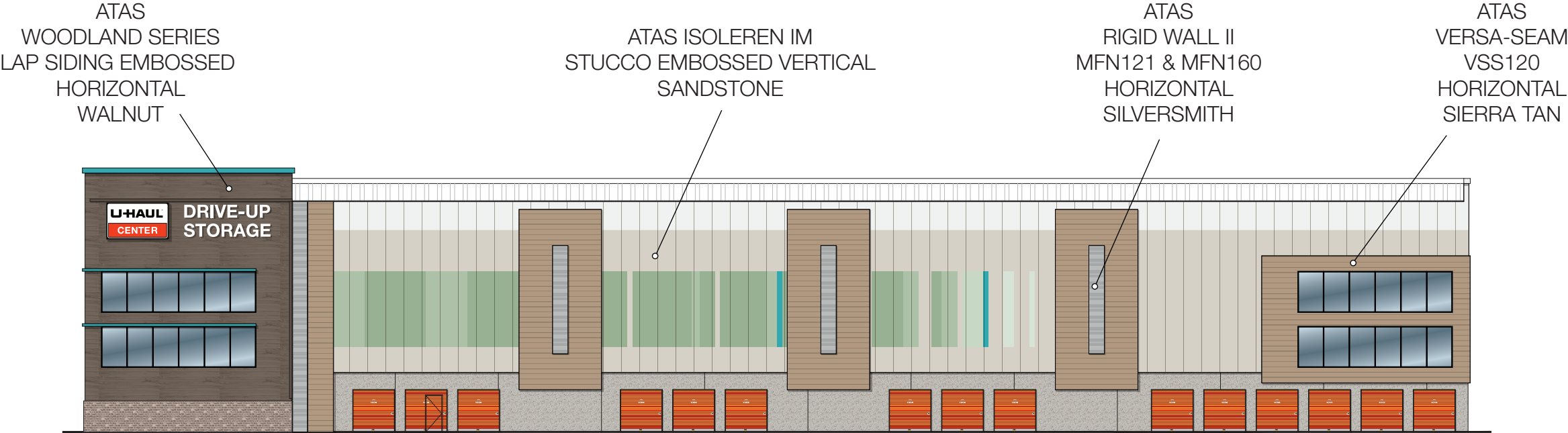

EAST ELEVATION: BUILDING A

Scale: 1" = 25'





**MOVING & STORAGE OF FOX CITIES NORTH**

1550 Arbor Way Kaukauna, WI 54130

ATAS ISOLEREN IM  
STUCCO EMBOSSED VERTICAL  
SANDSTONE

ATAS  
WOODLAND SERIES  
LAP SIDING EMBOSSED  
HORIZONTAL  
WALNUT

ATAS  
RIGID WALL II  
MFN121 & MFN160  
HORIZONTAL  
SILVERSMITH

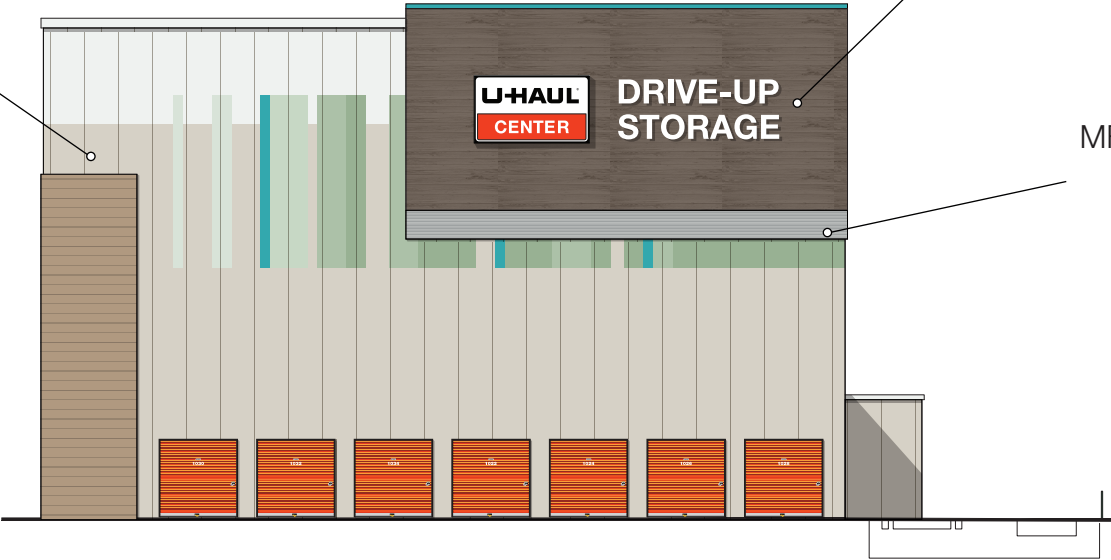

**EAST ELEVATION: BUILDING B**

Scale: 1" = 20'

ATAS  
WOODLAND SERIES  
LAP SIDING EMBOSSED  
HORIZONTAL  
WALNUT

ATAS ISOLEREN IM  
STUCCO EMBOSSED VERTICAL  
SANDSTONE

ATAS  
VERSA-SEAM  
VSS120  
HORIZONTAL  
SIERRA TAN

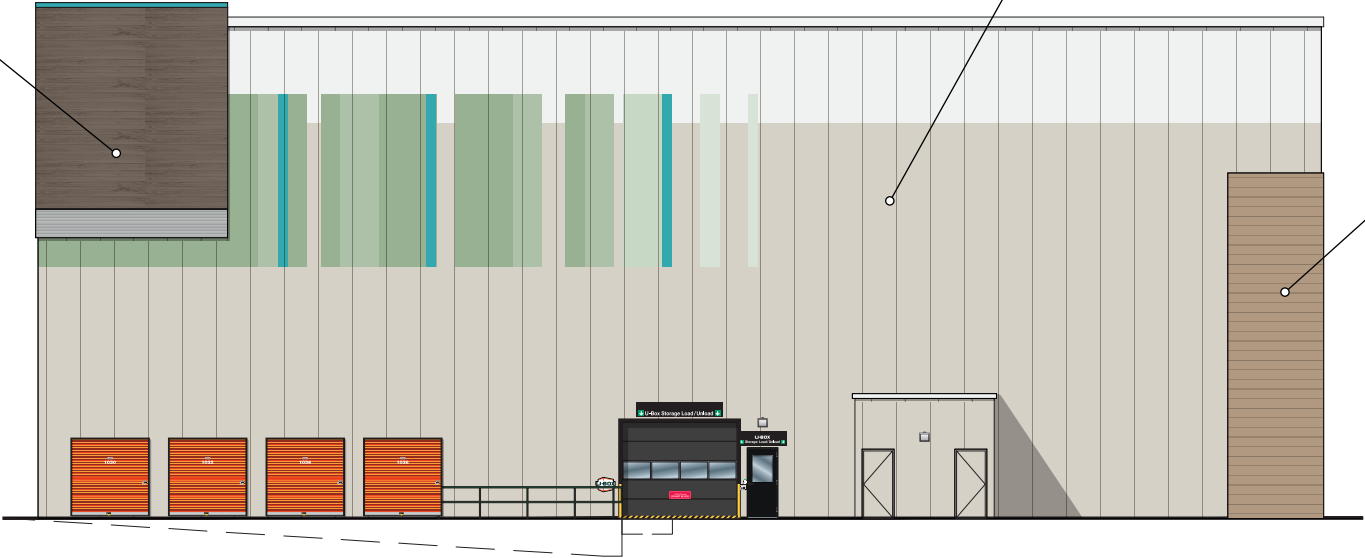

**NORTH ELEVATION: BUILDING B**

Scale: 1" = 20'



MOVING & STORAGE OF FOX CITIES NORTH

1550 Arbor Way Kaukauna, WI 54130

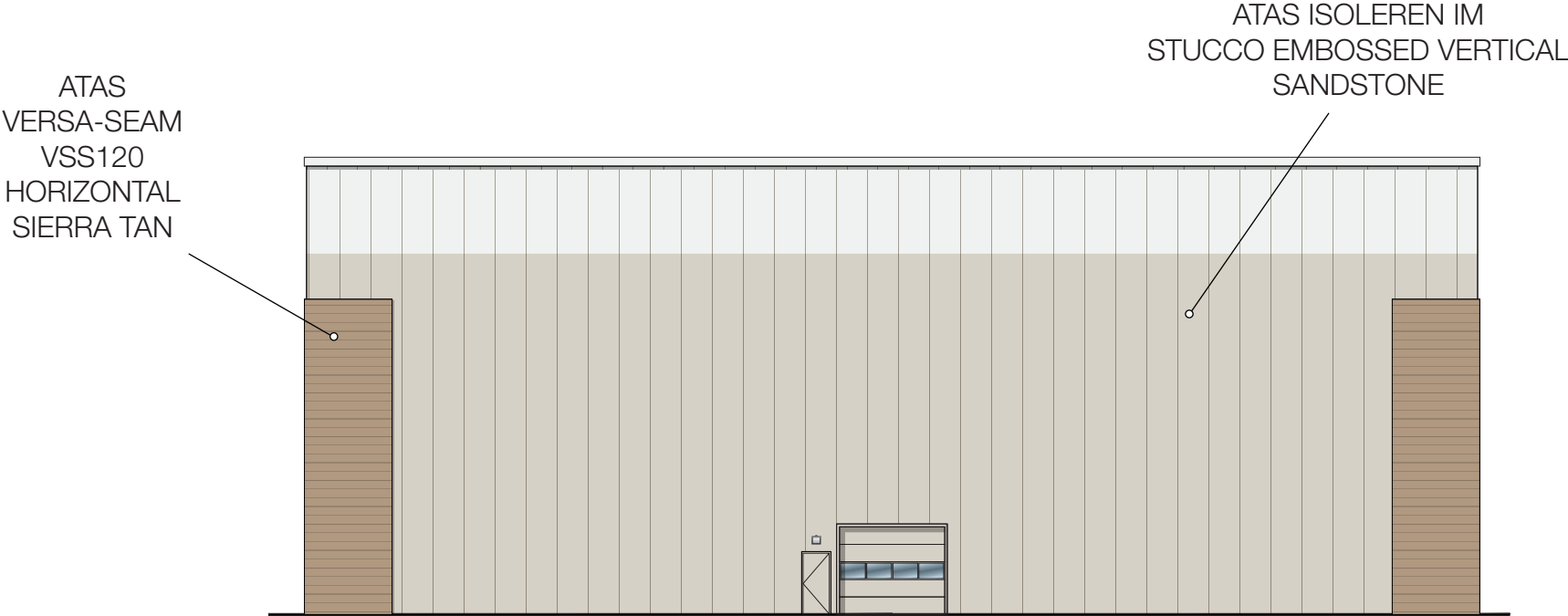

**SOUTH ELEVATION: BUILDING B**

Scale: 1" = 20'

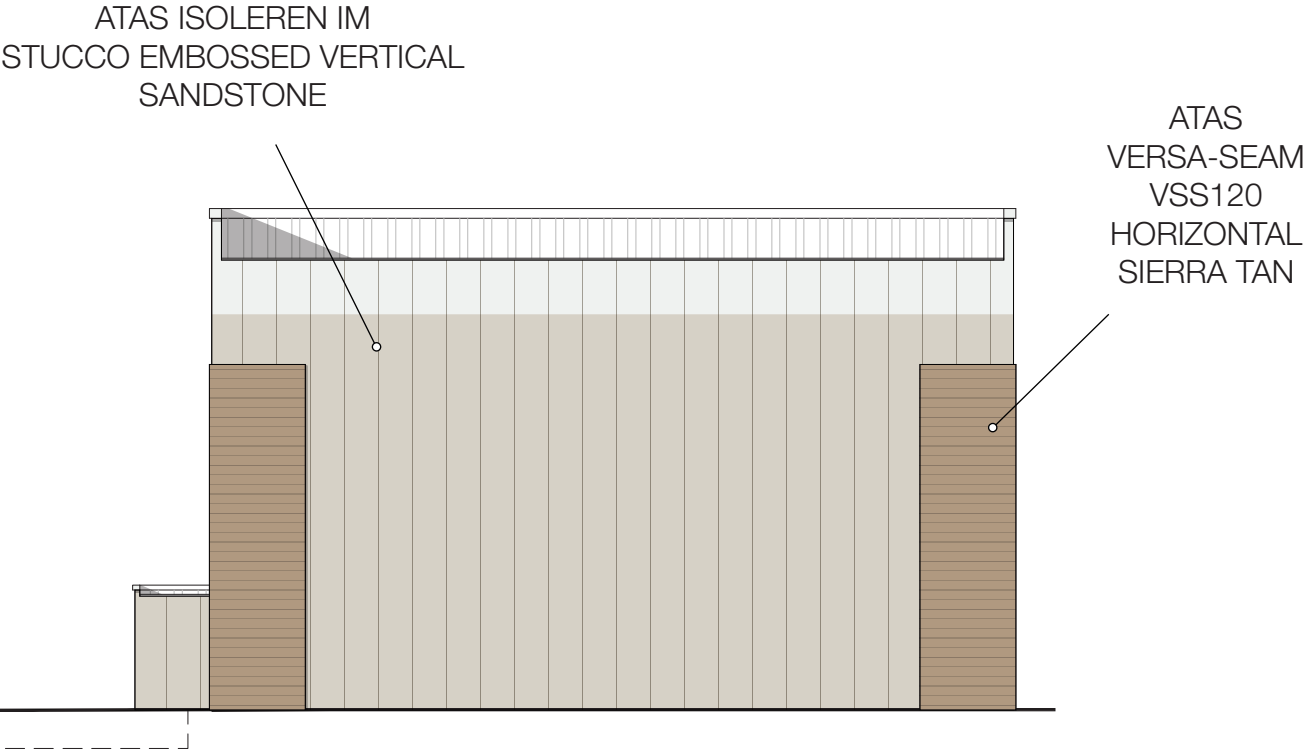

**WEST ELEVATION: BUILDING B**

Scale: 1" = 20'

## ATAS Isoleren IM

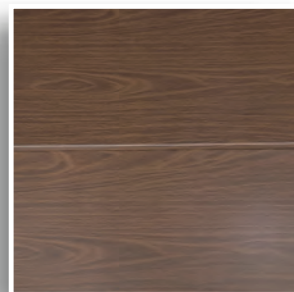
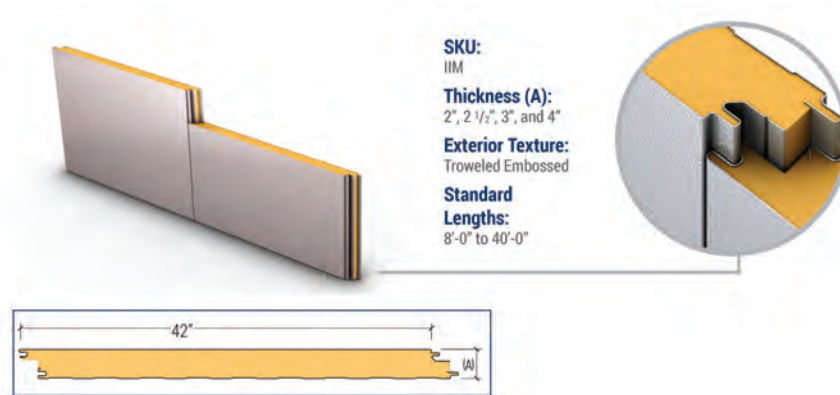

## ATAS Woodland Series

LAP SIDING EMBOSSED  
HORIZONTAL  
WALNUT

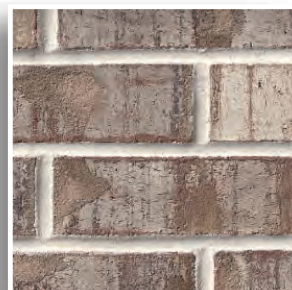

## BEST PANEL COMPANY

REVOLUTION SERIES  
-TUMBLED  
REGAL OAK

## ATAS Rigid Wall II

Rigid Wall II profiles are available in widths of 8", 12", or 16". The panels are 15/16" deep and provide dramatic shadow lines with their 1 5/8" wide ribs. The panels utilize the Wind-Lok™ concealed fastening system and offer uninterrupted vertical or horizontal sight lines.

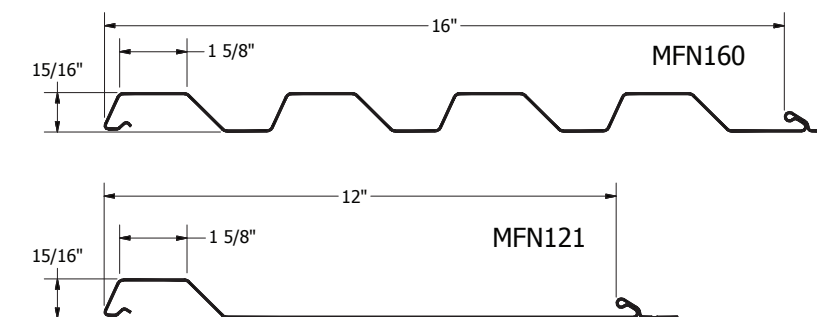
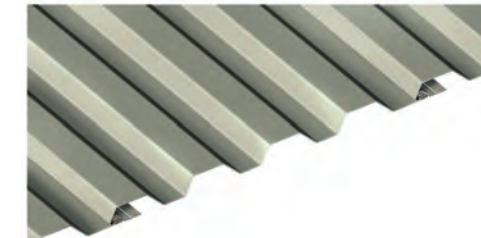

## Versa-Seam

Versa-Seam is a rainscreen style system that requires a water and air barrier system behind it. The panel forms architectural shadow lines in its horizontal installation and is available with three optional reveal or shadow line configurations and optional end folds.

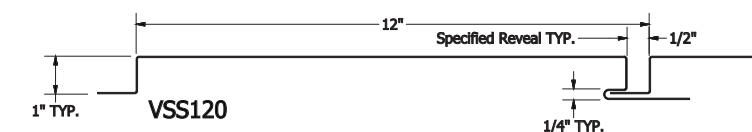
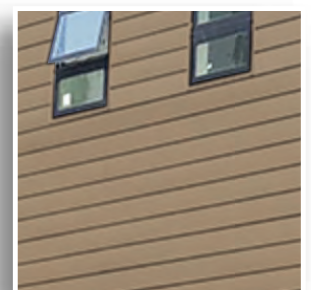



# MOVING & STORAGE OF FOX CITIES NORTH

1550 Arbor Way Kaukauna, WI 54130

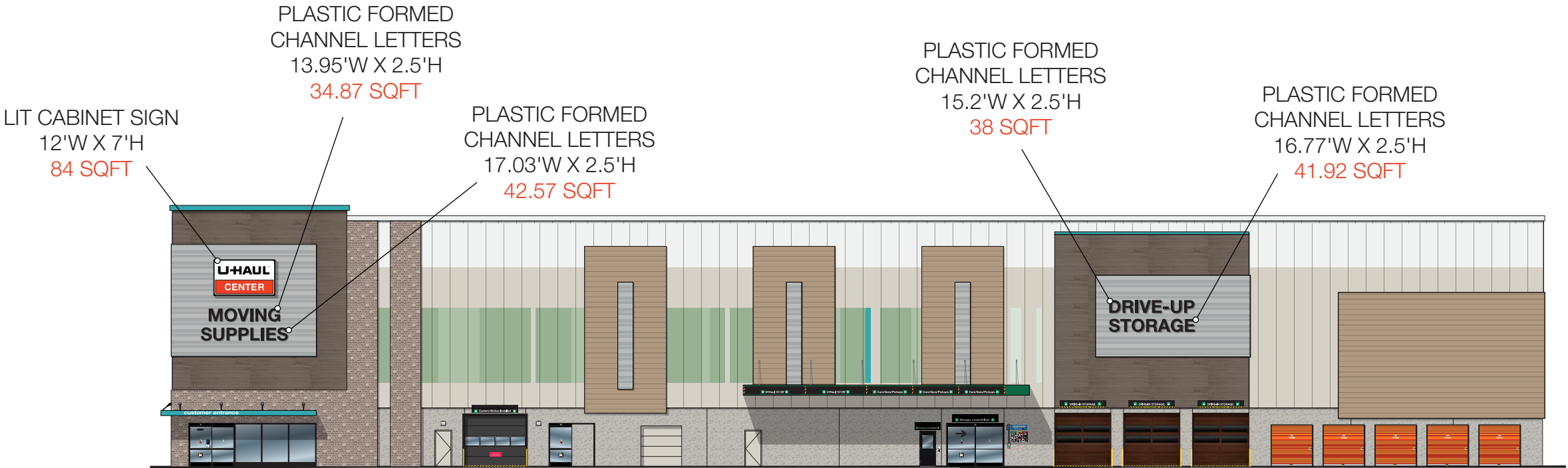

## WEST ELEVATION: BUILDING A

Scale: 1" = 25'

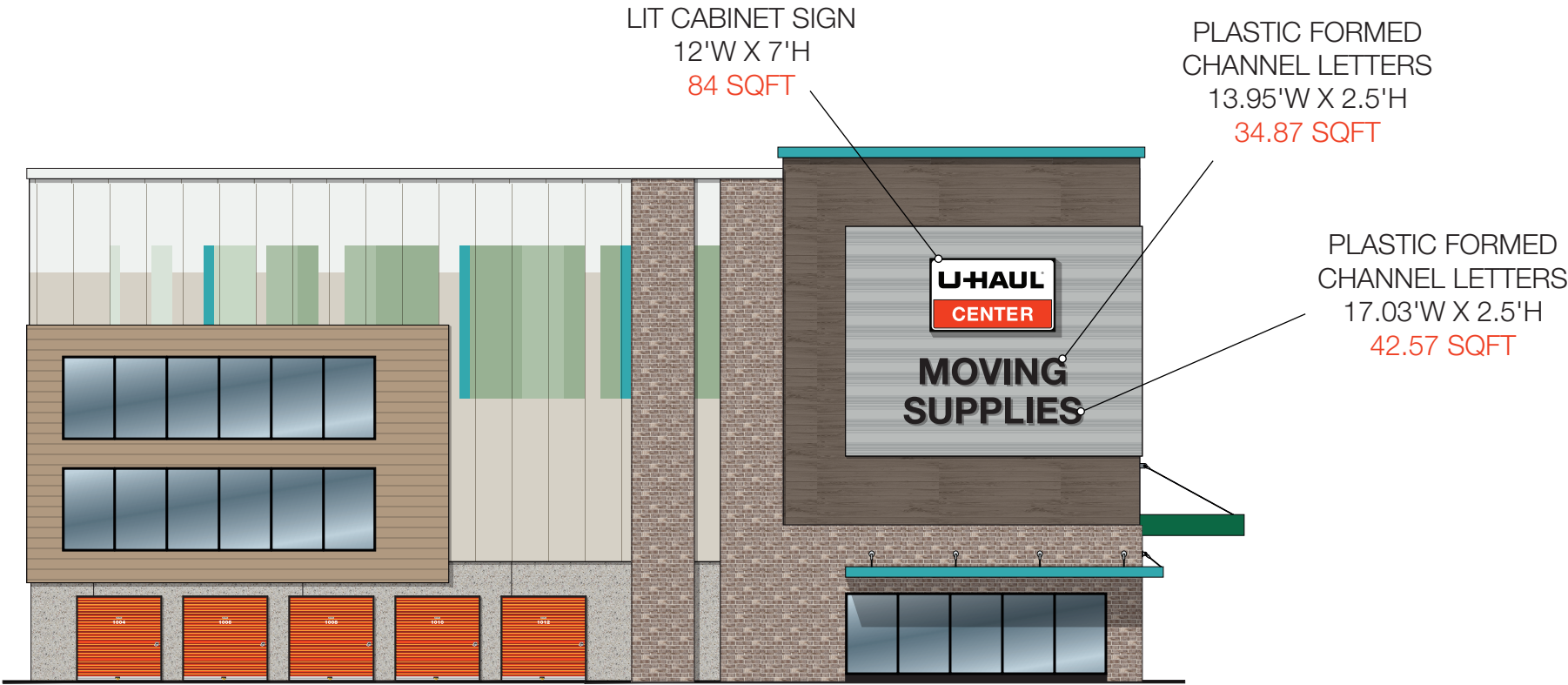

## NORTH ELEVATION: BUILDING A

Scale: 1/16" = 1'

MOVING & STORAGE OF FOX CITIES NORTH

1550 Arbor Way Kaukauna, WI 54130

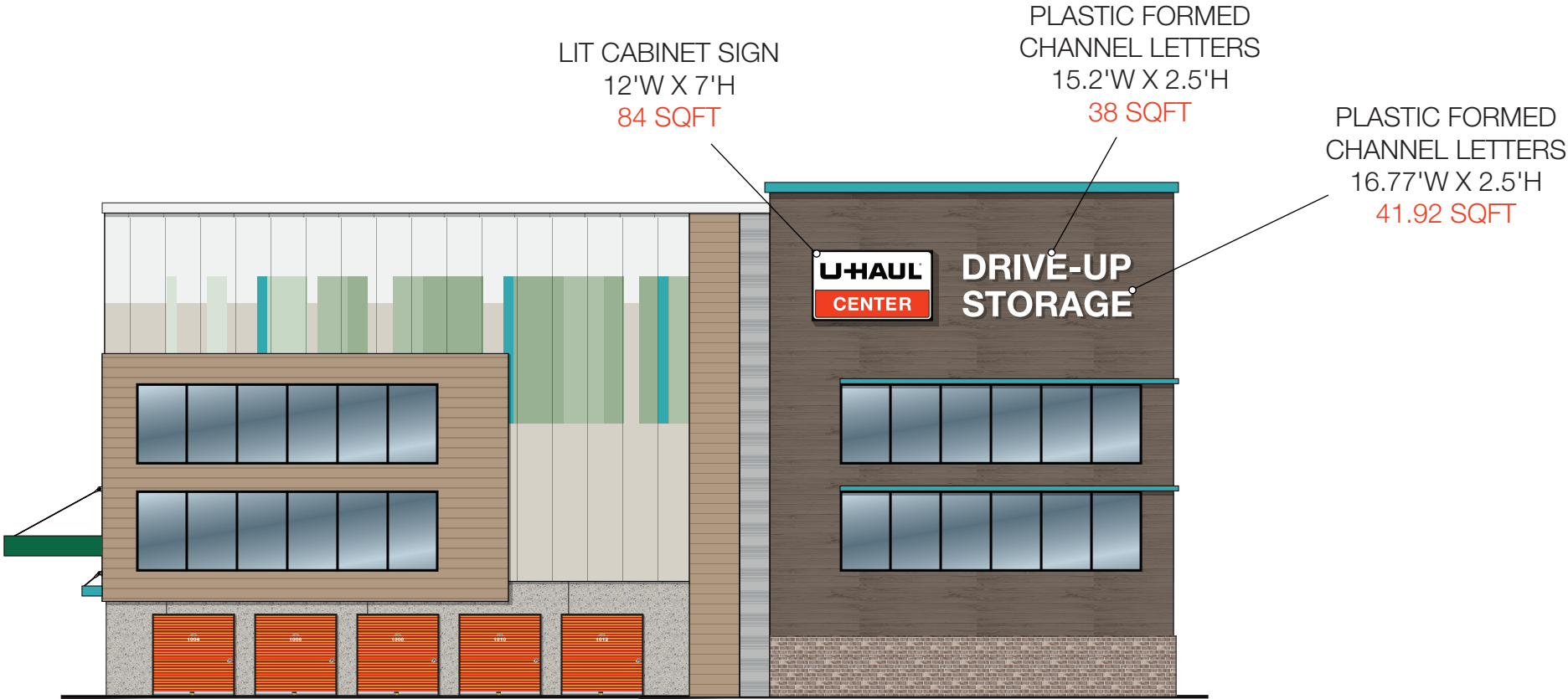

SOUTH ELEVATION: BUILDING A

Scale: 1/16" = 1'

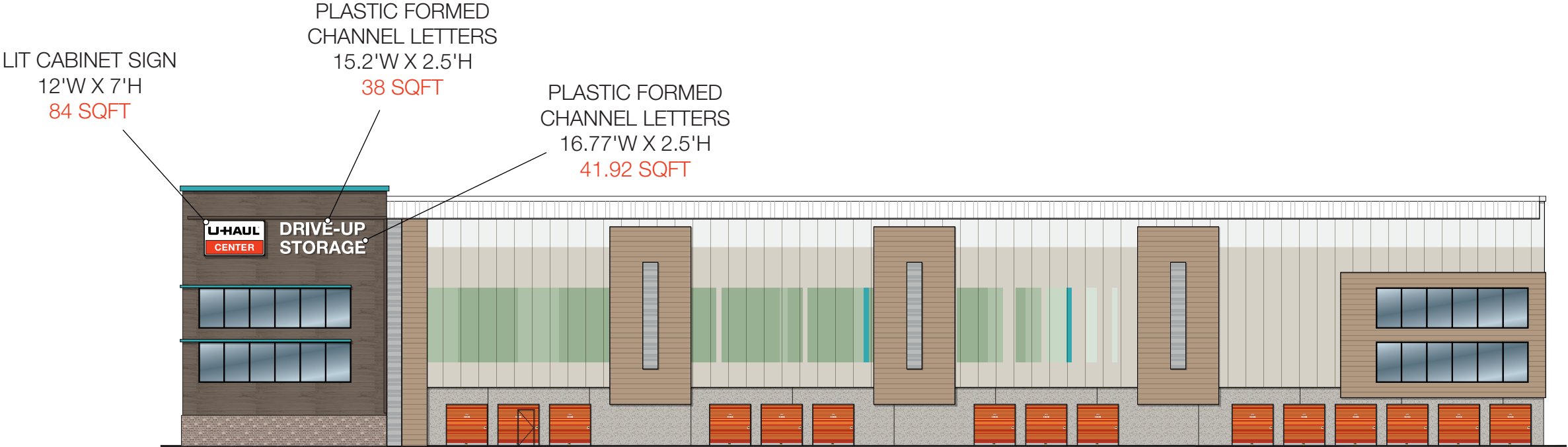

EAST ELEVATION: BUILDING A

Scale: 1" = 25'



MOVING & STORAGE OF FOX CITIES NORTH

1550 Arbor Way Kaukauna, WI 54130

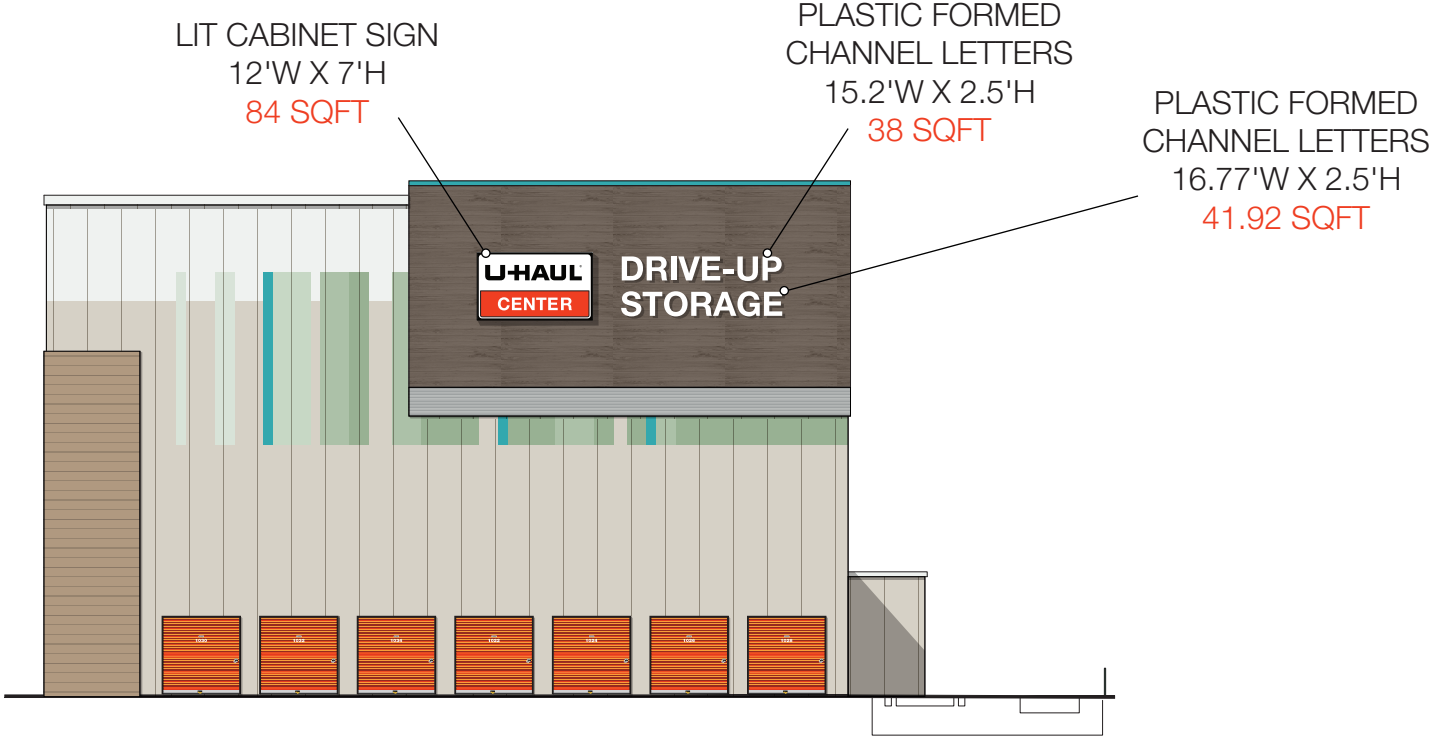

EAST ELEVATION: BUILDING B

Scale: 1" = 20'

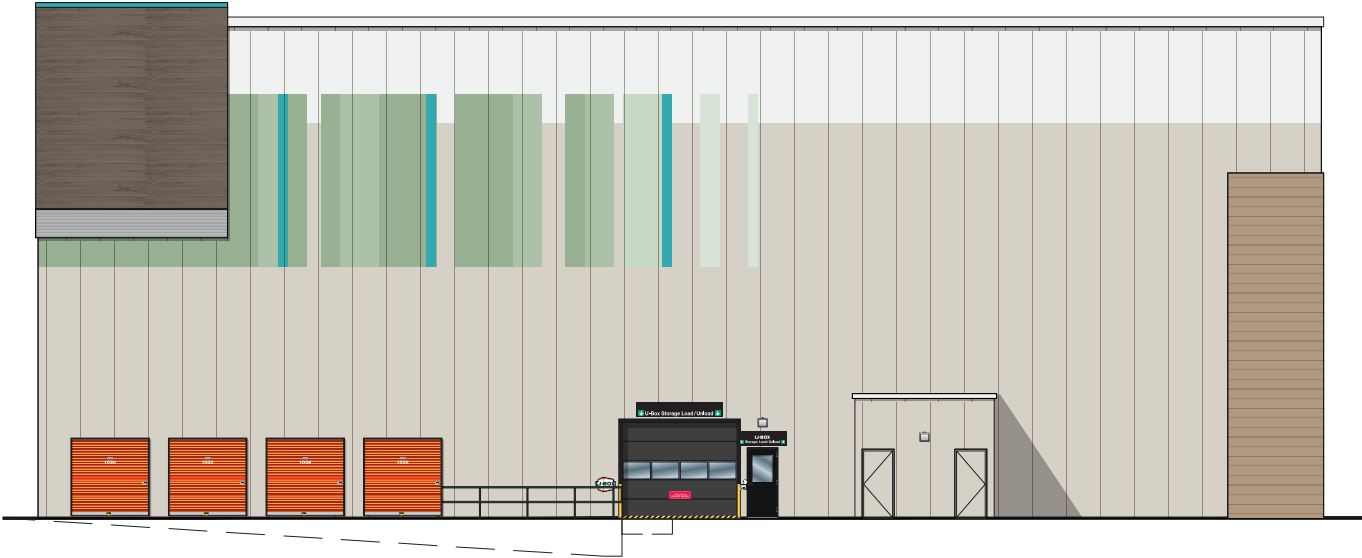

NORTH ELEVATION: BUILDING B

Scale: 1" = 20'

