



CITY OF KAUKAUNA PLAN COMMISSION PETITION FOR UNANIMOUS ANNEXATION

To the Common Council of the City of Kaukauna, Outagamie County, Wisconsin:

Petition is hereby made in accordance with the provisions of Section 66.0217(2) of the Wisconsin State Statutes for direct annexation to the City of Kaukauna, Wisconsin, from the Town of Buchanan, Wisconsin, of the real estate described on the attached map.

The attached map is in accordance with statutory requirements and is of a reasonable scale, showing the contiguous boundary with the City of Kaukauna of the territory to be annexed, and showing acreage and North arrow.

There are 0 residents residing within the territory under petition.

Signatures:

1. NAME OF PETITIONER: Verbeten Development Inc

SIGNATURE:

DATE:

[Handwritten Signature]
7/6/20

2. NAME OF PETITIONER:

SIGNATURE:

DATE:

3. NAME OF PETITIONER:

SIGNATURE:

DATE:

4. NAME OF PETITIONER:

SIGNATURE:

DATE:

5. NAME OF PETITIONER:

SIGNATURE:

DATE:

6. NAME OF PETITIONER:

SIGNATURE:

DATE:

Additional Requirements: City of Kaukauna staff are able to assist you in map preparation to meet statutory regulations. Please contact us by email at jstephenson@kaukauna-wi.org or by phone at (920) 766-6315 to begin the annexation process.

Fees: There are no locally assessed fees from the City of Kaukauna for annexation review, but the Wisconsin Department of Administration does assess fees for annexation.

Please Note: Annexation review and adoption requires action by multiple governmental bodies. Between multiple meetings and statutory requirements for public hearings and noticing of meetings, sometimes reviews and authorizations can take more than 30 days. Please let staff know of your request as early as possible if you have a specific deadline that you need Plan Commission authorization by.

Please submit by email to lpaul@kaukauna-wi.org or by mail to City of Kaukauna, Attn: Plan Commission, P.O. Box 890, Kaukauna, WI 54130

Annexation Exhibit

Part of Lot 2, Certified Survey Map No. 6578 (Doc. 1972612); Part of Lot 2, Certified Survey Map No. 3772 (Doc. 1369982); and All of Simm Drive, Certified Survey Map No. 5369 (Doc. 1713455); Part of Debruin Road; All being Part of the Northeast 1/4 of the Southwest 1/4 of Section 35, Township 21 North, Range 18 East, Town of Buchanan, Outagamie County, Wisconsin.

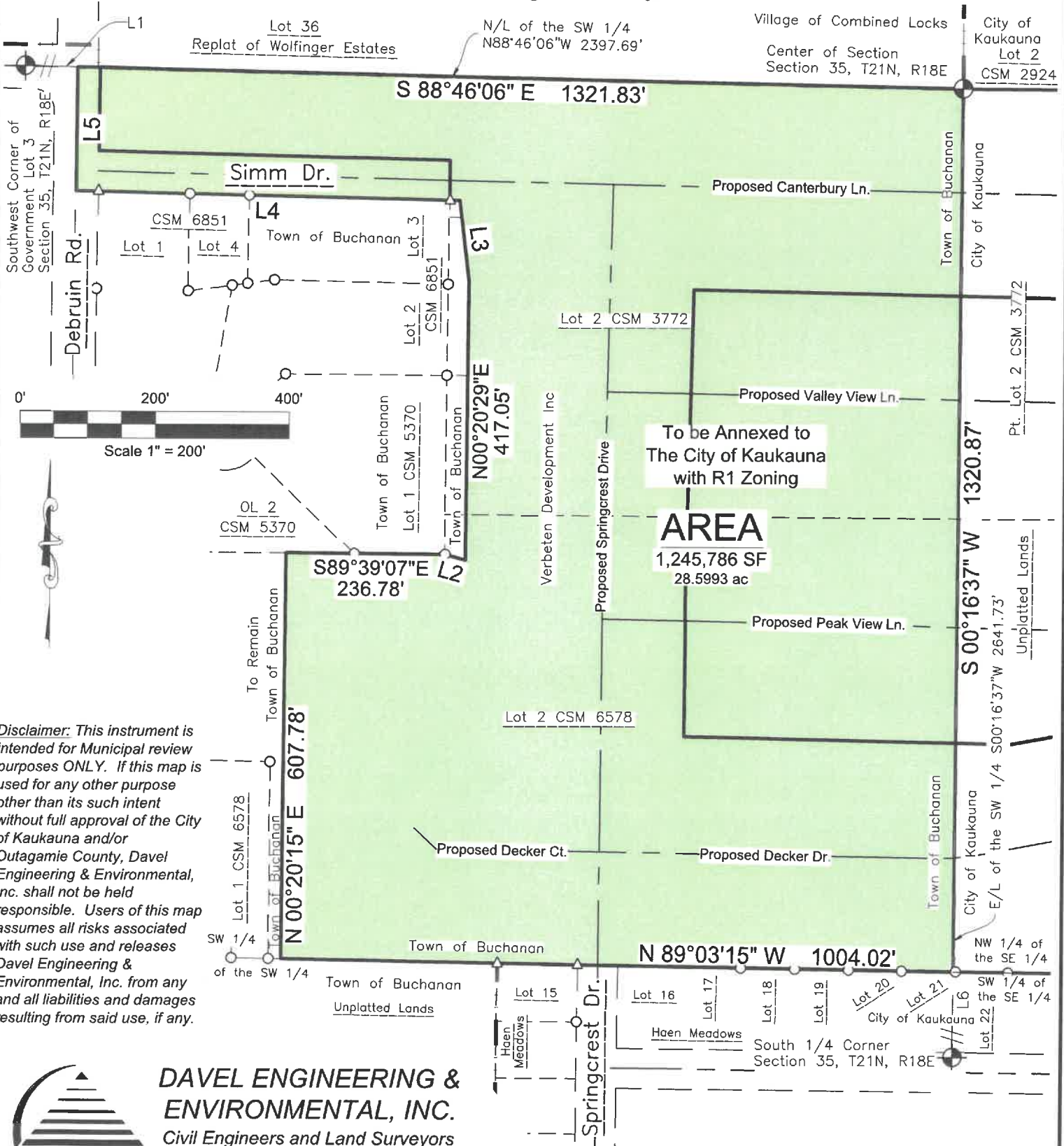

Disclaimer: This instrument is intended for Municipal review purposes ONLY. If this map is used for any other purpose other than its such intent without full approval of the City of Kaukauna and/or Outagamie County, Davel Engineering & Environmental, Inc. shall not be held responsible. Users of this map assumes all risks associated with such use and releases Davel Engineering & Environmental, Inc. from any and all liabilities and damages resulting from said use, if any.



DAVEL ENGINEERING & ENVIRONMENTAL, INC.
 Civil Engineers and Land Surveyors
 1164 Province Terrace, Menasha, WI 54952
 Ph: 920-991-1866
 www.davel.pro

File: 9254Annex.dwg
 Date: 03/30/2026
 Drafted By: scott
 Sheet: 1 of 2

Annexation Exhibit Description

High Pointe Meadows

City of Kaukauna, Outagamie County, WI

For: Tom Dercks

Parcel: 030062307 & 030063500

Current municipality: Town of Buchanan

To be annexed to : City of Kaukauna

Part of Lot 2, Certified Survey Map No. 6578 (Doc. 1972612); Part of Lot 2, Certified Survey Map No. 3772 (Doc. 1369982); and All of Simm Drive, Certified Survey Map No. 5369 (Doc. 1713455); Part of Debruin Road; All being Part of the Northeast 1/4 of the Southwest 1/4 of Section 35, Township 21 North, Range 18 East, Town of Buchanan, Outagamie County, Wisconsin; containing 1,245,786 Square Feet (28.5993 Acres) of land described as follows:

Commencing at the Southwest Corner of Government Lot 3 of Section 35, T21N, R18E; thence S88°46'06"E along the North line of the Southwest 1/4, 1075.87 feet to the Point of Beginning of the lands being Annexed to the City of Kaukauna; thence continuing along said North line, S88°46'06"E, 1321.83 feet to the Center of Said Section 35; thence S00°16'37"W, along the East line of of the Southwest 1/4, 1320.87 feet; thence N89°03'15"W, 1004.02 feet; thence N00°20'15"E, 607.78 feet; thence S89°39'07"E, 236.78 feet; thence S74°23'12"E, 31.35 feet; thence N00°20'29"E, 417.05 feet; thence N06°46'06"W, 121.15 feet; thence N88°46'06"W, 571.22 feet; thence N00°20'12"E, 185.18 feet to the Point of Beginning of the lands being Annexed to the City of Kaukauna.



Scott R. Andersen, Wisconsin Professional Land Surveyor No. S-3169

LINE TABLE

Line	Bearing	Length
L1	N 88°46'06" W	1075.87'
L2	S 74°23'12" E	31.35'
L3	N 06°46'06" W	121.15'
L4	N 88°46'06" W	571.22'
L5	N 00°20'12" E	185.18'
L6	S 00°16'37" W	1320.87'



DAVEL ENGINEERING & ENVIRONMENTAL, INC.

Civil Engineers and Land Surveyors

1164 Province Terrace, Menasha, WI 54952

Ph: 920-991-1866

www.davel.pro

File: 9254Annex.dwg

Date: 03/30/2026

Drafted By: scott

Sheet: 2 of 2