



P.O Box 930220
Verona, WI 53593-0220
Phone: (608) 845-9700
Fax: (608) 845-7070

2/6/2023
DRIESSEN, CRAIG
Doc ID: 3425820230206053608

Elevations & Floor Plan

Customer Information

Building Specification For:

DRIESSEN, CRAIG
DIDN'T PROVIDE
APPLETON, WISCONSIN 54915
Cell Phone: (920) 376-2935
Email: craig@midwestworkwear.com

Building Site Location:

Location: N/A
Tenant: N/A
CTY J AND CTY JJ
APPLETON, WISCONSIN 54915
County: OUTAGAMIE

Elevations for Building 1

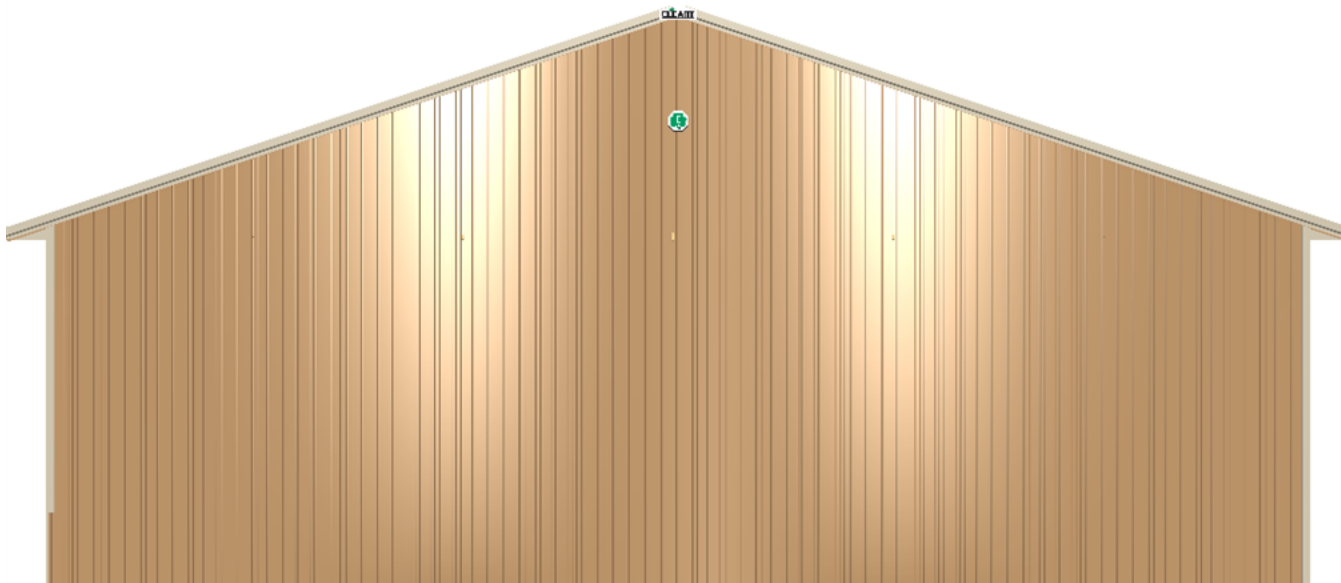

East End Wall 1 on Building 1

Note: These colors are as close to the actual colors as permitted by printing. Actual metal samples must be reviewed with your Sales Specialist. Colors vary depending upon position and angles.



P.O Box 930220
Verona, WI 53593-0220
Phone: (608) 845-9700
Fax: (608) 845-7070

2/6/2023
DRIESSEN, CRAIG
Doc ID: 3425820230206053608

Elevations & Floor Plan

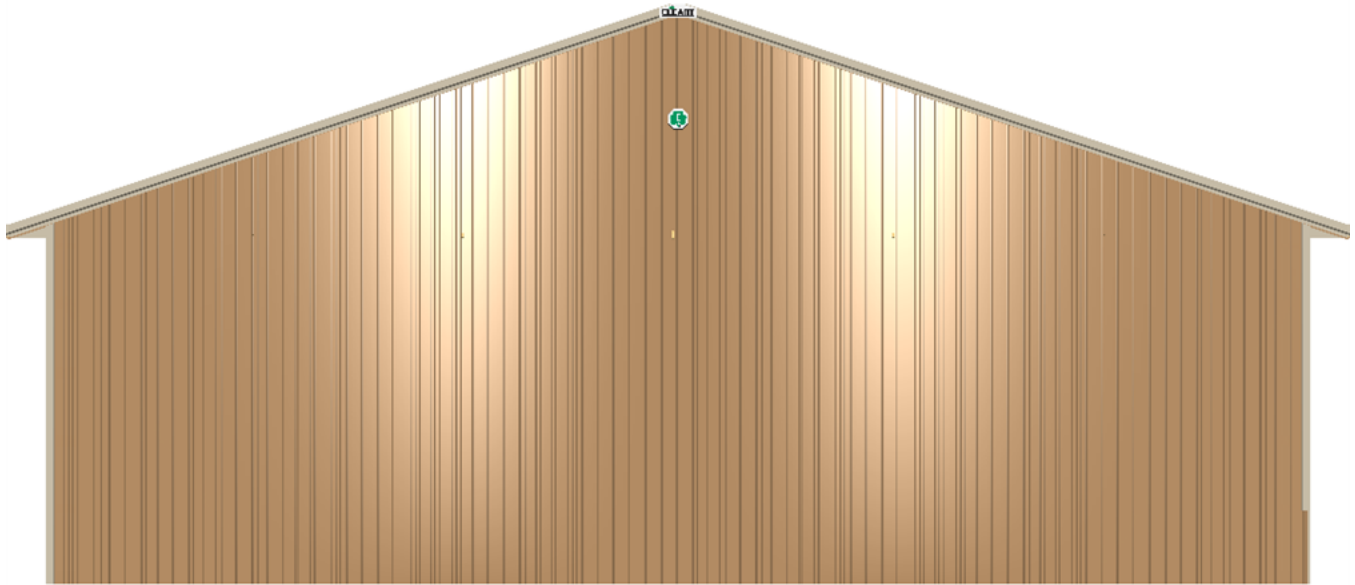

West End Wall 2 on Building 1

Note: These colors are as close to the actual colors as permitted by printing. Actual metal samples must be reviewed with your Sales Specialist. Colors vary depending upon position and angles.



P.O Box 930220
Verona, WI 53593-0220
Phone: (608) 845-9700
Fax: (608) 845-7070

2/6/2023
DRIESSEN, CRAIG
Doc ID: 3425820230206053608

Elevations & Floor Plan

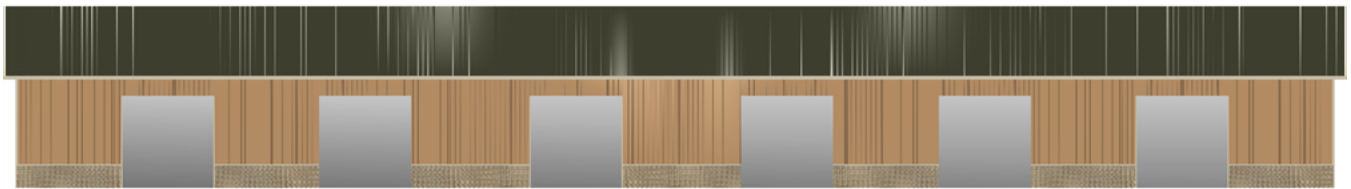

South Side Wall 1 on Building 1

Note: These colors are as close to the actual colors as permitted by printing. Actual metal samples must be reviewed with your Sales Specialist. Colors vary depending upon position and angles.



P.O Box 930220
Verona, WI 53593-0220
Phone: (608) 845-9700
Fax: (608) 845-7070

2/6/2023
DRIESSEN, CRAIG
Doc ID: 3425820230206053608

Elevations & Floor Plan

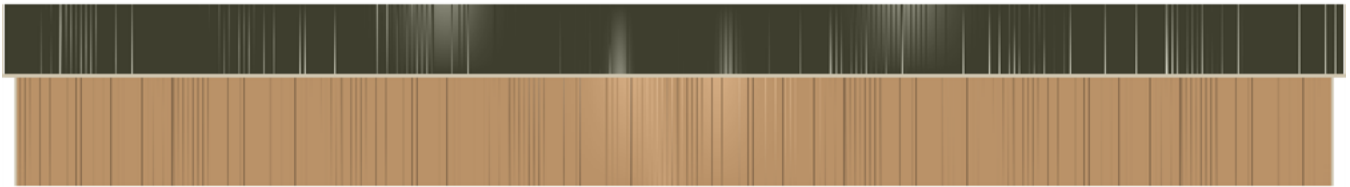

North Side Wall 2 on Building 1

Note: These colors are as close to the actual colors as permitted by printing. Actual metal samples must be reviewed with your Sales Specialist. Colors vary depending upon position and angles.



P.O Box 930220
Verona, WI 53593-0220
Phone: (608) 845-9700
Fax: (608) 845-7070

2/6/2023
DRIESSEN, CRAIG
Doc ID: 3425820230206053608

Elevations & Floor Plan

Floor Plan

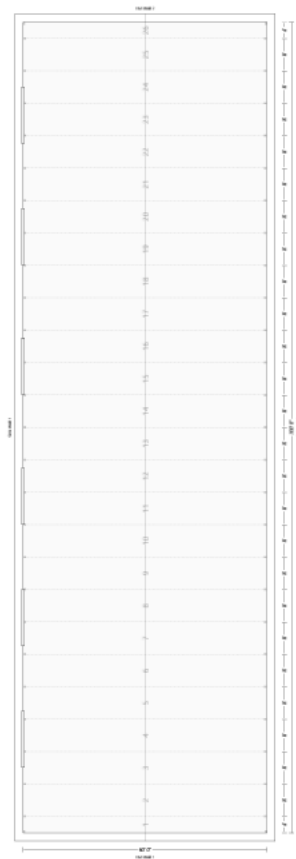

Elevations & Floor Plan

Overhead Frameout & Headroom

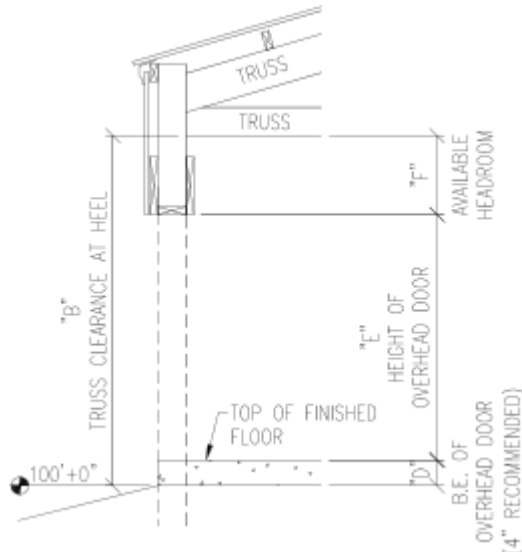

"D" = Bottom elevation (B.E.) of overhead door:

0' 0"

The bottom of all overhead doors (top of finished floor) are recommended to be placed at 4" above the 100'-0" mark (100'-4"). In building without paved floors, B.E. of doors may be lower - e.g. 100'-0".

"E" = Height of overhead door:

14' 0"

Overhead door height = the height of the overhead door being placed in this building.

"F" = Available headroom:

1' 11"

Available headroom = the space available for overhead door tracks and openers. If a ceiling is installed, headroom will be reduced by about 1". Door headroom requirements must be confirmed with the door supplier.

Headroom calculation formula:

$$("B") - ("D") - ("E") = ("F")$$

$$(\text{Truss Clearance}) - (\text{B.E. of overhead door}) - (\text{Overhead door height}) = (\text{Available headroom})$$

Example:

$$(10'-0") - (4") - (8'-0") = (1'-8" \text{ of available headroom})$$

Elevations & Floor Plan

Truss Type

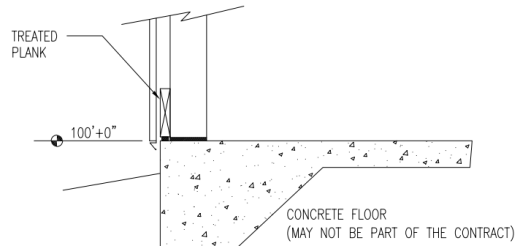

Note: Clearance may be reduced by finished floor height.

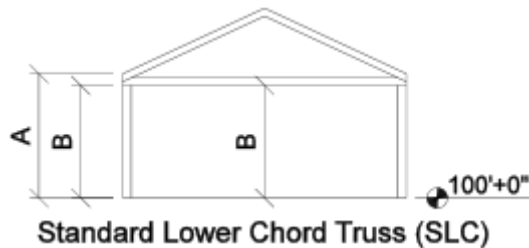

Roof Pitch: **4/12**
Roof Peak Height: **27' 8"**
"A" = Actual Eave Height: **17' 8"**
"B" = Truss clearance at heel and center: **16' 0"**
(Truss clearance = 1'-0" less than nominal eave height, in most cases.
If nested purlins are used, truss clearance will be increased by 4".)