

CERTIFIED SURVEY MAP NO. _____

BING ALL OF LOT 1 OF CERTIFIED SURVEY MAP NO. 415, RECORDED IN VOLUME 3, PAGE 415, AS DOCUMENT NO. 888720 AND ALSO A PART OF VACATED DIVISION ST. PER CITY OF KAUKAUNA RESOLUTION NO. 3471 RECORDED AS DOCUMENT NO. 1687343; ALL LOCATED IN LOT 20A IN THE SUBDIVISION OF PRIVATE CLAIM 35, T.21N., R.18E., CITY OF KAUKAUNA, OUTAGAMIE COUNTY, WISCONSIN

-LEGEND-

- = 1" X 18" IRON PIPE SET (1.130 LB./FT.)
- = 3/4" REBAR FOUND
- () = RECORDED INFORMATION
- P.O.B. = POINT OF BEGINNING
- = 3/4" ROD FOUND

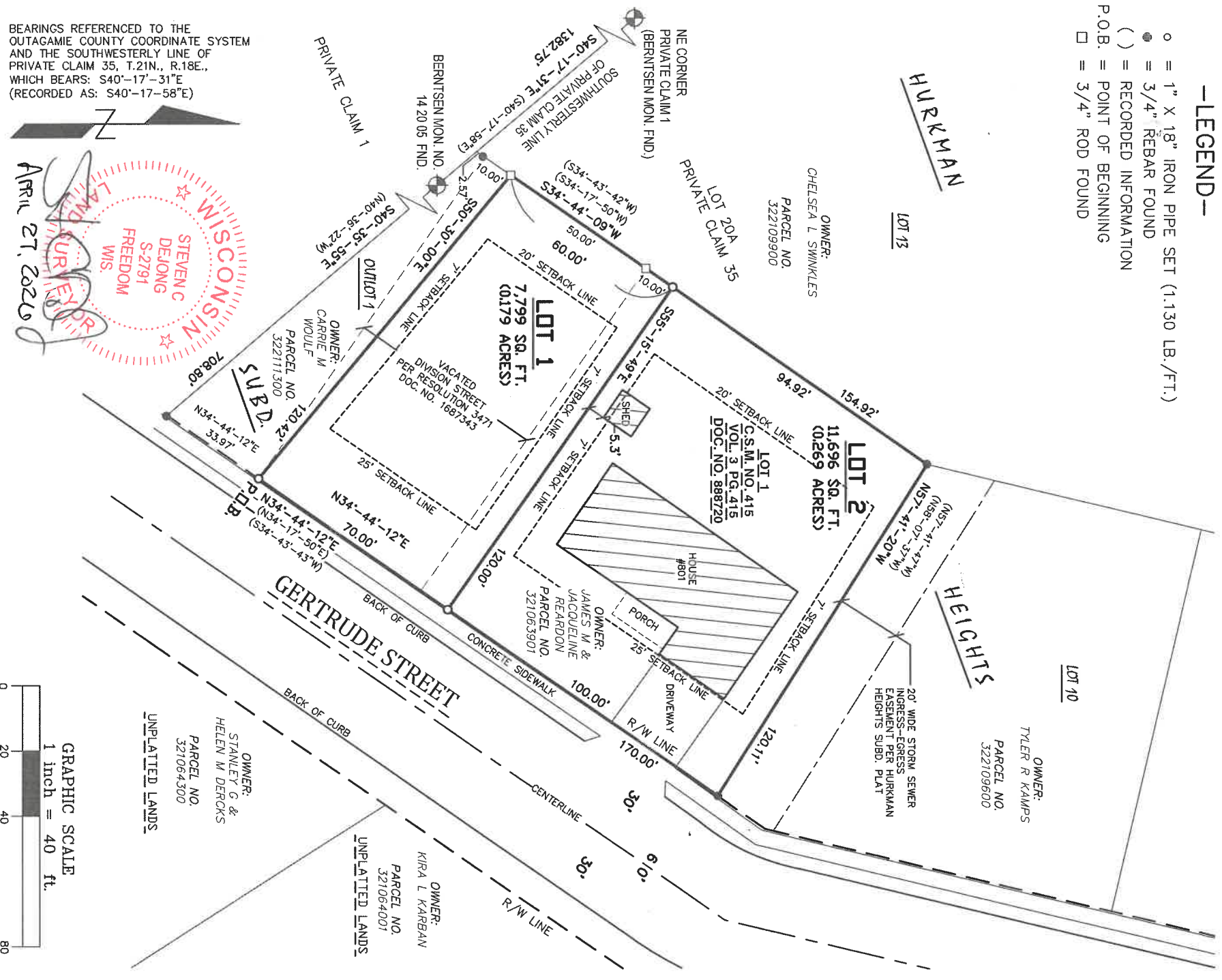

BEARINGS REFERENCED TO THE OUTAGAMIE COUNTY COORDINATE SYSTEM AND THE SOUTHWESTERLY LINE OF PRIVATE CLAIM 35, T.21N., R.18E., WHICH BEARS: S40°-17'-31"E (RECORDED AS: S40°-17'-58"E)

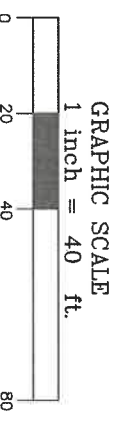

MERIDIAN SURVEYING, LLC
 19637 Friendship Drive
 Kaukauna, WI 54130
 Office: 920-993-0881
 Fax: 920-273-6037

THIS INSTRUMENT WAS DRAFTED BY: K.R.	FIELD WORK DATE: 2-23-26
CHECKED BY: S.C.D.	FIELD BOOK: X
JOB NO.: 17075	SHEET 1 OF 4

SURVEYED FOR:
 JACQUELINE REARDON
 801 GERTRUDE ST
 KAUKAUNA, WI 54130