

PROPOSED NEW BUILDING: GRAND STAY HOTEL

ARBOR WAY ROAD, KAUKAUNA, WI 54130 OUTAGAMIE COUNTY

CIVIL LEGEND

DESCRIPTION	EXISTING	PROPOSED
CONTOUR MAJOR	---500---	---500---
CONTOUR MINOR	---499---	---499---
SANITARY SEWER	---San---	---San---
STORM SEWER	---STM---	---STM---
WATER MAIN	---W---	---W---
PROPERTY LINE	---P---	---P---
SILT FENCE	---S---	---S---
GRADING LIMIT	---	---
SPOT ELEVATION		ELEV. 700.00
CONCRETE	[Pattern]	[Pattern]
ASPHALT	[Pattern]	[Pattern]
BUILDING	[Pattern]	[Pattern]
GRAVEL	[Pattern]	[Pattern]

CIVIL ABBREVIATIONS

AEW	APRON END WALL	PVC	POLYVINYL CHLORIDE
CB	CATCH BASIN	R	RADIUS
E	EAST	RD	ROAD
EL	ELEVATION	RCP	REINFORCED CONCRETE PIPE
ELEV	ELEVATION	ROW	RIGHT OF WAY
EX	EXISTING	S	SOUTH
FF	FINISHED FLOOR ELEVATION	SA	SANITARY
FL	FLOW LINE	SAN	SANITARY
FT	FEET	SDR	STANDARD DIMENSION RATIO
HDPE	HIGH DENSITY POLYETHYLENE	SF	SQUARE FEET
IN	INCH	SQ	SQUARE
INV	INVERT	ST	STORM
LF	LINEAR FEET	STM	STORM
MAX	MAXIMUM	SW	SOUTHWEST
MEG	MATCH EXISTING GRADE	TYP	TYPICAL
MH	MANHOLE	TOW	TOP OF WALL
MIN	MINIMUM	TOF	TOP OF FOOTING
N	NORTH	W	WEST
NTS	NOT TO SCALE	W	WIDTH
NW	NORTHWEST	WAT	WATER
OC	ON CENTER	WDNR	WISCONSIN DEPARTMENT OF NATURAL RESOURCES
PC	POLYCARBONITE	WDOT	WISCONSIN DEPARTMENT OF TRANSPORTATION
PE	POLYETHYLENE	WI	WISCONSIN
		WisDOT	WISCONSIN DEPARTMENT OF TRANSPORTATION
		YD	YARD DRAIN

SITE DESCRIPTION

PARCEL 322095703
PRIVATE CLAIM 35 SECT. 11 & 14, T21N,R18E
CITY OF KAUKAUNA, OUTAGMIE COUNTY, WISCONSIN

CIVIL GENERAL NOTES

1. SURVEY WAS PERFORMED BY CIVIL FOX ENGINEERING, LLC OCTOBER 2021
2. SURVEY IS IN WISCONSIN COUNTY COORDINATE SYSTEM-OUTAGAMIE COUNTY
3. SURVEY VERTICAL DATUM NAVD 88
4. THIS SURVEY DOES NOT GUARANTEE THE EXISTENCE/NON-EXISTENCE, SIZE, TYPE OR LOCATION OF UNDERGROUND UTILITIES. UTILITIES SHOWN ARE BASED ON ABOVEGROUND UTILITY STRUCTURES (I.E. VALVES, MANHOLES, ETC.), AND AVAILABLE UTILITY MAPS AND PLANS.
5. UNLESS OTHERWISE INDICATED, ALL EXISTING STRUCTURES AND FACILITIES SHALL REMAIN.
6. PROVIDE TURF, AS SPECIFIED TO ALL DISTURBED AREAS NOT RECEIVING PAVEMENTS, CURBS, SIDEWALKS, BUILDINGS, OR LANDSCAPING, WITHIN THE LIMITS OF CONSTRUCTION.
7. NO LAND DISTURBING ACTIVITIES SHALL TAKE PLACE UNTIL ALL TEMPORARY SOIL EROSION DEVICES ARE INSTALLED.
8. ALL GRADE TRANSITIONS BETWEEN NEW AND EXISTING SHALL BE SMOOTH AND GRADUAL WITH NO SHARP OR ABRUPT CHANGES.
9. COORDINATE THE WORK OF ALL TRADES-VERIFY ALL FIELD CONDITIONS, QUANTITIES AND DIMENSIONS PRIOR TO COMMENCEMENT OF WORK. ANY DISCREPANCIES SHALL BE PROMPTLY BROUGHT TO THE ATTENTION OF THE ARCHITECT.
10. EXECUTE ALL WORK WITH CARE AS TO PROTECT FROM DAMAGE ADJACENT EXISTING FEATURES TO REMAIN. ANY SUCH DAMAGE SHALL BE REPAIRED OR REPLACED TO MATCH THE ORIGINAL CONDITION AS APPROVED BY THE ARCHITECT.
11. UNLESS REFERRED TO, OR INDICATED AS "EXISTING", ALL WORK SHOWN ON THESE DRAWINGS SHALL BE CONSIDERED AS NEW AND PROVIDED UNDER THIS CONTRACT.
12. FINISHED GRADE OF TOPSOIL (AFTER COMPACTION) SHALL BE 1/2" TO 1" BELOW TOP OF ABUTTING PAVEMENTS, SIDEWALKS, AND CURBING.
13. NO DISTURBANCE SHALL OCCUR OUTSIDE OF SITE LIMITS.
14. GENERAL CONTRACTOR SHALL OBTAIN APPROVAL FROM OWNER AND MUNICIPALITY PRIOR TO ANY LAND DISTURBANCE OUTSIDE THE CONSTRUCTION LIMITS.
15. CONTRACTOR SHALL BE RESPONSIBLE FOR OBTAINING WOK IN RIGHT OF WAY PERMITS.
16. NO HAZARDOUS MATERIALS WILL BE STORED ONSITE.
17. FOR LEGEND AND ABBREVIATIONS SEE SHEET C0.1.
18. FOR EROSION CONTROL PLAN AND NOTES SEE SHEET C5.0 AND C5.1

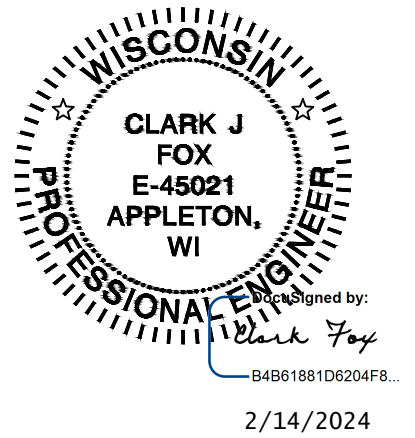

INDEX OF SHEETS

- C0.1 COVER SHEET
- C1.0 EXISTING CONDITIONS
- C2.0 SITE PLAN
- C3.0 UTILITY PLAN
- C4.0 GRADING PLAN
- C5.0 EROSION CONTROL PLAN
- C5.1 EROSION CONTROL DETAILS



1730 E. SYLVAN AVE.
APPLETON, WI 54915
PH. (920) 419-5904

COVER SHEET



SITE LOCATION MAP
NOT TO SCALE

GRAND STAY HOTEL
ARBOR WAY
KAUKAUNA, WI 54130
OUTAGAMIE COUNTY

DATE:	02/14/2024	
DRAWN BY:	CJF	
CHECKED BY:	CJF	
REVISIONS		
DATE	BY	ID
*	CJF	A



Know what's below.
Call before you dig.

DIGGERS HOTLINE

CALL DIGGERS HOTLINE
1-800-242-8511
TOLL FREE

WISCONSIN STATUE 182.0175 (1974) REQUIRES MIN. 3 WORK DAYS NOTICE BEFORE YOU EXCAVATE

THE LOCATION OF THE EXISTING UTILITY INSTALLATIONS AS SHOWN ON THE PLANS ARE APPROXIMATE. THERE MAY BE OTHER UNDERGROUND UTILITY INSTALLATIONS WITHIN THE PROJECT AREA THAT ARE NOT SHOWN.

SHEET NO.
C1.0

BENCHMARKS		
LABEL	ELEVATION	DESCRIPTION
BM 1	718.53	HYDRANT TAG BOLT
BM 2	716.96	HYDRANT TAG BOLT
BM 3	717.94	HYDRANT TAG BOLT

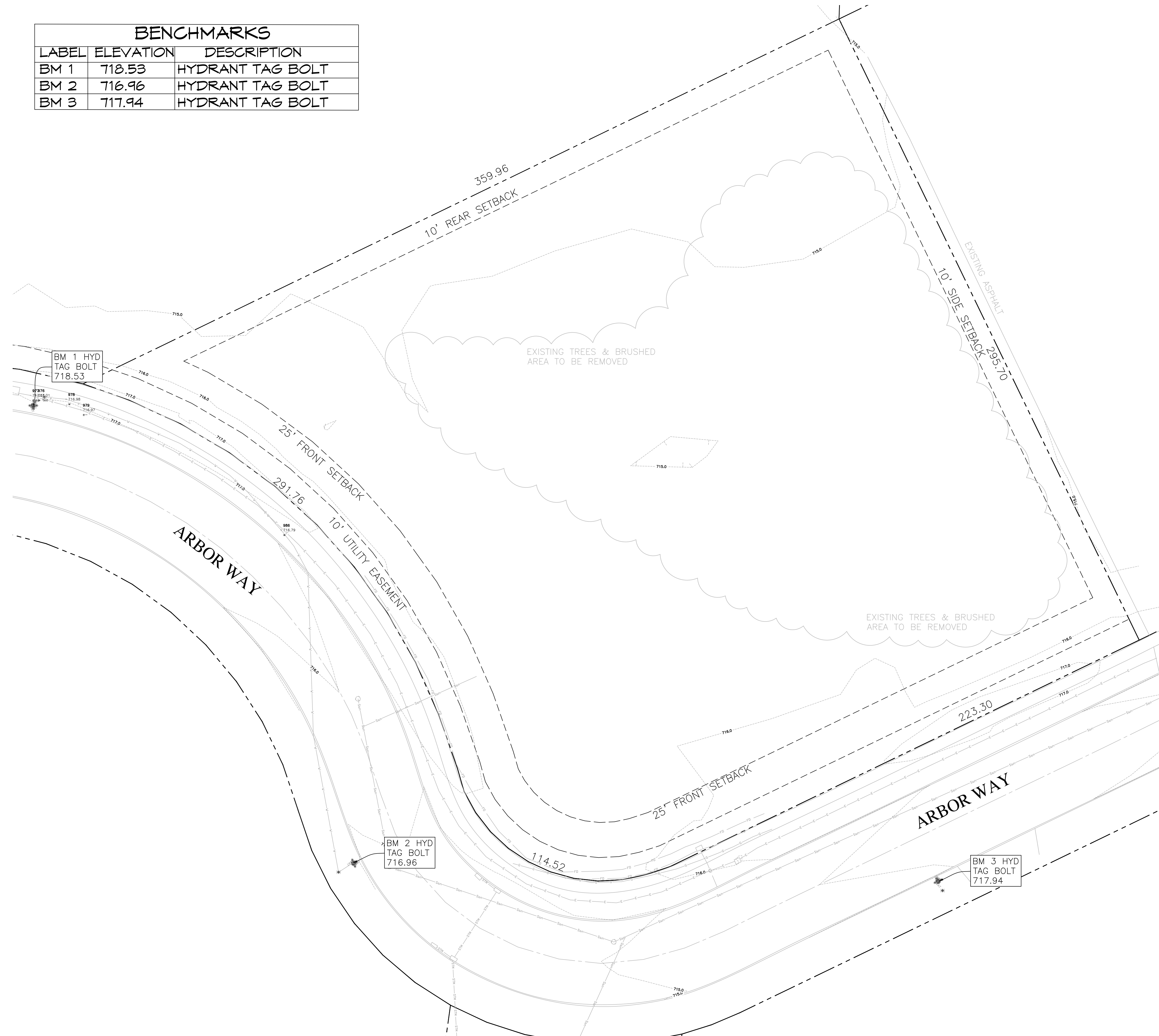

BM 2 HYD TAG BOLT 716.96

BM 3 HYD TAG BOLT 717.94

1 EXISTING CONDITIONS
C1.0 1" = 20'-0"

LEGEND

DESCRIPTION	EXISTING	PROPOSED
CONTOUR MAJOR	500	500
CONTOUR MINOR	499	499
SANITARY SEWER	San	San
STORM SEWER	STH	STH
WATER MAIN	WAT	WAT
PROPERTY LINE		
SILT FENCE	S	S
GRADING LIMIT		
SPOT ELEVATION		EL: 100.00

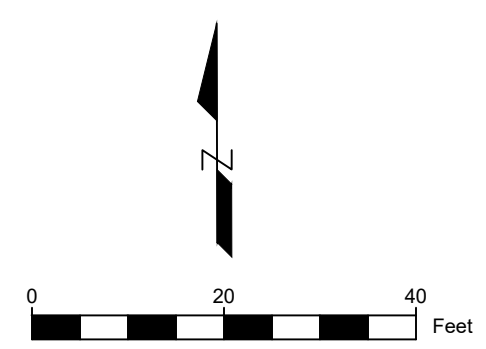

CIVIL FOX
ENGINEERING, LLC

1730 E. SYLVAN AVE.
APPLETON, WI 54915
PH: (920) 419-5904

EXISTING CONDITIONS

GRAND STAY HOTEL
ARBOR WAY
KAUKAUNA, WI 54130
OUTAGAMIE COUNTY

DATE:	02/14/2024
DRAWN BY:	CJF
CHECKED BY:	CJF
REVISIONS	
DATE	ID
*	Δ

SHEET NO.
C1.0

BENCHMARKS		
LABEL	ELEVATION	DESCRIPTION
BM 1	718.53	HYDRANT TAG BOLT
BM 2	716.96	HYDRANT TAG BOLT
BM 3	717.94	HYDRANT TAG BOLT

PAVING LEGEND

HEAVY DUTY ASPHALT	
LIGHT DUTY ASPHALT	
CONCRETE	

SITE DATA
 TOTAL AREA = 87,452 SQ FT
 BUILDING AREA = 13,360 SQ FT (15.28%)
 PAVED AREAS = 37,014 SQ FT (42.32%)
 TOTAL BUILDING & PAVED = 50,374 SQ FT (57.60%)
 GREEN SPACE = 37,120 SQ FT (42.40%)

DISTURBED AREA
 87,452 SQ FT OR 2.0 ACRES

NOTE:
 ALL AREAS DESIGNATED AS "GREEN SPACE" SHALL BE TOPSOILED TO A DEPTH OF 6 INCHES, SEEDED AND MULCHED. AREA TO BE RAKED FREE OF STONES AND CLUMPS
 PAVED AREAS UNDER CANOPY HAVE BEEN EXCLUDED.

INFILTRATION NOTES:
 SITE IS EXEMPT FROM WDNR AND CITY OF KAUKAUNA INFILTRATION REQUIREMENTS. INFILTRATION AREA IS FOR OUTAGAMIE COUNTY DRAINAGE BOARD STORMWATER REQUIREMENTS ONLY.

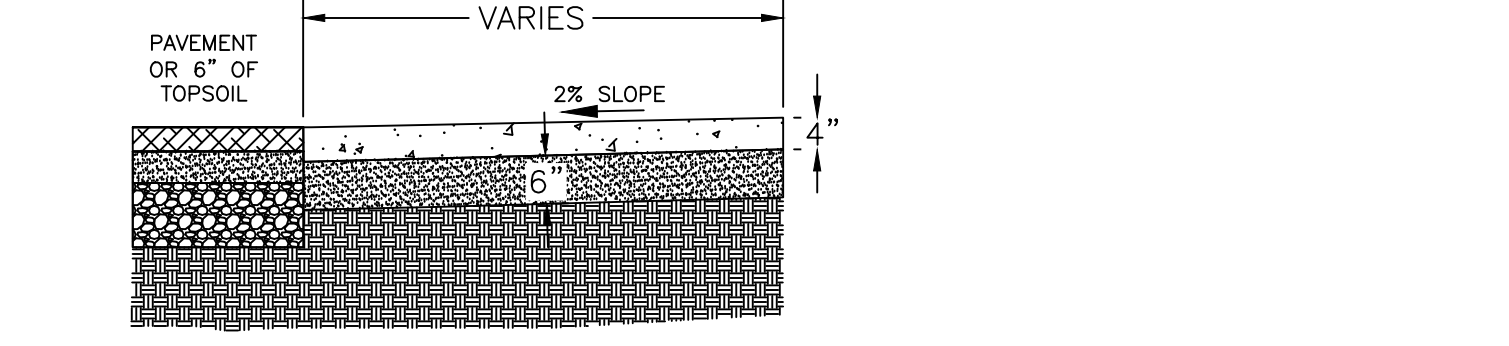

2 SIDEWALK
 C2.0 NTS

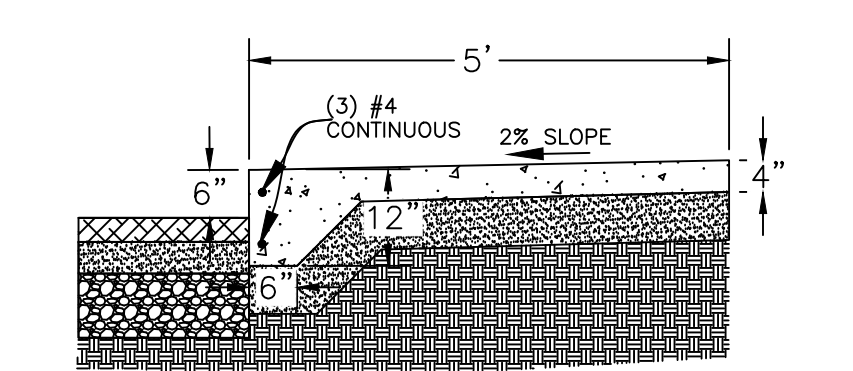

3 THICKENED EDGE SIDEWALK
 C2.0 NTS

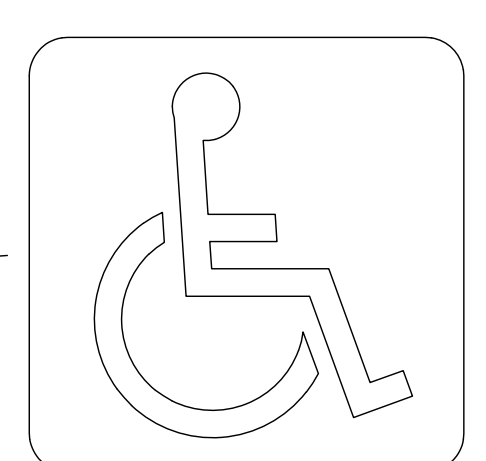
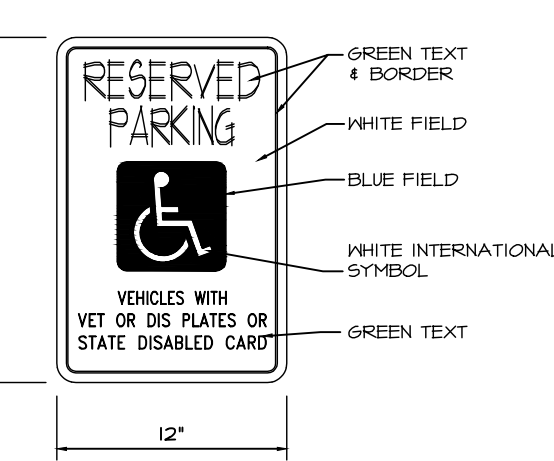
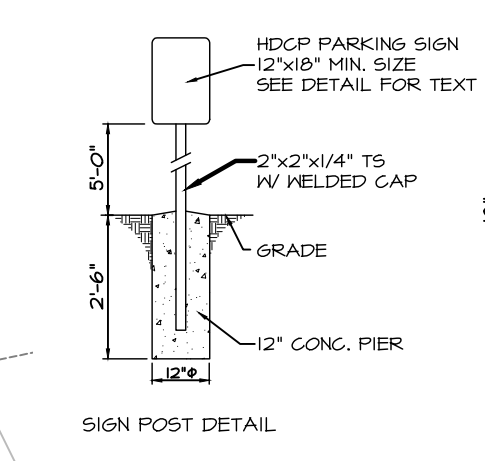

NOTE 1: HANDICAP SIGN LOCATION
 IT SHALL BE THE RESPONSIBILITY OF THE OWNER TO INSTALL (WHERE SHOWN HEREON) SHARED FREE PARKING SIGNS IN CONFORMITY TO WISCONSIN ADMINISTRATIVE CODE - TRANS 1200.01

4 HANDICAP SIGN
 C2.0 NTS

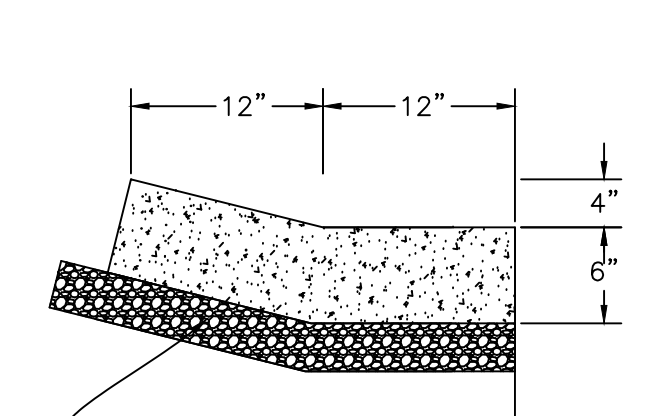
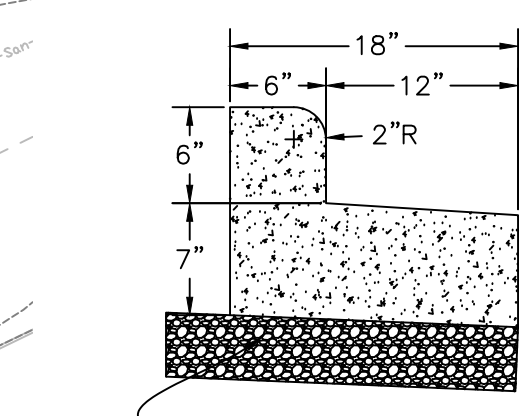

3" MINIMUM COMPACTED AGGREGATE BASE COURSE MATERIAL, AASHTO NO. 57

CURB NOTE:
 PROVIDE 1" EXPANSION JOINTS AT 300' INTERVALS AND 3 FEET EACH SIDE OF INLET CASTINGS OR AS SPECIFIED.
 PROVIDE CONTRACTION JOINTS EVERY 10' OR AS DIRECTED.

5 STANDARD CURB
 C2.0 NTS

6 ROLLING CURB
 C2.0 NTS

AREA TO INFILTRATE 6,985 SQ FT MINIMIZE CONSTRUCTION TRAFFIC IN THIS AREA (SEE NOTES)
 BM 1 HYD TAG BOLT 718.53

PROPOSED BUILDING
 12,806 SQ FT
 FF = 716.5
 ROOFED AREA 13,600 SQ FT

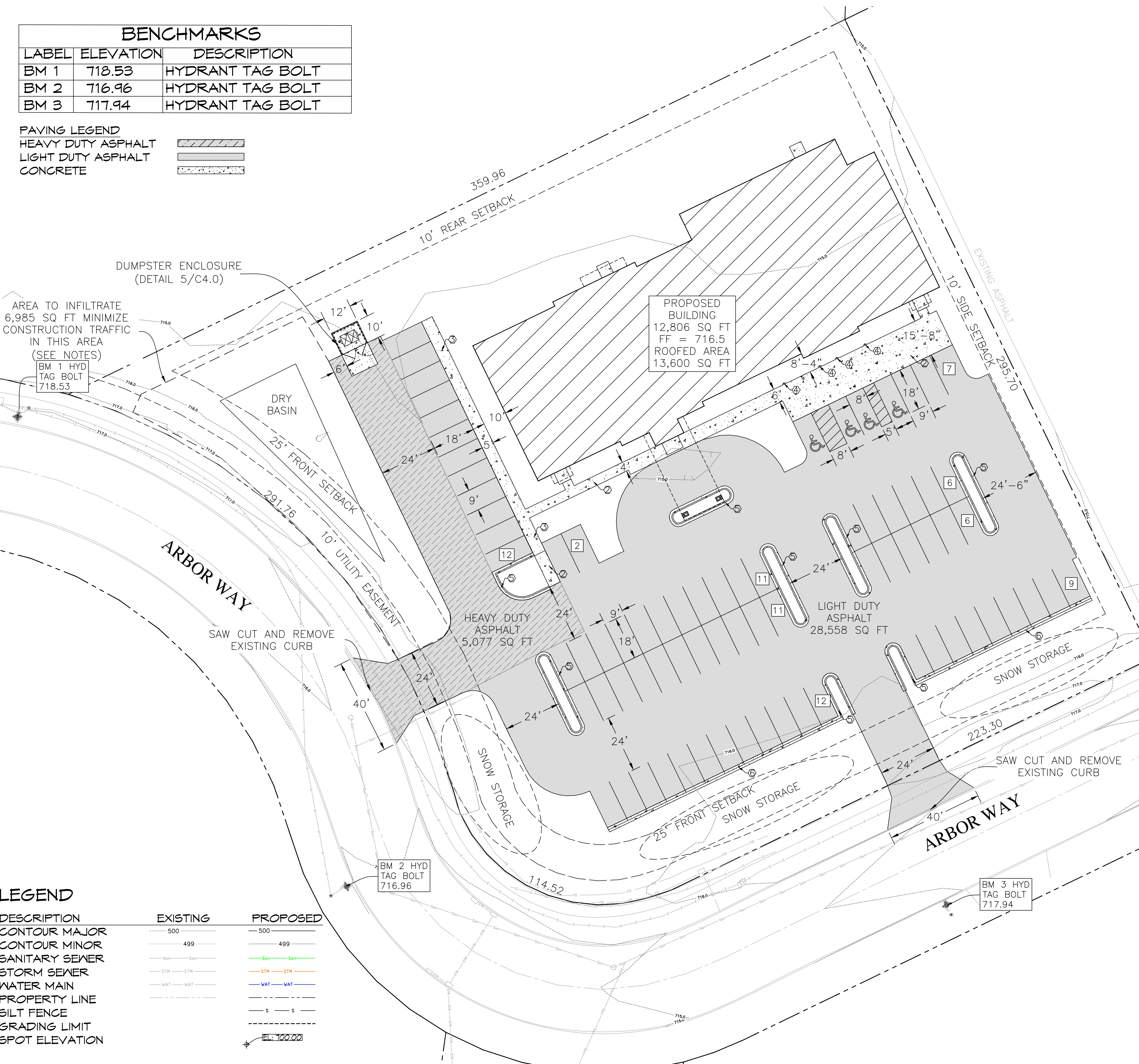

LEGEND

DESCRIPTION	EXISTING	PROPOSED
CONTOUR MAJOR	500	500
CONTOUR MINOR	499	499
SANITARY SEWER	San-San	San-San
STORM SEWER	STH-STH	STH-STH
WATER MAIN	WAT-WAT	WAT-WAT
PROPERTY LINE	- - - - -	- - - - -
SILT FENCE	S-S	S-S
GRADING LIMIT	- - - - -	- - - - -
SPOT ELEVATION	EL: 100.00	EL: 100.00

1 SITE PLAN
 C2.0 1" = 20'-0"

CIVIL FOX ENGINEERING, LLC
 1730 E. SYLVAN AVE.
 APPLETON, WI 54915
 PH. (920) 419-5904

SITE PLAN

GRAND STAY HOTEL
 ARBOR WAY
 KAUKAUNA, WI 54130
 OUTAGAMIE COUNTY

DATE:	02/14/2024
DRAWN BY:	CJF
CHECKED BY:	CJF
REVISIONS	
DATE	BY ID
	* A

SHEET NO.
C2.0

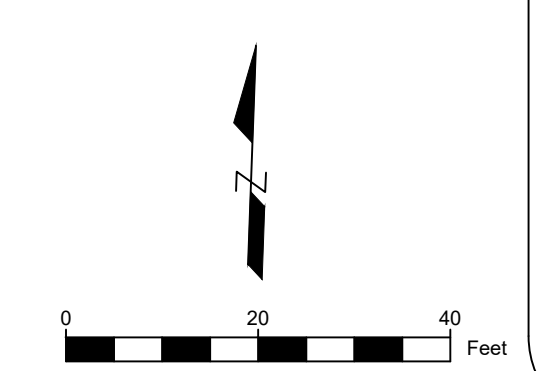

BENCHMARKS		
LABEL	ELEVATION	DESCRIPTION
BM 1	718.53	HYDRANT TAG BOLT
BM 2	716.96	HYDRANT TAG BOLT
BM 3	717.94	HYDRANT TAG BOLT

UTILITY NOTES:

CONTRACTOR SHALL LOCATE ALL BURIED FACILITIES PRIOR TO EXCAVATING. THIS PLAN MAY NOT CORRECTLY OR COMPLETELY SHOW ALL BURIED UTILITIES.
 THE CONTRACTOR SHALL VERIFY ALL STAKING AND FIELD LAYOUT AGAINST THE PLAN AND FIELD CONDITIONS PRIOR TO CONSTRUCTING THE WORK AND IMMEDIATELY NOTIFY THE ENGINEER OF ANY DISCREPANCIES.
 THE CONTRACTOR IS RESPONSIBLE FOR COMPLIANCE WITH DEPARTMENT OF SAFETY & PROFESSIONAL SERVICES, CHAPTER SPS 382, FOR LATERAL CONSTRUCTION AND CLEANOUT LOCATIONS.
 THE CONTRACTOR SHALL COORDINATE WITH PROVIDER FOR ELECTRIC, GAS, AND TELECOMMUNICATION SERVICE CONNECTION AND RELOCATIONS. PIPE LENGTHS ARE MEASURED TO CENTER OF STRUCTURE. ENDWALLS ARE INCLUDED IN PIPE LENGTH.
 CONFIRM DOWNSPOUT LOCATIONS WITH ARCHITECTURAL DRAWINGS.
 WATERLINE PIPE SHALL BE PVC C900 DR18, WITH MINIMUM OF 18 GAUGE, INSULATED (BLUE), SINGLE-CONDUCTOR COPPER TRACER WIRE, OR EQUIVALENT, PER SPS 382.36
 SANITARY SEWER PIPE SHALL BE PVC SCHEDULE 40, WITH MINIMUM OF 18 GAUGE, INSULATED (GREEN), SINGLE-CONDUCTOR COPPER TRACER WIRE, OR EQUIVALENT, PER SPS 382.36 (7)(D)10.A.
 STORM SEWER (STM) PIPE SHALL BE PVC SDR(35), REINFORCED CONCRETE CLASS III, OR HDPE, AASHTO M 294, TYPE S WITH SOIL TIGHT JOINTS, WITH MINIMUM OF 18 GAUGE, INSULATED (BROWN), SINGLE-CONDUCTOR COPPER TRACER WIRE, OR EQUIVALENT, PER SPS 382.36 (7)(D)10.A.
 THE BOTTOM OF THE WATER MAIN SHALL BE AT LEAST 18 INCHES ABOVE THE TOP OF THE SEWER MAIN AND THE MINIMUM HORIZONTAL SEPARATION DISTANCE SHALL BE 3 FEET MEASURED EDGE TO EDGE PER NR 811.74(2)(b)1



1730 E. SYLVAN AVE.
 APPLETON, WI 54915
 P.H. (920) 419-5904

UTILITY PLAN

GRAND STAY HOTEL
 ARBOR WAY
 KAUKAUNA, WI 54130
 OUTAGAMIE COUNTY

DATE:	02/14/2024
DRAWN BY:	CJF
CHECKED BY:	CJF
REVISIONS	
DATE	BY ID
*	Δ

SHEET NO.
C3.0

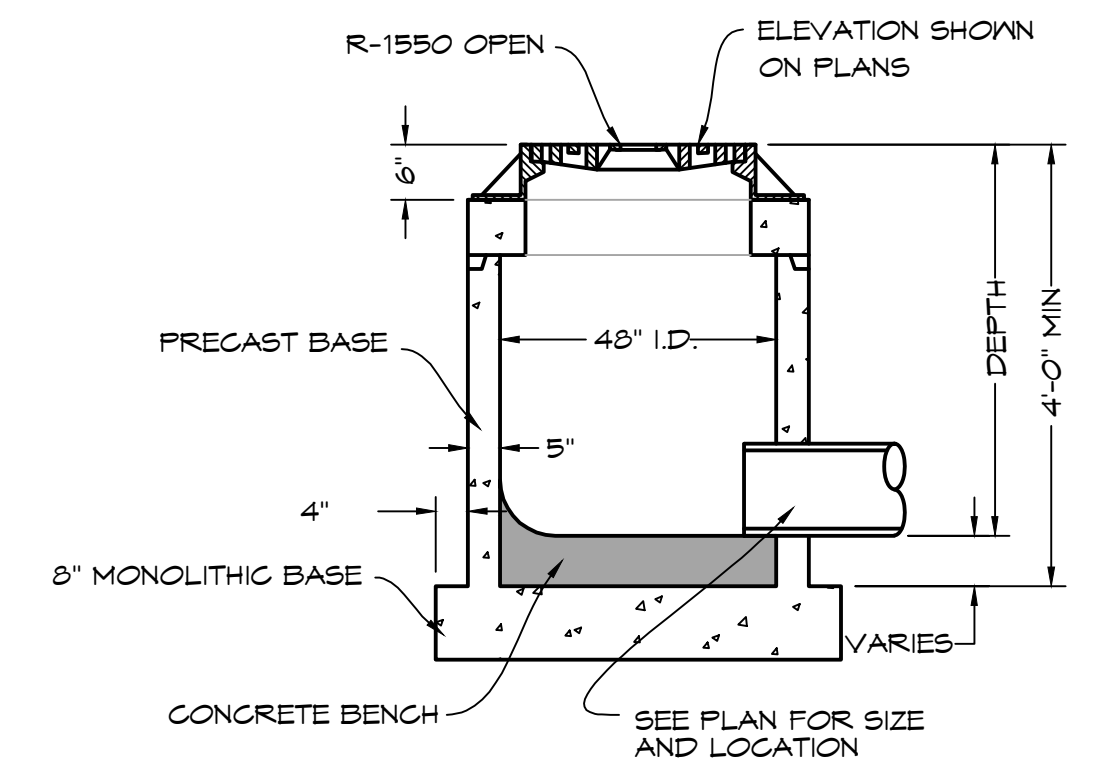

2 TYP. ROUND INLET
 C3.0 NTS

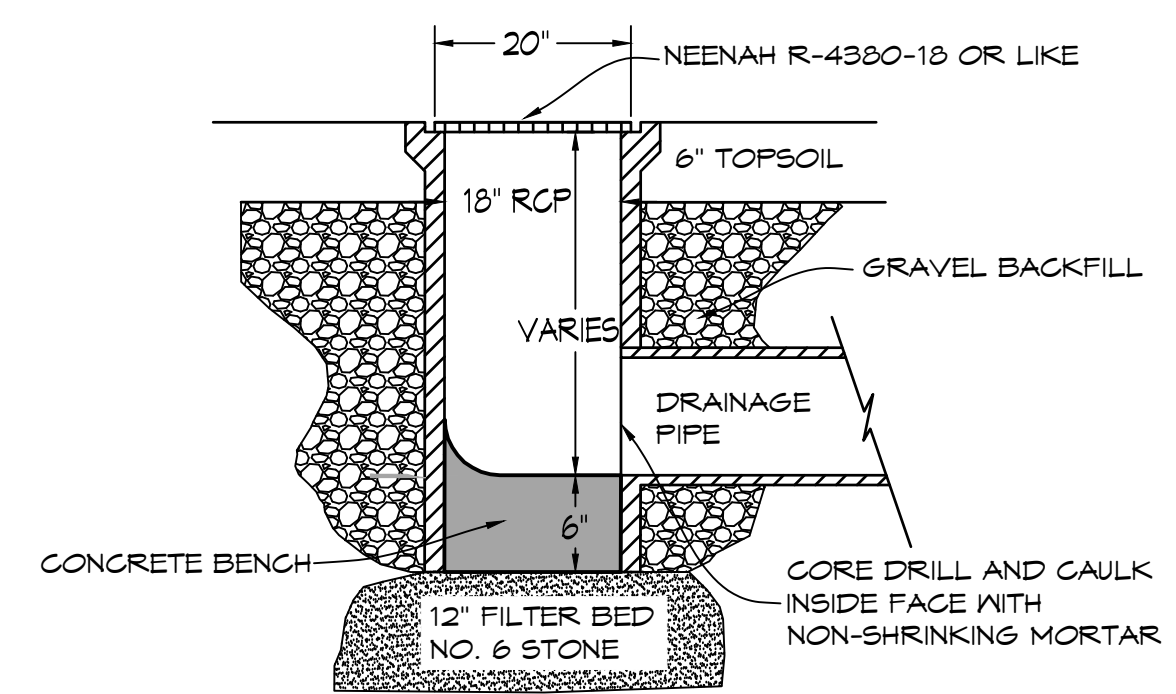

NOTE: NOT FOR USE IN PAVEMENT AREAS
3 TYP. YARD DRAIN
 C3.0 NTS

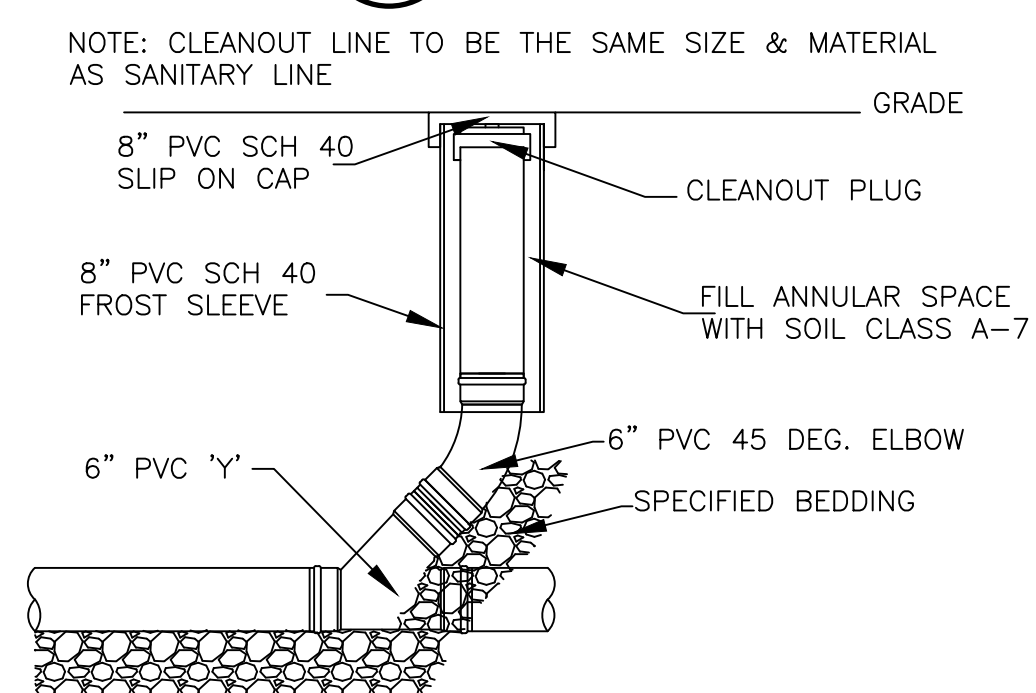

4 TYP. CLEANOUT
 C3.0 NTS

LEGEND

DESCRIPTION	EXISTING	PROPOSED
CONTOUR MAJOR	500	500
CONTOUR MINOR	499	499
SANITARY SEWER	San-San	San-San
STORM SEWER	STH-STH	STH-STH
WATER MAIN	WAT-WAT	WAT-WAT
PROPERTY LINE	---	---

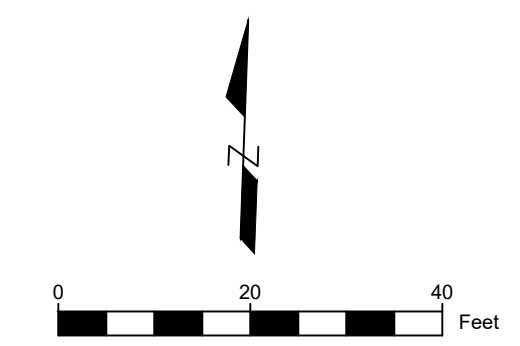

1 UTILITY PLAN
 C3.0 1" = 20'-0"

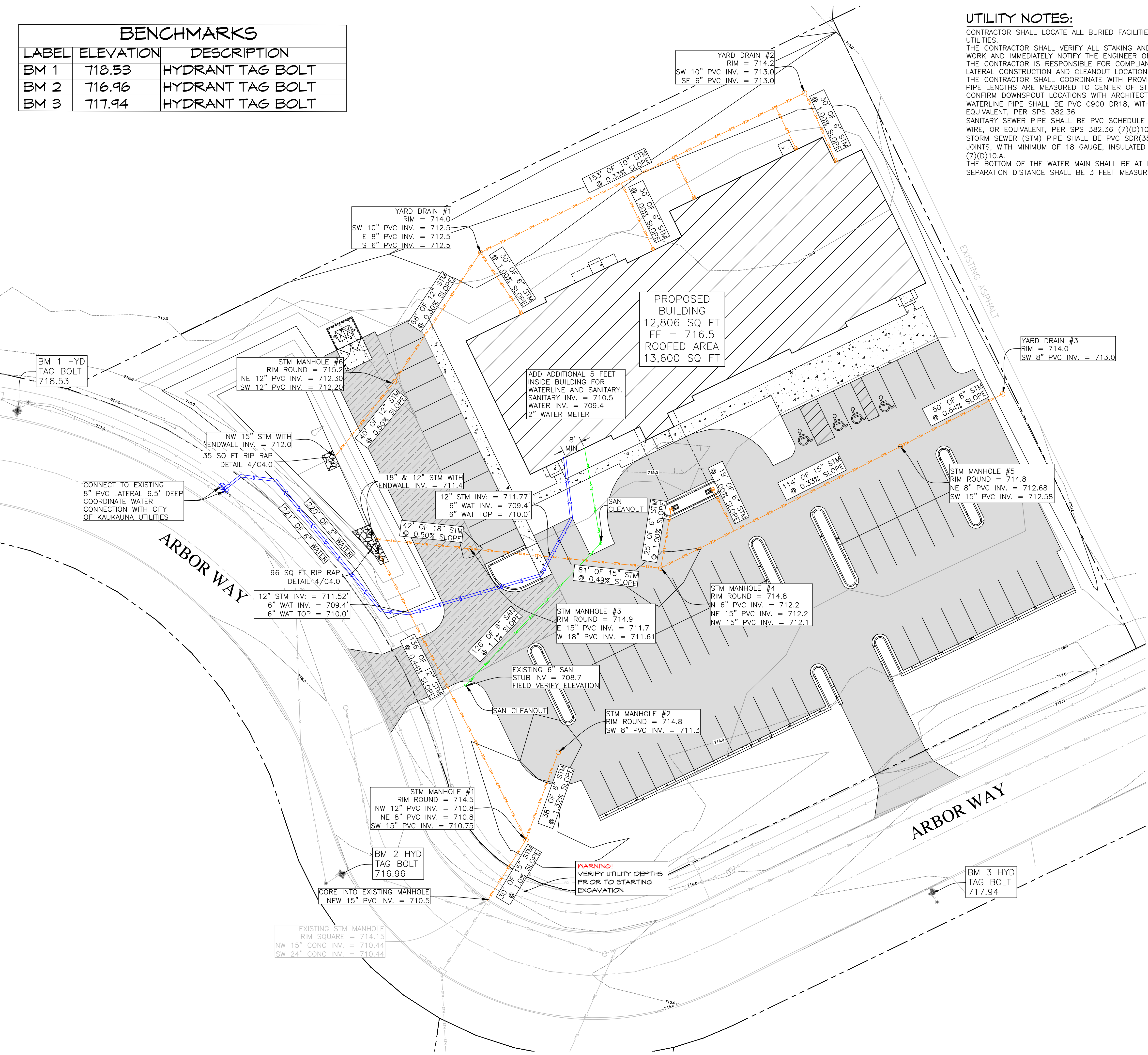

BENCHMARKS		
LABEL	ELEVATION	DESCRIPTION
BM 1	718.53	HYDRANT TAG BOLT
BM 2	716.96	HYDRANT TAG BOLT
BM 3	717.94	HYDRANT TAG BOLT

PAVING LEGEND

HEAVY DUTY ASPHALT	
LIGHT DUTY ASPHALT	
CONCRETE	



PROPOSED BUILDING
12,806 SQ FT
FF = 716.5
ROOFED AREA
13,600 SQ FT

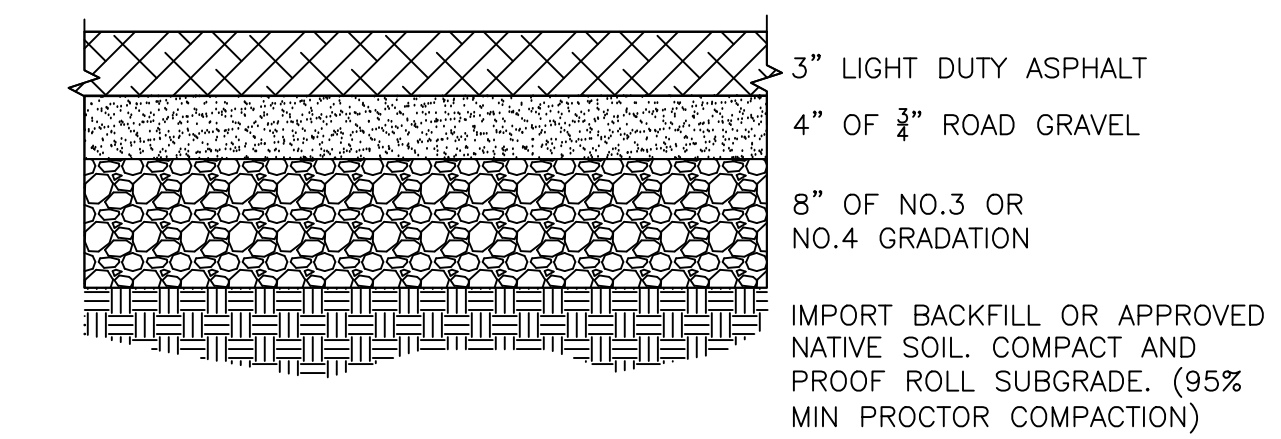

- GENERAL CONSTRUCTION NOTES:**
- SITE PREPARATION: REMOVE ALL ORGANIC AND UN-COMPACTED MATERIAL BEFORE PLACING SUBGRADE.
 - LIGHT DUTY ASPHALT TO CONSIST OF 1.5" ASPHALT SURFACE AND 1.5" BINDER

2 LIGHT DUTY ASPHALT
C4.0 NTS

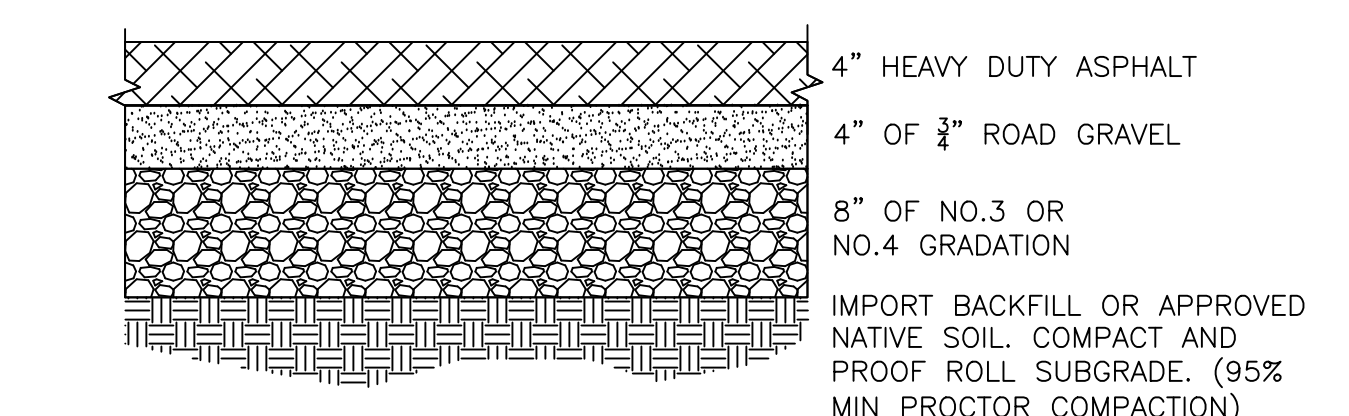

- GENERAL CONSTRUCTION NOTES:**
- SITE PREPARATION: REMOVE ALL ORGANIC AND UN-COMPACTED MATERIAL BEFORE PLACING SUBGRADE.
 - HEAVY DUTY ASPHALT TO CONSIST OF 2" ASPHALT SURFACE AND 2" BINDER

3 HEAVY DUTY ASPHALT
C4.0 NTS

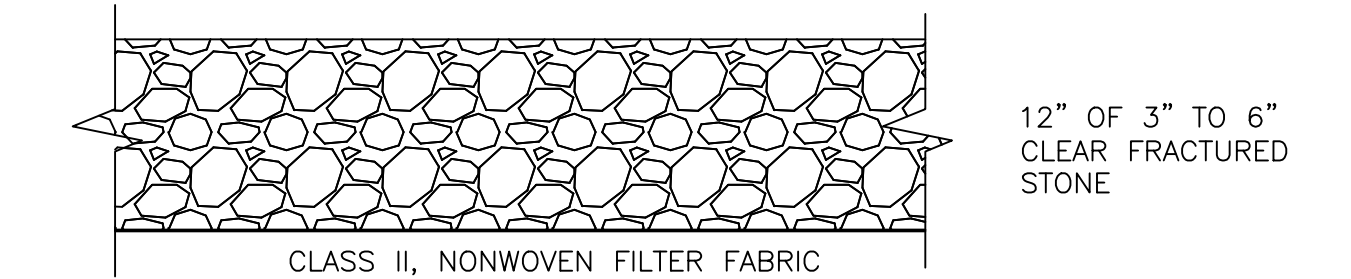

4 RIP RAP
C4.0 NTS

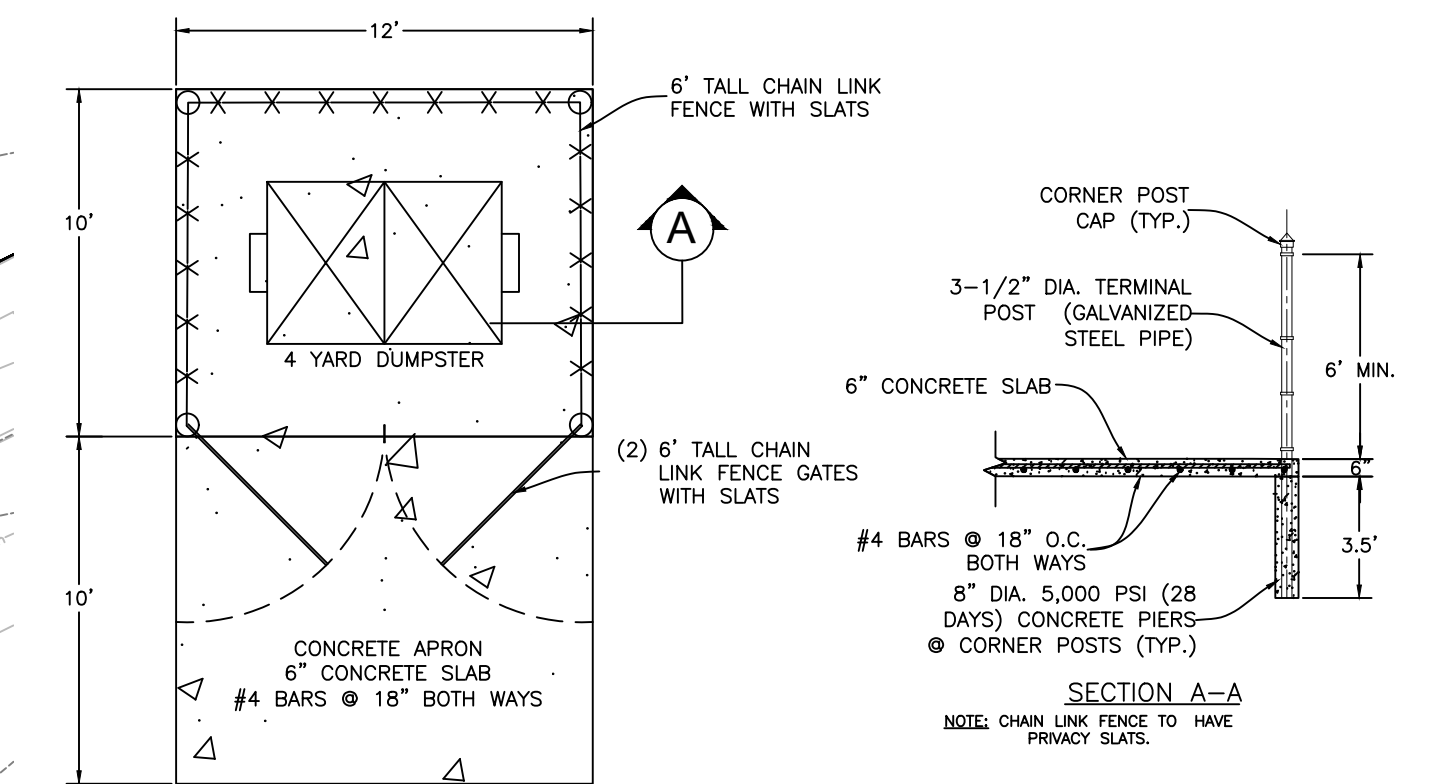

5 DUMPSTER ENCLOSURE
C4.0 NTS

LEGEND

DESCRIPTION	EXISTING	PROPOSED
CONTOUR MAJOR	--- 500 ---	--- 500 ---
CONTOUR MINOR	--- 499 ---	--- 499 ---
SANITARY SEWER	--- SAN ---	--- SAN ---
STORM SEWER	--- STW ---	--- STW ---
WATER MAIN	--- WAT ---	--- WAT ---
PROPERTY LINE	---	---
SILT FENCE	---	---
GRADING LIMIT	---	---
SPOT ELEVATION	EL. 100.00	EL. 100.00

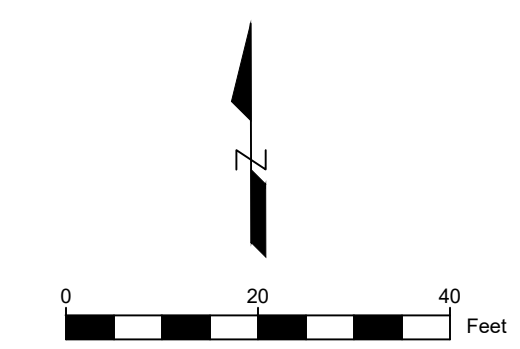

1 GRADING PLAN
C4.0 1" = 20'-0"

CIVIL FOX ENGINEERING, LLC
1730 E. SYLVAN AVE.
APPLETON, WI 54915
PH. (920) 419-5904

GRADING PLAN

GRAND STAY HOTEL
ARBOR WAY
KAUKAUNA, WI 54130
OUTAGAMIE COUNTY

DATE:	02/14/2024
DRAWN BY:	CJF
CHECKED BY:	CJF
REVISIONS	
DATE	BY ID
*	Δ

SHEET NO.
C4.0

BENCHMARKS		
LABEL	ELEVATION	DESCRIPTION
BM 1	718.53	HYDRANT TAG BOLT
BM 2	716.96	HYDRANT TAG BOLT
BM 3	717.94	HYDRANT TAG BOLT

SEQUENCE OF CONSTRUCTION
 OBTAIN PLAN APPROVAL AND OTHER APPLICABLE PERMITS.
 1. FLAG WORK LIMITS. APRIL 2024
 2. INSTALL ALL EROSION CONTROL MEASURES. APRIL 2024
 2.1. INSTALL TRACKING PAD¹
 2.2. INSTALL SILT FENCE²
 2.3. INSTALL DITCH CHECK³
 3. INSTALL DRY POND TO ACT AS SEDIMENT TRAP. APRIL 2024
 3.1. INSTALL TEMPORARY DIVERSION DITCHES AND BERMS TO DIVERT WATER TO DRY POND
 4. STRIP TOPSOIL WITHIN THE PROPOSED SITE PRIOR TO CONSTRUCTION. APRIL 2024
 4.1. INSTALL STORM SEWER CONSTRUCTION. APRIL 2024
 4.2. CONDUCT GRADING, INCLUDING BRINGING IN FILL. APRIL 2024
 4.3. TRANSPORT SURPLUS SOIL & STOCKPILE⁵
 5. ROUGH & FINAL GRADING, STABILIZE WITH CONCRETE OR GRAVEL. OCTOBER 2024
 6. REMOVE ANY SEDIMENT IN WET POND AND DISPOSE OF PROPERLY. OCTOBER 2024
 7. INSTALL TOPSOIL ON SLOPES⁷ AND PERMANENT SEEDING⁸ NO LATER THAN OCTOBER 2024
 8. STABILIZE LAWN AND DITCH AREAS NO LATER THAN ONE (1) WEEK AFTER FINAL GRADE IS ESTABLISHED. NO LATER THAN OCTOBER 2024
 NOTE: TO BE CONSERVATIVE WHEN CALCULATING THE SEDIMENT DISCHARGE RATES, THE SCHEDULE DATES OCCUR DURING THE WETTEST TIME OF THE YEAR. THE DATES PROVIDED ARE APPROXIMATE AND SUBJECT TO WEATHER CONDITIONS AND OVERALL PROJECT SCHEDULE. SEVERAL WORK ITEMS AS LISTED ABOVE MAY OCCUR SIMULTANEOUSLY WITH OTHERS.



1730 E. SYLVAN AVE.
 APPLETON, WI 54915
 PH. (920) 419-5904

CONSTRUCTION SITE EROSION CONTROL NOTES
 1. TRACKING PAD DETAIL 1/C5.1
 2. SILT FENCE DETAIL 2/C5.1
 3. IF STOCKPILES WILL REMAIN INACTIVE FOR 7 DAYS OR LONGER, STABILIZE STOCKPILES WITH TEMPORARY SEEDING OF OATS AT A RATE OF 1 BUSHEL PER ACRE AND SURROUND STOCKPILES AS NEEDED WITH SILT FENCE DETAIL 2/C5.1
 4. PERMANENT SEED ACCORDING TO DETAIL 3/C5.1. INSTALL FILTER SOCK AT TOE OF SLOPE AT LOCATIONS SHOWN IN THE EROSION CONTROL PLAN, ACCORDING TO DETAIL 4/C5.1
 5. INSTALL FILTER SOCK DITCH CHECK ACCORDING TO DETAIL 4/C5.1. OR USE STRAW BALE BARRIER DETAIL 5/C5.1
 6. SLOPES STEEPER THAN 4:1 INSTALL MULCH NETTING DETAIL 6/C5.1
 7. STABILIZE AREAS OF FINAL GRADING WITHIN 7 DAYS OF REACHING FINAL GRADE
 8. MAKE PROVISIONS FOR WATERING WITHIN THE FIRST 8 WEEKS FOLLOWING SEEDING OR PLANTING OF DISTURBED AREAS WHENEVER MORE THAN 7 CONSECUTIVE DAYS OF DRY WEATHER OCCUR.
 9. PROVIDE ANTI-SCOUR PROTECTION AND MAINTAIN NON-EROSIVE FLOW DURING DEWATERING. PERFORM DEWATERING OF ACCUMULATED SURFACE RUNOFF IN ACCORDANCE WITH WDNR TECHNICAL STANDARD #1061. GROUNDWATER DEWATERING IS SUBJECT TO A WASTEWATER DISCHARGE PERMIT AND DNR HIGH CAPACITY WELL APPROVAL IF CUMULATIVE PUMP CAPACITY IS GREATER THAN 70 GPM.
 10. INSPECTIONS SHALL BE MADE EVERY SEVEN (7) DAYS, OR WITHIN 24 HOURS OF A RAINFALL EVENT OF 0.50 INCHES OR GREATER. ANY PRACTICES THAT ARE DAMAGED OR NOT WORKING PROPERLY SHALL BE REPAIRED BY THE END OF THE DAY AND RECORDED IN THE RECORDS BINDER. ACCUMULATED SEDIMENT SHALL BE REMOVED WHEN IT HAS REACHED A HEIGHT OF ONE-HALF THE HEIGHT OF THE STRUCTURE. IN ADDITION, THE FOLLOWING MEASURE SHALL BE TAKEN:
 10.1. ALL SEEDING AREAS WILL BE RE-SEEDING AND MULCHED AS NECESSARY ACCORDING TO THE SPECIFICATIONS IN THE PLANNED PRACTICES TO MAINTAIN A VIGOROUS, DENSE VEGETATED COVER
 10.2. REMOVE SILT FENCE AND TEMPORARY STRUCTURES ONLY AFTER FINAL STABILIZATION AND VEGETATIVE COVER IS ESTABLISHED.
 10.3. AVOID THE USE OF FERTILIZERS AND PESTICIDES IN OR ADJACENT TO CHANNELS OR DITCHES
 10.4. CONSTRUCTION AND WASTE MATERIALS SHALL BE PROPERLY DISPOSED

EROSION CONTROL PLAN

GRAND STAY HOTEL
 ARBOR WAY
 KAUKAUNA, WI 54130
 OUTAGAMIE COUNTY

EROSION CONTROL LEGEND

- 500 --- 499 --- EXISTING CONTOURS
- 500 --- 499 --- PROPOSED CONTOURS
- [Pattern] TRACKING PAD¹
- [Pattern] MULCH NETTING⁷
- S — S — SILT FENCE²
- D — D — BALE DIVERSION
- FS — FILTER SOCK⁴
- STORM LATERAL
- PROPERTY LINE
- [Grid] INLET PROTECTION⁶

DATE: 02/14/2024
 DRAWN BY: CJF
 CHECKED BY: CJF

REVISIONS		
DATE	BY	ID
	*	Δ

SHEET NO.
C5.0

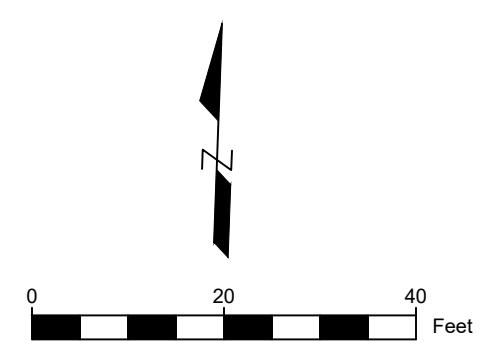

1 EROSION CONTROL PLAN
 C5.0 1" = 20'-0"



