

**ZONING INFORMATION**

PARCEL SIZE: 12.87 ACRES (560,717 S.F.)

ZONING: IND

SETBACKS:  
 FRONT YARD: 25'-0"  
 SIDE YARD: 15'-0"  
 REAR YARD: 30'-0"

BUILDING AREA: 97,086 S.F. 17.3%  
 PAVEMENT AREA: 180,516 S.F. 32.2%  
 GREENSPACE AREA: 283,214 S.F. 50.5%

**CONSTRUCTION DESIGN • WELDING**  
 2201 Eastline Road  
 Kaukauna, WI 54130  
 Phone: (920) 766-6305  
 Toll Free: (800) 236-1889  
 foxstructures.com



**COPYRIGHT NOTICE:**  
 This drawing, design, and detail was made exclusively for the party named in the title block. It is the copyrighted property of FOX STRUCTURES INC. No part hereof shall be reproduced, disclosed, or made available to anyone, by any method without the expressed written consent of FOX STRUCTURES INC.

KAUKAUNA, WISCONSIN 54130

PROPOSED FOR:  
**KLINK PROPERTIES**  
 OAK GROVE RD

CITY OF KAUKAUNA  
 OUTAGAMIE COUNTY

**ISSUE RECORD:**  
 P1 09-13-23  
 P2 10-02-23  
 P3 10-04-23  
 P4 10-04-23  
 P5 10-30-23  
 P6 11-01-23  
 P7 11-06-23  
 P8 11-22-23  
 P9 12-07-23  
 IFS 02-29-24

PR = PRELIMINARY PLAN  
 IS = ISSUED FOR STATE REVIEW  
 IC = ISSUED FOR CONSTRUCTION

PROJECT #: 230190  
 SALESMAN: M. KLARNER  
 DRAWN BY: AWS

SHEET CONTENTS:

**ARCHITECTURAL SITE PLAN**

**C1.1**

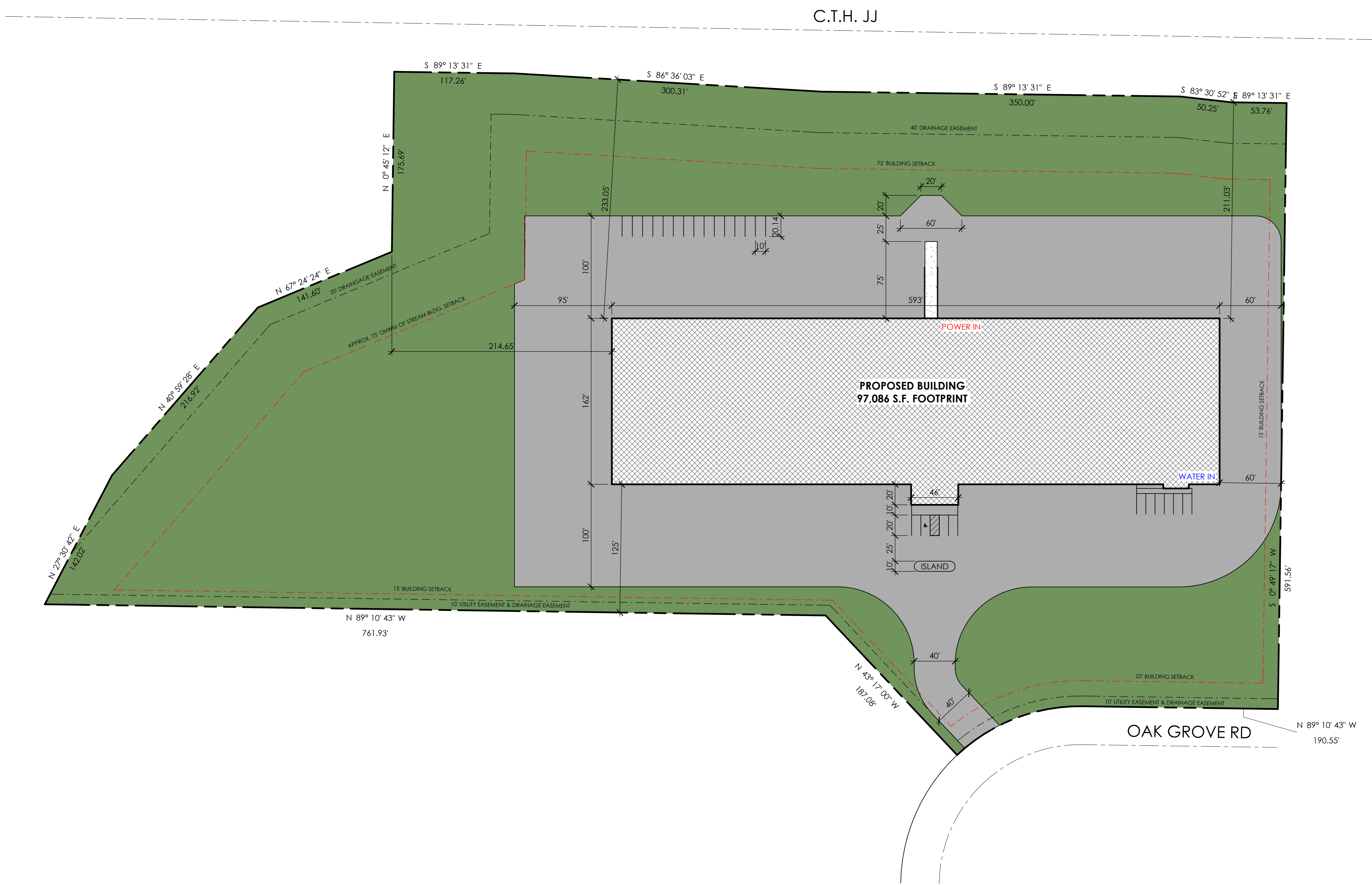

**1 ARCHITECTURAL SITE PLAN**  
 1" = 60'-0"

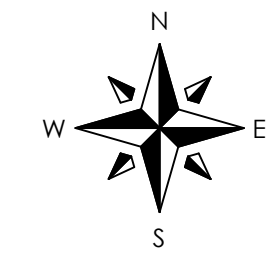



**4 SOUTH ELEVATION - OFFICE ENTRY**  
3/16" = 1'-0"



**3 SOUTH ELEVATION - HYD. STORE ENTRY**  
3/16" = 1'-0"

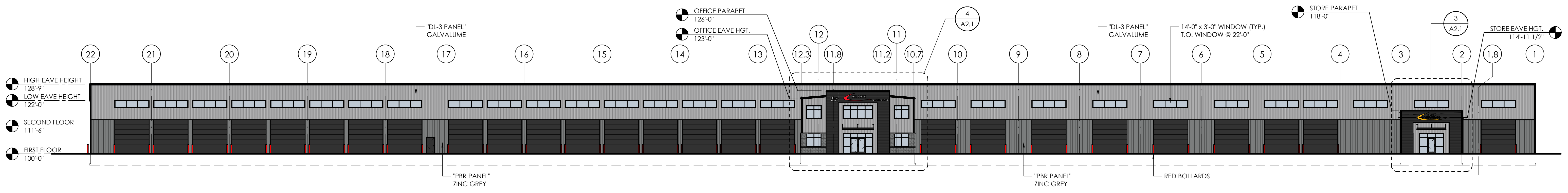

**2 SOUTH ELEVATION**  
1" = 20'-0"

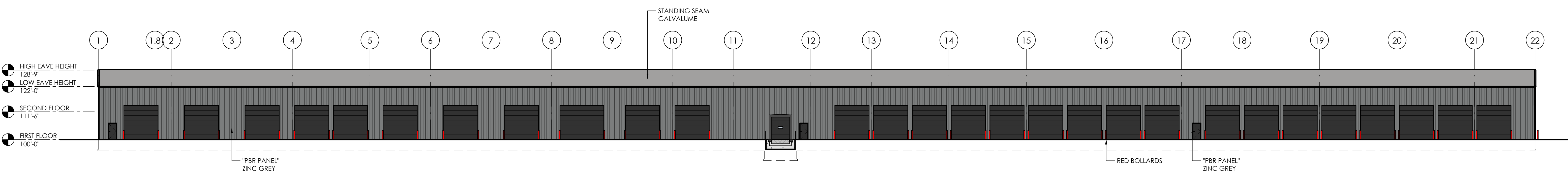

**1 NORTH ELEVATION**  
1" = 20'-0"

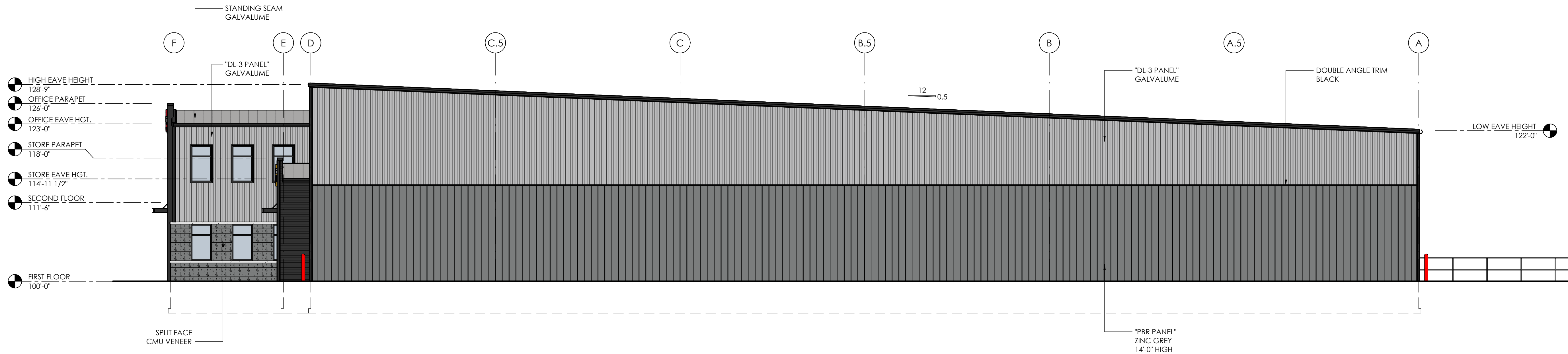

**1 EAST ELEVATION**  
1/8" = 1'-0"

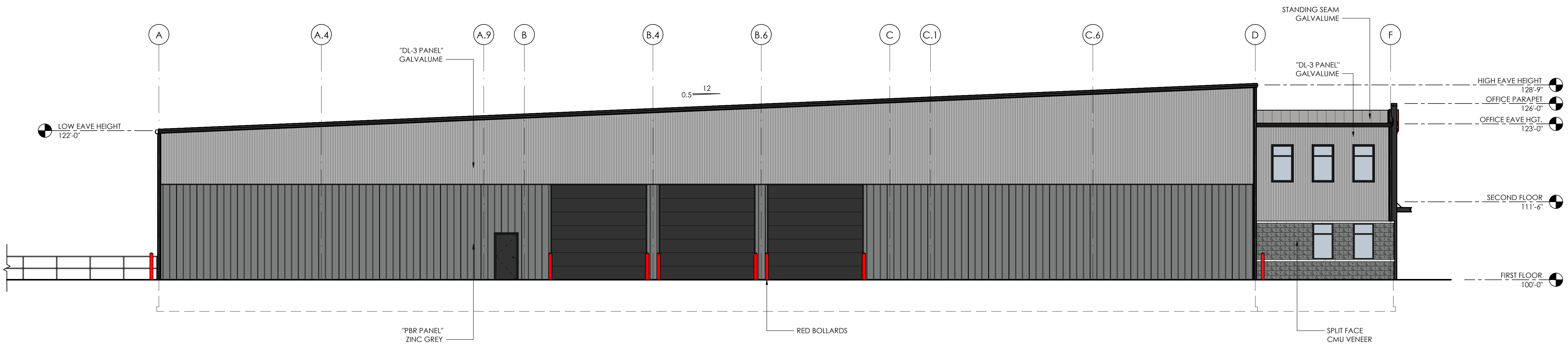

**2 WEST ELEVATION**  
1/8" = 1'-0"



4 3D STORE ENTRY



3 3D OFFICE ENTRY



2 3D VIEW SOUTHEAST



1 3D VIEW SOUTHWEST

CONSTRUCTION  
DESIGN • WELDING  
2201 Eastline Road  
Kaukauna, WI 54130  
Phone: (920) 766-6805  
Toll Free: (800) 236-6889  
foxstructures.com



**COPYRIGHT NOTICE:**  
This drawing, design, and detail was made exclusively for the party named in the title block. It is the copyrighted property of FOX STRUCTURES INC. No part hereof shall be reproduced, disclosed, or made available to anyone, by any method without the expressed written consent of FOX STRUCTURES INC.

KAUKAUNA, WISCONSIN 54130

PROPOSED FOR:  
**KLINK PROPERTIES**  
OAK GROVE RD

CITY OF KAUKAUNA  
OUTAGAMIE COUNTY

ISSUE RECORD:  
P1 09-13-23  
P2 10-02-23  
P3 10-04-23  
P4 10-04-23  
P5 10-30-23  
P6 11-01-23  
P7 11-06-23  
P8 11-22-23  
P9 12-07-23  
IFS 02-29-24

PR = PRELIMINARY PLAN  
IFS = ISSUED FOR STATE REVIEW  
IFC = ISSUED FOR CONSTRUCTION

PROJECT #: 230190  
SALESMAN: M. KLARNER  
DRAWN BY: AWS

SHEET CONTENTS:  
  
3D VIEW

**A2.3**



**1** RENDERING  
12" = 1'-0"

**CONSTRUCTION  
DESIGN • WELDING**  
2201 Eastline Road  
Kaukauna, WI 54130  
Phone: (920) 766-6805  
Toll Free: (800) 236-1889  
foxstructures.com



**COPYRIGHT NOTICE:**  
This drawing, design, and detail was made exclusively for the party named in the title block. It is the copyrighted property of FOX STRUCTURES INC. No part hereof shall be reproduced, disclosed, or made available to anyone, by any method without the expressed written consent of FOX STRUCTURES INC.

KAUKAUNA, WISCONSIN 54130

PROPOSED FOR:  
**KLINK PROPERTIES**  
OAK GROVE RD

CITY OF KAUKAUNA  
OUTAGAMIE COUNTY

**ISSUE RECORD:**  
P1 09-13-23  
P2 10-02-23  
P3 10-04-23  
P4 10-04-23  
P5 10-30-23  
P6 11-01-23  
P7 11-06-23  
P8 11-22-23  
P9 12-07-23  
IFS 02-29-24

PF = PRELIMINARY PLAN  
IS = ISSUED FOR STATE REVIEW  
IC = ISSUED FOR CONSTRUCTION

PROJECT #: **230190**  
SALESMAN: **M. KLARNER**  
DRAWN BY: **AWS**

SHEET CONTENTS:  
**RENDERING**

**A2.4**