

PETITION FOR ANNEXATION

The undersigned, constituting 100 percent of the owners of the following described territory located in the Town of Buchanan, Wisconsin, lying contiguous to the City of Kaukauna, petition the Honorable Mayor and Common Council of said city to annex the territory described below and shown upon the attached map, as permitted by Chapter 66 of the Wisconsin Statutes, to the City of Kaukauna, Outagamie County, Wisconsin.

A parcel of land located in Part of Lot One (1) of Certified Survey Map Number Three Thousand, Nine Hundred, Twenty One (3921), Being Part of the Government Lots Five (5), Six (6), Seven (7), and Eight (8), Section Twenty One (21), Township Twenty One North (T21N), Range Eighteen East (R18E), Town of Buchanan, Outagamie County, Wisconsin, more fully described as follows:

COMMENCING AT THE SOUTHWEST CORNER OF SECTION 30, TOWNSHIP 21 NORTH, RANGE 19 EAST; THENCE NORTH 01 DEGREES 04 MINUTES 32 SECONDS EAST, ALONG EAST LINE OF GOVERNMENT LOT 1 OF SAID SECTION 21, A DISTANCE OF 950.77 FEET; THENCE SOUTH 83 DEGREES 20 MINUTES 44 SECONDS WEST, ALONG THE NORTH RIGHT-OF-WAY LINE OF C.T.H. "CE", A DISTANCE OF 1795.12 FEET; THENCE SOUTH 87 DEGREES 31 MINUTES 31 SECONDS WEST, CONTINUING ALONG THE NORTH RIGHT-OF-WAY LINE OF C.T.H. "CE", A DISTANCE OF 724.68 FEET TO THE POINT OF BEGINNING; THENCE SOUTH 87 DEGREES 31 MINUTES 31 SECONDS WEST, CONTINUING ALONG THE NORTH RIGHT-OF-WAY LINE OF C.T.H. "CE", A DISTANCE OF 578.80 FEET; THENCE SOUTH 80 DEGREES 28 MINUTES 59 SECONDS WEST, CONTINUING ALONG THE NORTH RIGHT-OF-WAY LINE OF C.T.H. "CE", A DISTANCE OF 30.42 FEET; THENCE ALONG THE WEST LINE OF LOT 1 OF CERTIFIED SURVEY MAP NO. 3921, 177.79 FEET ALONG AN ARC OF A CURVE TO THE RIGHT, HAVING A RADIUS OF 904.93 FEET AND A CHORD THAT BEARS NORTH 07 DEGREES 58 MINUTES 55 SECONDS EAST, 177.51 FEET; THENCE NORTH 13 DEGREES 36 MINUTE 41 SECONDS EAST, ALONG THE WEST LINE OF LOT 1 OF CERTIFIED SURVEY MAP NO. 3921, A DISTANCE OF 100.00 FEET; THENCE CONTINUING ALONG THE WEST LINE OF LOT 1 OF CERTIFIED SURVEY MAP NO. 3921, 567.15 FEET ALONG AN ARC OF A CURVE TO THE LEFT, HAVING A RADIUS OF 1959.86 FEET AND A CHORD THAT BEARS NORTH 05 DEGREES 19 MINUTES 16 SECONDS EAST, 565.18 FEET; THENCE SOUTH 83 DEGREES 29 MINUTES 02 SECONDS EAST, ALONG THE NORTH LINE OF LOT 1 OF CERTIFIED SURVEY MAP NO. 3921, A DISTANCE OF 1341.15 FEET; THENCE SOUTH 00 DEGREES 23 MINUTES 49 SECONDS EAST, ALONG THE WEST RIGHT-OF-WAY LINE OF PETERS ROAD, A DISTANCE OF 87.67 FEET; THENCE NORTH 89 DEGREES 32 MINUTE 53 SECONDS WEST, ALONG THE NORTH LINE OF LOT 1 OF CERTIFIED SURVEY MAP NO. 4674, A DISTANCE OF 150.00 FEET; THENCE SOUTH 00

DEGREES 23 MINUTE 49 SECONDS EAST, ALONG THE WEST LINE OF LOT 1 OF CERTIFIED SURVEY MAP NO. 4674, A DISTANCE OF 90.00 FEET; THENCE THE FOLLOWING FIVE CALLS ARE ALONG THE NORTHERLY LINE OF CERTIFIED SURVEY MAP NO. 7177;

THENCE SOUTH 53 DEGREES 26 MINUTES 11 SECONDS WEST 139.97 FEET;
THENCE SOUTH 39 DEGREES 17 MINUTES 34 SECONDS WEST 125.38 FEET;
THENCE NORTH 84 DEGREES 44 MINUTES 53 SECONDS WEST 133.14 FEET;
THENCE SOUTH 27 DEGREES 31 MINUTES 07 SECONDS WEST 140.26 FEET;
THENCE NORTH 88 DEGREES 46 MINUTES 00 SECONDS WEST 282.81 FEET;
THENCE SOUTH 01 DEGREES 14 MINUTES 00 SECONDS WEST, ALONG THE WEST LINE OF LOT 4 OF SAID CERTIFIED SURVEY MAP NO. 7177, 190.52 FEET TO THE POINT OF BEGINNING.

SAID PARCEL CONTAINS 736,400 SQUARE FEET [16.905 ACRES]. SUBJECT TO ALL EASEMENTS AND RESTRICTIONS OF RECORD.

There are no persons residing in the territory.

Dated this 20th day of May, 2025

Gregory Lauer

Gregory Lauer Revocable Trust

W1470 Peters Road

Kaukauna, WI 54130

LEGAL DESCRIPTION

ANNEXATION FROM TOWN OF BUCHANAN TO CITY OF KAUKAUNA

PART OF LOT 1 OF CERTIFIED SURVEY MAP NO. 3921, BEING PART OF THE GOVERNMENT LOTS 5, 6, 7, AND 8, SECTION 21, TOWNSHIP 21 NORTH, RANGE 18 EAST, TOWN OF BUCHANAN, WISCONSIN, MORE FULLY DESCRIBED AS FOLLOWS:

COMMENCING AT THE SOUTHWEST CORNER OF SECTION 30, TOWNSHIP 21 NORTH, RANGE 19 EAST; THENCE NORTH 01 DEGREES 04 MINUTES 32 SECONDS EAST, ALONG EAST LINE OF GOVERNMENT LOT 1 OF SAID SECTION 21, A DISTANCE OF 950.77 FEET; THENCE SOUTH 83 DEGREES 20 MINUTES 44 SECONDS WEST, ALONG THE NORTH RIGHT-OF-WAY LINE OF C.T.H. "CE", A DISTANCE OF 1795.12 FEET; THENCE SOUTH 87 DEGREES 31 MINUTES 31 SECONDS WEST, CONTINUING ALONG THE NORTH RIGHT-OF-WAY LINE OF C.T.H. "CE", A DISTANCE OF 724.68 FEET TO THE POINT OF BEGINNING; THENCE SOUTH 87 DEGREES 31 MINUTES 31 SECONDS WEST, CONTINUING ALONG THE NORTH RIGHT-OF-WAY LINE OF C.T.H. "CE", A DISTANCE OF 578.80 FEET; THENCE SOUTH 80 DEGREES 28 MINUTES 59 SECONDS WEST, CONTINUING ALONG THE NORTH RIGHT-OF-WAY LINE OF C.T.H. "CE", A DISTANCE OF 30.42 FEET; THENCE ALONG THE WEST LINE OF LOT 1 OF CERTIFIED SURVEY MAP NO. 3921, 177.79 FEET ALONG AN ARC OF A CURVE TO THE RIGHT, HAVING A RADIUS OF 904.93 FEET AND A CHORD THAT BEARS NORTH 07 DEGREES 58 MINUTES 55 SECONDS EAST, 177.51 FEET; THENCE NORTH 13 DEGREES 36 MINUTE 41 SECONDS EAST, ALONG THE WEST LINE OF LOT 1 OF CERTIFIED SURVEY MAP NO. 3921, A DISTANCE OF 100.00 FEET; THENCE CONTINUING ALONG THE WEST LINE OF LOT 1 OF CERTIFIED SURVEY MAP NO. 3921, 567.15 FEET ALONG AN ARC OF A CURVE TO THE LEFT, HAVING A RADIUS OF 1959.86 FEET AND A CHORD THAT BEARS NORTH 05 DEGREES 19 MINUTES 16 SECONDS EAST, 565.18 FEET; THENCE SOUTH 83 DEGREES 29 MINUTES 02 SECONDS EAST, ALONG THE NORTH LINE OF LOT 1 OF CERTIFIED SURVEY MAP NO. 3921, A DISTANCE OF 1341.15 FEET; THENCE SOUTH 00 DEGREES 23 MINUTES 49 SECONDS EAST, ALONG THE WEST RIGHT-OF-WAY LINE OF PETERS ROAD, A DISTANCE OF 87.67 FEET; THENCE NORTH 89 DEGREES 32 MINUTE 53 SECONDS WEST, ALONG THE NORTH LINE OF LOT 1 OF CERTIFIED SURVEY MAP NO. 4674, A DISTANCE OF 150.00 FEET; THENCE SOUTH 00 DEGREES 23 MINUTE 49 SECONDS EAST, ALONG THE WEST LINE OF LOT 1 OF CERTIFIED SURVEY MAP NO. 4674, A DISTANCE OF 90.00 FEET; THENCE THE FOLLOWING FIVE CALLS ARE ALONG THE NORTHERLY LINE OF CERTIFIED SURVEY MAP NO. 7177; THENCE SOUTH 53 DEGREES 26 MINUTES 11 SECONDS WEST 139.97 FEET; THENCE SOUTH 39 DEGREES 17 MINUTES 34 SECONDS WEST 125.38 FEET; THENCE NORTH 84 DEGREES 44 MINUTES 53 SECONDS WEST 133.14 FEET; THENCE SOUTH 27 DEGREES 31 MINUTES 07 SECONDS WEST 140.26 FEET; THENCE NORTH 88 DEGREES 46 MINUTES 00 SECONDS WEST 282.81 FEET; THENCE SOUTH 01 DEGREES 14 MINUTES 00 SECONDS WEST, ALONG THE WEST LINE OF LOT 4 OF SAID CERTIFIED SURVEY MAP NO. 7177, 190.52 FEET TO THE POINT OF BEGINNING. CONTAINING 736,400 SQUARE FEET [16.905 ACRES]. SUBJECT TO ALL EASEMENTS AND RESTRICTIONS OF RECORD.

PROJECT NO.: 1-0290-003

DATE: March 17, 2025

FILE: Q:\1-0290-003 Lauer peters road kaukauna\Legal
L. Lucht

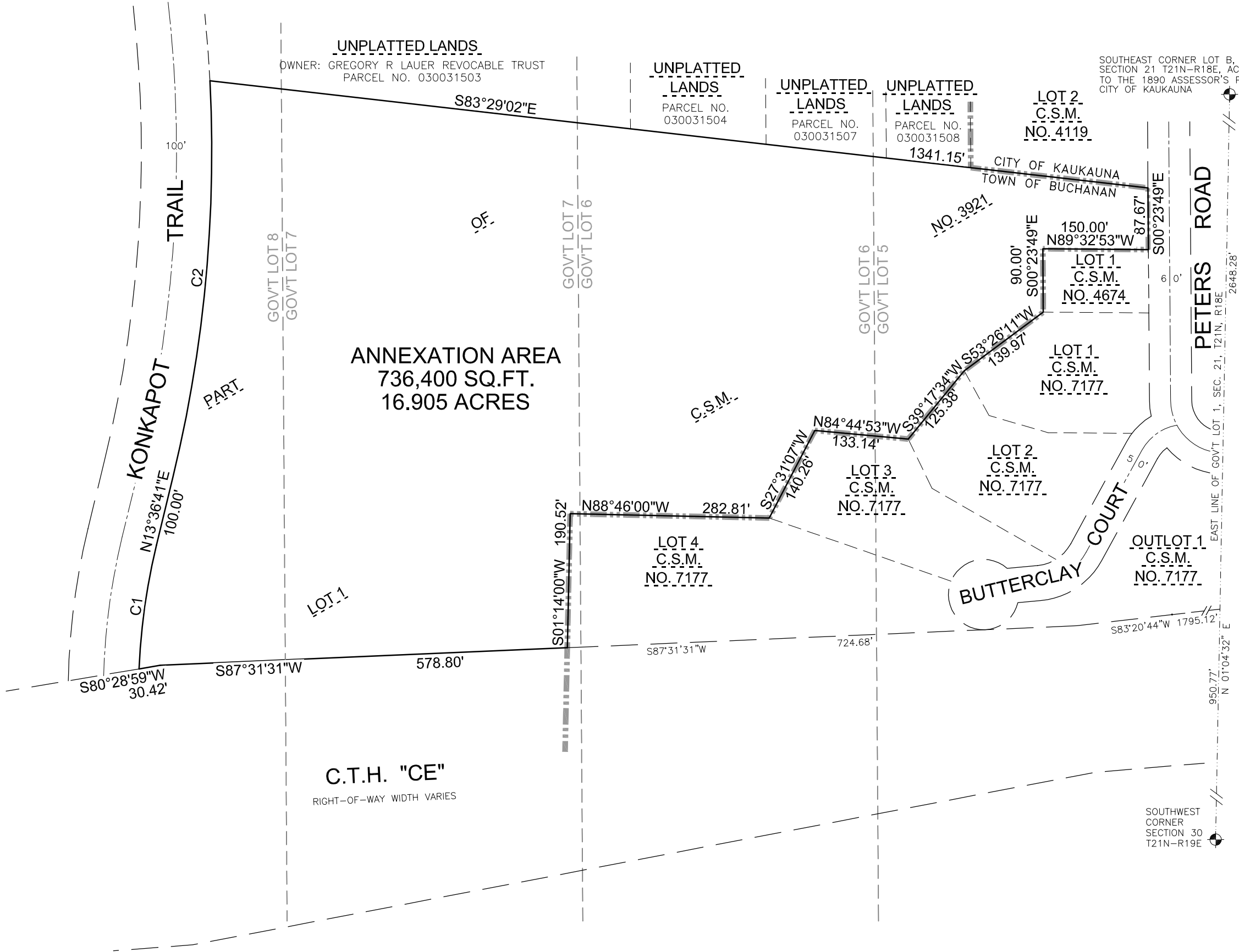

CURVE TABLE					
CURVE	RADIUS	DELTA	LENGTH	CHORD BEARING	CHORD
1	904.93'	011°15'25"	177.79'	N 07°58'55" E	177.51'
2	1959.86'	016°34'50"	567.15'	N 05°19'16" E	565.18'

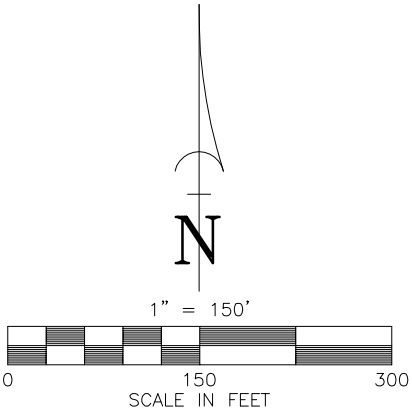

LEGEND

GOVERNMENT CORNER

DRAWN BY	CHECKED		APPROVED	
	LWL	DATE	REVISION	
NO.				

ANNEXATION MAP
LAUER PARCEL

PART OF LOT 1 OF CERTIFIED SURVEY MAP NO. 3921,
BEING PART OF THE GOVERNMENT LOTS 5, 6, 7, AND
8, SECTION 21, TOWNSHIP 21 NORTH, RANGE 18 EAST,
TOWN OF BUCHANAN, WISCONSIN.

SCALE	DATE
BAR GRAPH	March 2025
COMPUTER FILE	
1-0290-003annex.dwg	

DRAWING NO.
1-0290-003