



Agenda Item #2d

Authorization to seek bids for Project #1-25, 2025 Concrete Street Paving Project

Streets

Antelope Trail - White Birch Street to Weiler Road
Bear Paw Trail - White Birch Street to Haas Road
White Dove Lane - Haas Road to Weiler Road
Snow Goose Way - Antelope Trail to White Dove Lane
Beckett Lane - Antelope Trail to White Dove Lane
Weiler Road - C.T.H. "CE" to 150' south of Antelope Trail
Campfire Court - Weiler Road to east terminus
White Wolf Lane - 160' west of Weiler Road to Weiler Road
White Birch Street sidewalk, east side - White Wolf Lane to White Dove Lane
Ash Grove Place - State Street to 850' south of State Street
State Street sidewalk, south side - Ryan Street to Hennes Court

Background

The Engineering Department has completed survey and is finalizing design for installation of concrete streets for the above listed roads (also as shown on the attached maps.)

The new construction streets outlined in the maps are in need of the final driving surface, sidewalk, and driveway apron installation.

A preliminary resolution declaring intent to exercise special assessments is included in your packets for Council consideration on Tuesday night.

Recommended Action

Motion to authorize the Engineering Department to seek bids for Project #1-25, 2025 Concrete Street Paving Project.

PROPOSED PROJECT 1-25 CONCRETE STREET PAVING

ANTELOPE TRAIL, BEAR PAW TRAIL AND WHITE BIRCH STREET



PROPOSED PROJECT 1-25 CONCRETE STREET PAVING

ANTELOPE TRAIL, SNOW GOOSE WAY, BECKETT LANE AND WHITE DOVE LANE



PROPOSED PROJECT 1-25 CONCRETE STREET PAVING

WEILER ROAD, CAMPFIRE COURT, AND WHITE WOLF LANE

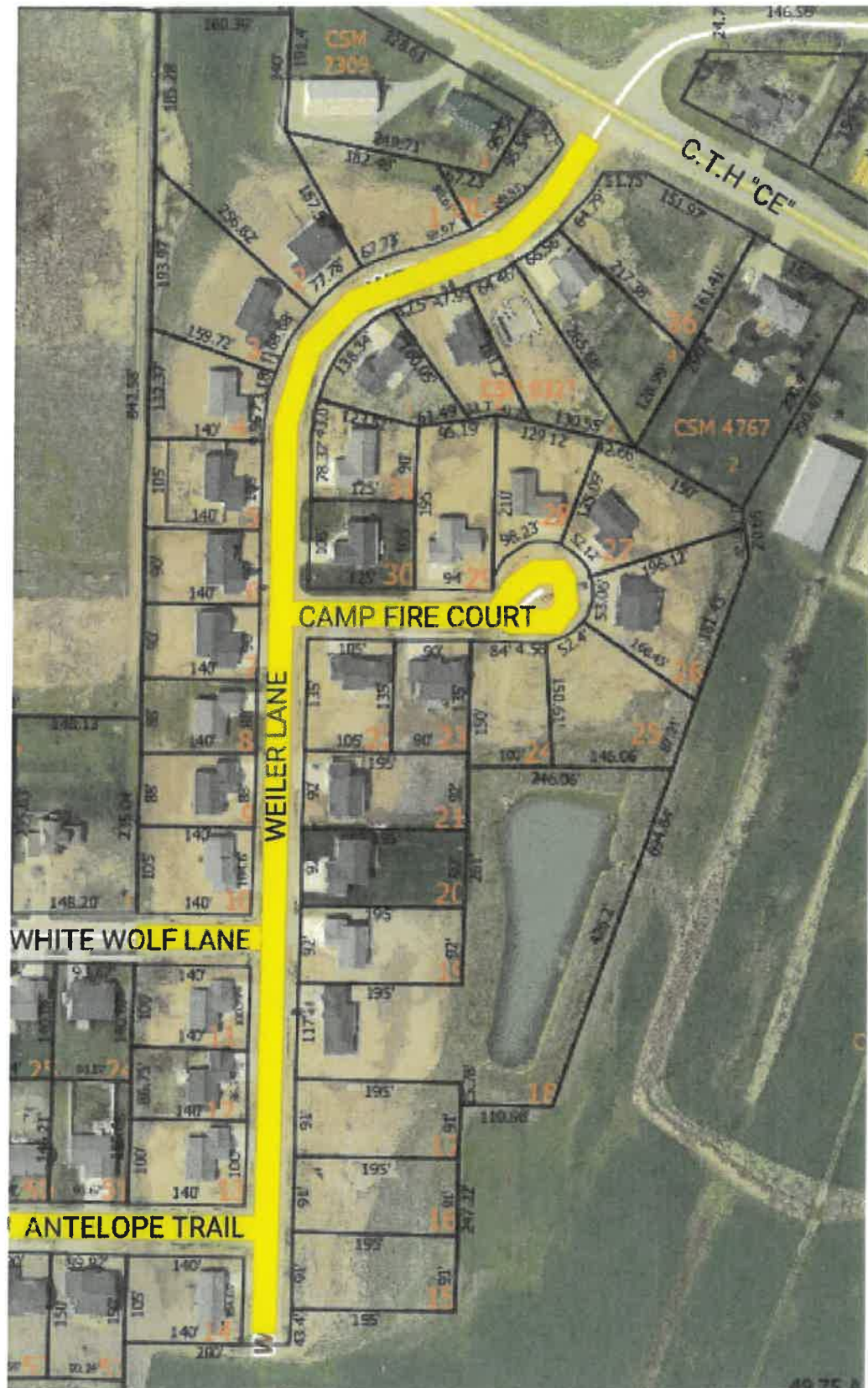

PROPOSED PROJECT 1-25 CONCRETE STREET PAVING

ASH GROVE PLACE AND STATE STREET SIDEWALK

