

Map of Proposed Green Haven Lane

A Part of Lot 4, Brill and Schubrings Plat and Part of Lot 3, Brill and Sanders Plat and Part of Government Lot 3, Section 35, T21N-R18E and Government Lots 6, 7, and 8 of Section 23, T21N-R18E and Government Lot 1, of Section 24, T21N-R18E, Town of Buchanan, Outagamie County, Wisconsin



Scale: 1" = 300'

Curve Data

CURVE	ARC LENGTH	RADIUS	CHORD LENGTH	CHORD BEARING	CENTRAL ANGLE	TANGENT BEARING
C1	84.17	100.00	81.70	N66°02'02"W	48°13'26"	S89°51'15"W, N41°55'19"W
C2	83.61	100.00	81.19	N65°52'26"W	47°54'15"	N41°55'19"W, N89°49'34"W

Michael R. Andraschko
PLS-2895
10/18/2021
Revised 1/04/2022

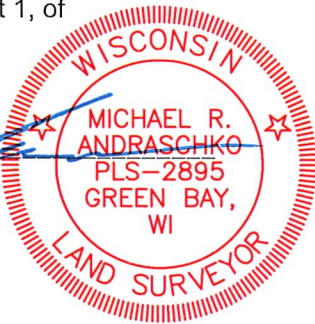

Green Haven Lane (Centerline Description)

A Part of Lot 4, Brill and Schubrings Plat and Part of Lot 3, Brill and Sanders Plat and Part of Government Lot 3, Section 35, T21N-R18E and Government Lots 6, 7, and 8 of Section 23, T21N-R18E and Government Lot 1, of Section 24, T21N-R18E, Town of Buchanan, Outagamie County, Wisconsin, that lies 30 feet on either side of the following described centerline:

Commencing at the Northwest Corner of Lot 2, Certified Survey Map No. 2496, Outagamie County Records; thence S0°01'09"W, 50.00 feet along the East line of Government Lot 3 of Section 35, T21N-R18E, also being the West line of said Lot 2, to the Point of Beginning; thence S89°51'15"W, 1794.98 feet; thence 84.17 feet along an arc with a 100.00 foot radius curve to the right whose long chord bears N66°02'02"W, 81.70 feet; thence N41°55'19"W, 81.89 feet; thence 83.61 feet along an arc with a 100.00 foot radius curve to the left whose long chord bears N65°52'26"W, 81.19 feet; thence N89°49'34"W, 428.91 feet to the Easterly Right of Way of De Bruin Road being the point of termination.

Road dedication contains 148,413 square feet / 3.41 acres more or less.

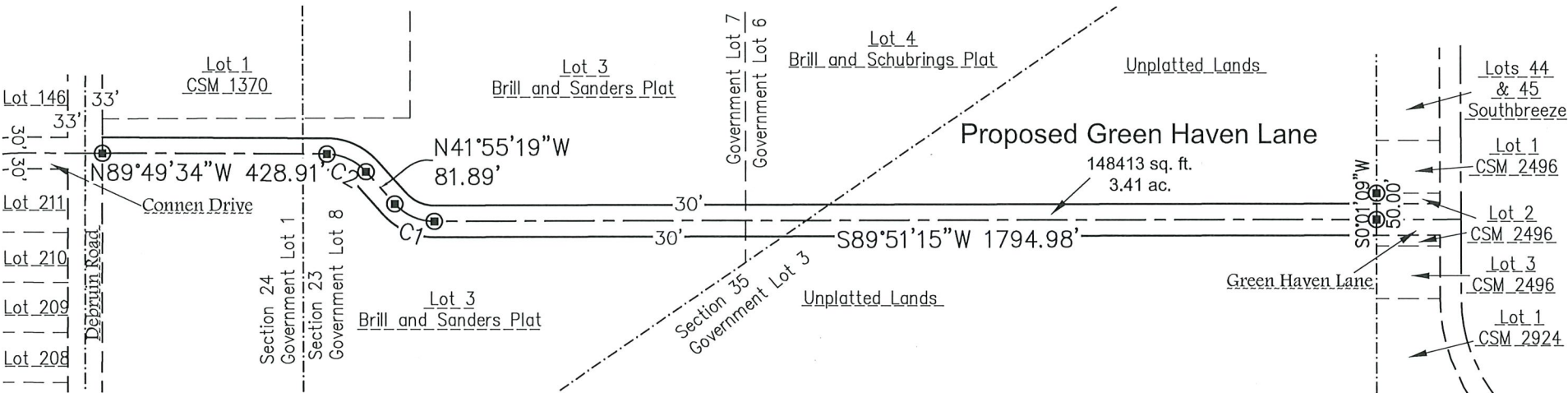

Client: Mead and Hunt
Tax Parcel: multiple
Drafted By: Tyler
File: M-19821\Exhibit 101821.dwg
Data File: M-19821.txt

Mau & Associates, LLP
LAND SURVEYING & PLANNING
CIVIL & WATER RESOURCE ENGINEERING
Phone: 920-434-9670 Website: www.mau-associates.com
400 Security Blvd, Green Bay, WI 54313

Sheet One of One
Project No.: M-19821
Drawing No.: L-11602
Fieldwork Completed: