

Rezoning Exhibit

Part of the Northwest 1/4 of the Southwest 1/4 and
part of the Northeast 1/4 of the Southwest 1/4,
Section 07, Township 21 North, Range 19 East,
City of Kaukauna, Outagamie County, Wisconsin.

West 1/4 Corner
Section 07, T21N, R19E
Railroad Spike Found

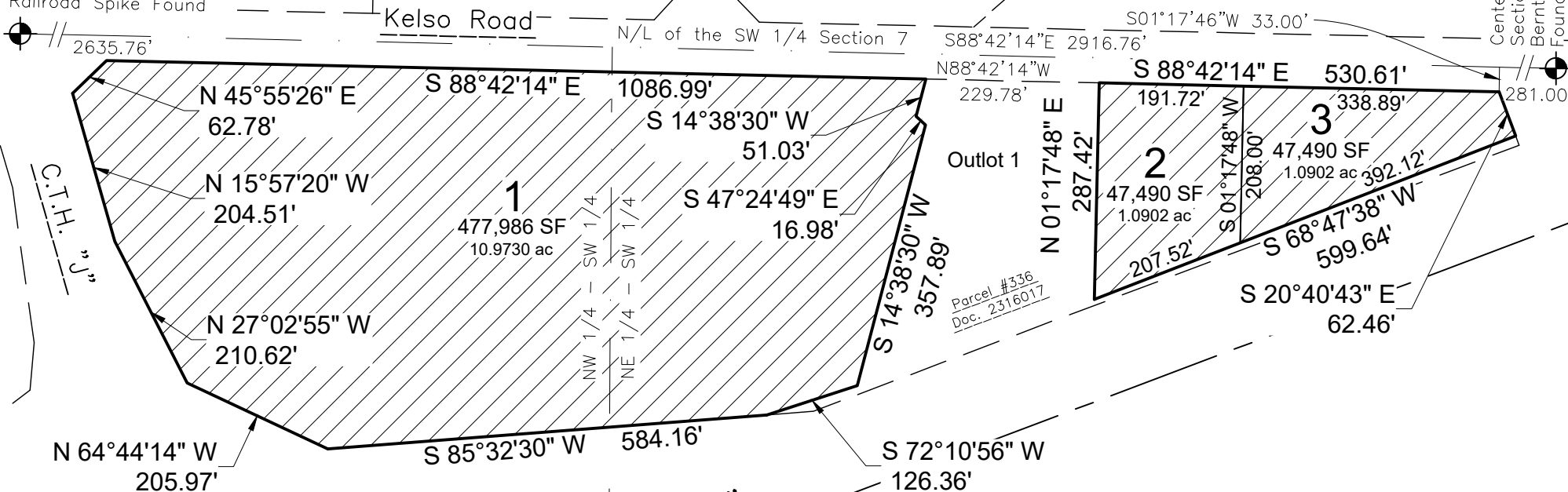

Parcel # 322111500
Proposed CSM Lots 1-3
Currently Zoned: IND
Proposed Zoning: CHD

Interstate "41"
TPP 1130-63-21-4.34 Amendment No. 1
(Doc. 2316017)

Disclaimer: This instrument is intended for conceptual review purposes ONLY. If this map is used for any other purpose other than its such intent without full approval of the City of Kaukauna and/or Outagamie County, Davel Engineering & Environmental, Inc. shall not be held responsible. Users of this map assumes all risks associated with such use and releases Davel Engineering & Environmental, Inc. from any and all liabilities and damages resulting from said use, if any.



**DAVEL ENGINEERING &
ENVIRONMENTAL, INC.**

Civil Engineers and Land Surveyors

1164 Province Terrace, Menasha, WI 54952

Ph: 920-991-1866

www.davel.pro



Rezoning Exhibit Description

Rezoning Description

Current Zoning: IND (Industrial)

Proposed Zoning: CHD (Commercial Highway)

Area being part of the Northwest 1/4 of the Southwest 1/4 and part of the Northeast 1/4 of the Southwest 1/4, Section 07, Township 21 North, Range 19 East, City of Kaukauna, Outagamie County, Wisconsin, containing 572,966 Square Feet (13.1534 Acres) of land described as follows:

Commencing at the West 1/4 Corner of Section 7, T21N, R19E; thence S88°42'14"E along the North line of the Southwest 1/4 of said Section 7, 2635.76 feet; thence S01°17'46"W, 33.00 feet to the South right-of-way of Kelso Road, also the Point of Beginning of the area to be described; thence S20°40'43"E, 62.46 feet; thence S68°47'38"W, 599.64 feet; thence N01°17'48"E, 287.42 feet to said South right-of-way; thence along said South right-of-way, N88°42'14"W, 229.78 feet; thence S14°38'30"W, 51.03 feet; thence S47°24'49"E, 16.98 feet; thence S14°38'30"W, 357.89 feet; thence S72°10'56"W, 126.36 feet to the North right-of-way of Interstate "41"; thence along said North right-of-way, S85°32'32"W, 584.16 feet; thence N64°44'14"W, 205.97 feet; thence N27°02'55"W, 210.62 feet; thence N15°57'20"W, 204.51 feet; thence N45°55'26"E, 62.78 feet to the South right-of-way of Kelso Road; thence along said South right-of-way, S88°42'14"E, 1086.99 feet; thence continuing along said South right-of-way, S88°42'14"E, 229.78; thence continuing along said South right-of-way, S88°42'14"E, S88°42'14"E, 530.61 feet to the Point of Beginning. Described area subject to all easements and restrictions of record.

Scott R. Andersen,
Wisconsin Professional Land Surveyor No. S-3169



**DAVEL ENGINEERING &
ENVIRONMENTAL, INC.**

Civil Engineers and Land Surveyors

1164 Province Terrace, Menasha, WI 54952
Ph: 920-991-1866 Fax: 920-441-0804
www.davel.pro