

Document Number 1729612 Filed this 23 day of October, 2006 at 2:34 PM  
in Volume 31 of Certified Survey **Stock No. 26273** Maps on page 5479 being  
Certified Survey Map Number 5479.

*Janice Flenz*  
Janice Flenz, Register of Deeds

Page 5479 (Two Pages) *1300*  
*2*

## Certified Survey Map No. 5479

All of Lot 1 of CSM 4318 and all of Lot 130, 5th Addition to Farmview Village,  
located in part of Government Lot 1, Section 24, and part of Government Lot 8, Section 23,  
Township 21 North, Range 18 East, City of Kaukauna and Town of Buchanan, Outagamie County, Wisconsin.

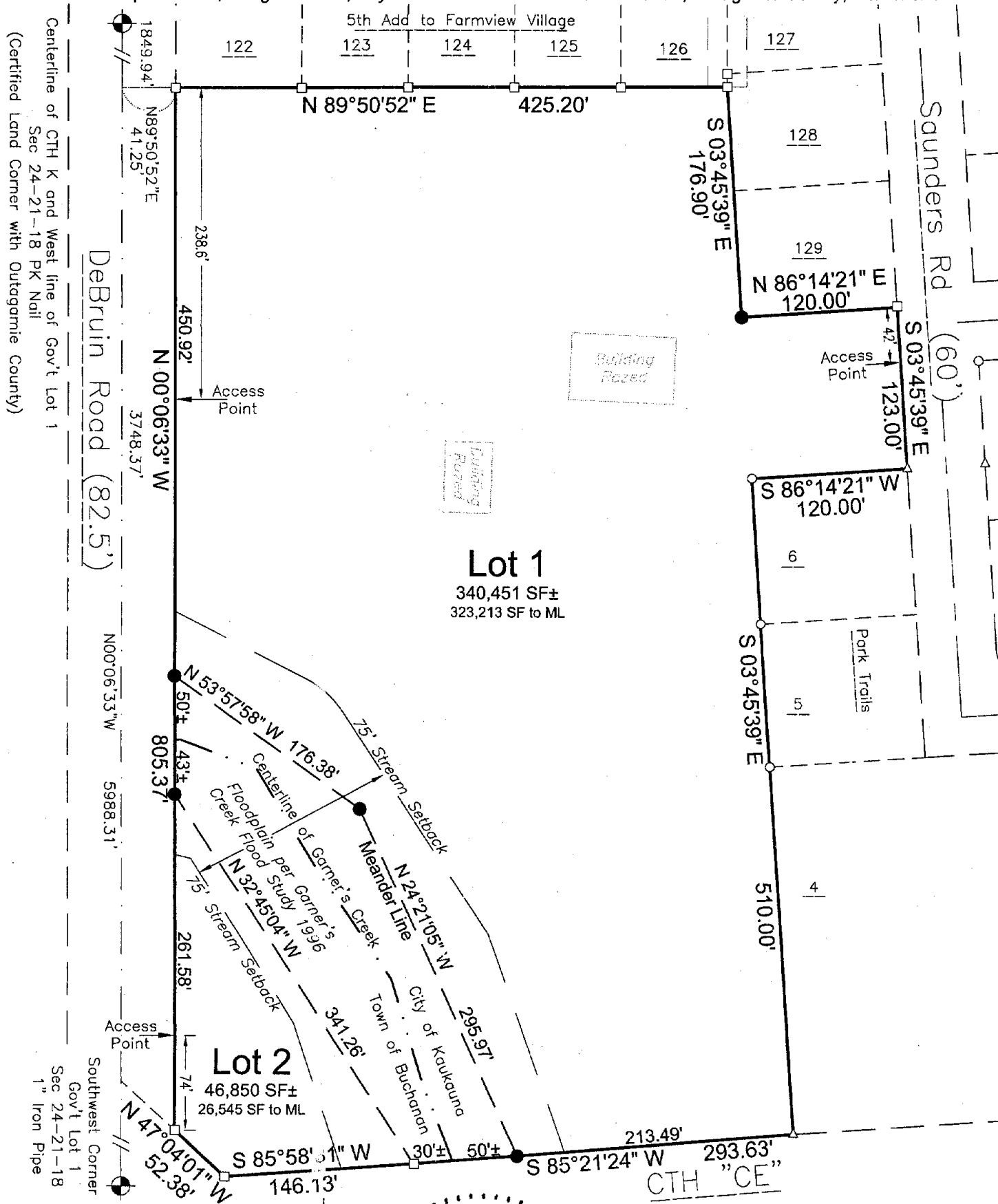

Bearings are referenced to the West line of  
Government Lot 1 of Section 26, T 21 N, R 18 E,  
Recorded to Bear N00°06'33"W



**Davel Engineering, Inc.**  
Civil Engineers and  
Land Surveyors  
1811 Racine Street  
Menasha, Wisconsin  
Ph. 920-691-1866, Fax 920-330-9595

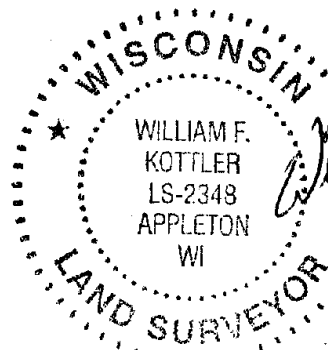

### LEGEND

- 1½" x 24" Steel Rebar @ 4.30lbs/LF SET
- △ 1¼" Rebar Found
- ¾" Rebar Found
- 1" Iron Pipe Found
- Government Corner

Survey for:  
David Evers  
102 Edgewood Lane  
Combined Locks, WI 54113

File: 2897csm.dwg  
Date: 10/16/2006  
Drafted By: Wil  
Sheet: 1 of 2



Stock No. 26273

Page 5479 (Two Pages)

## Certified Survey Map No. 5479

### Surveyor's Certificate

I, William F. Kottler, registered land surveyor, hereby certify: That in full compliance with the provisions of Chapter 236 of the Wisconsin Statutes and the subdivision regulations of the City of Kaukauna, Town of Buchanan and Outagamie County, and under the direction of owner of said land, I have surveyed divided and mapped this Certified Survey Map; that such map correctly represents all exterior boundaries and the subdivision of the land surveyed; and that this land is located in all of Lot 1 of CSM 4318 and all of Lot 130, 5th Addition to Farmview Village, located in part of Government Lot 1, Section 24, and part of Government Lot 8, Section 23, Township 21 North, Range 18 East, City of Kaukauna and Town of Buchanan, Outagamie County, Wisconsin, containing 387,301 square feet (8.8912 acres) described as follows:

Commencing at the Southwest corner of said Government Lot 1; thence N00°06'33"W, 3748.37 feet; thence N89°50'52"E, 41.25 feet to the Southwest corner of Lot 122 of 5th Addition to Farmview Village being the point of beginning; thence along the South line of said Lot 122 and continuing along the South line of Lots 123 to 126 of 5th Addition to Farmview Village, N89°50'52"E, 425.20 feet to Southeast corner of said Lot 126; thence S03°45'39"E, 176.90 feet to the Southwest corner of Lot 129 of 5th Addition to Farmview Village; thence along the South line of said Lot 129, N86°14'21"E, 120.00 feet to the West line of Saunders Road; thence along said West line, S03°45'39"E, 123.00 feet to the Northeast corner of Lot 6 of Park Trails; thence along the North line of said Lot 6, S86°14'21"W, 120.00 feet to the Northwest corner of said Lot 6; thence along the West line of Park Trails, S03°45'39"E, 510.00 feet to the North line of CTH "CE"; thence along said North line, S85°21'24"W, 293.63 feet; thence continuing along said North line, S85°58'31"W, 146.13 feet; thence N47°04'01"W, 52.38 feet to the East line of DeBruin Road; thence along said East line, N00°06'33"W, 805.37 feet to the point of beginning, subject to all easements, and restrictions of record.

Given under my hand this 16<sup>th</sup> day of October, 2006.

  
 William F. Kottler, Wisconsin Registered Land Surveyor No. S-2348



### Common Council Resolution

Resolved, this minor subdivision in the City of Kaukauna is hereby approved by the Common Council on this 19<sup>th</sup> day of September, 2006.

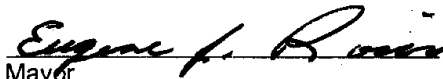
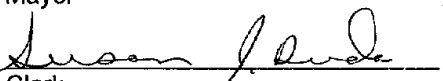
	<u>10/18/06</u>
Mayor	Date
	<u>10/18/06</u>
Clerk	Date

### County Planning Agency Approval Certificate

Resolved, that this certified survey map in the Town of Buchanan, is hereby approved by the Outagamie County Planning Department.

	<u>10-23-2006</u>
Authorized signature	Date

This Certified Survey Map is contained wholly within the property described in the following recorded instruments:

Owners of record:	Recording Information:	Parcel Number(s):
David R. Evers	Doc No. 001484458	030067904
	Doc No. 001484457	323217300