

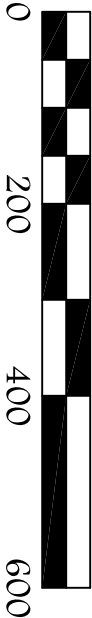

Proposed Ben's Way and Harrison St.

Part of Government Lot 2, Section 14, T21N-R18E, Town of Vandenbroek, Outagamie County, Wisconsin.

North



Bens Way centerline

Part of Government Lot 2, Section 14, T21N-R18E, Town of Vandenbroek, Outagamie County, Wisconsin, that lies 30 feet on either side of the following described centerline:

Commencing at the most Easterly corner of Government Lot 2, Section 14, T21N-R18E; thence N40°17'32"W, 151.16 feet along the Northeastly line of said Government Lot 2 to the point of beginning; thence 592.64 feet along the arc of a 472.69 foot radius curve to the left whose long chord bears S43°20'49"W, 554.58 feet; thence 101.32 feet along the arc of a 125.00 foot radius curve to the left whose long chord bears S15°49'21"E, 98.57 feet to the South line of said Government Lot 2 and the point of termination.

Scale: 1" = 200'

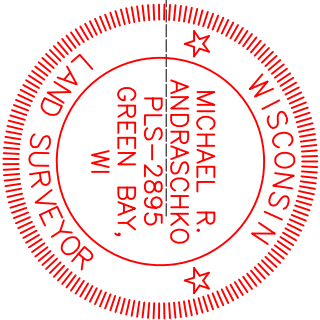

Michael R. Andraschko
PLS-2895
November 17, 2021

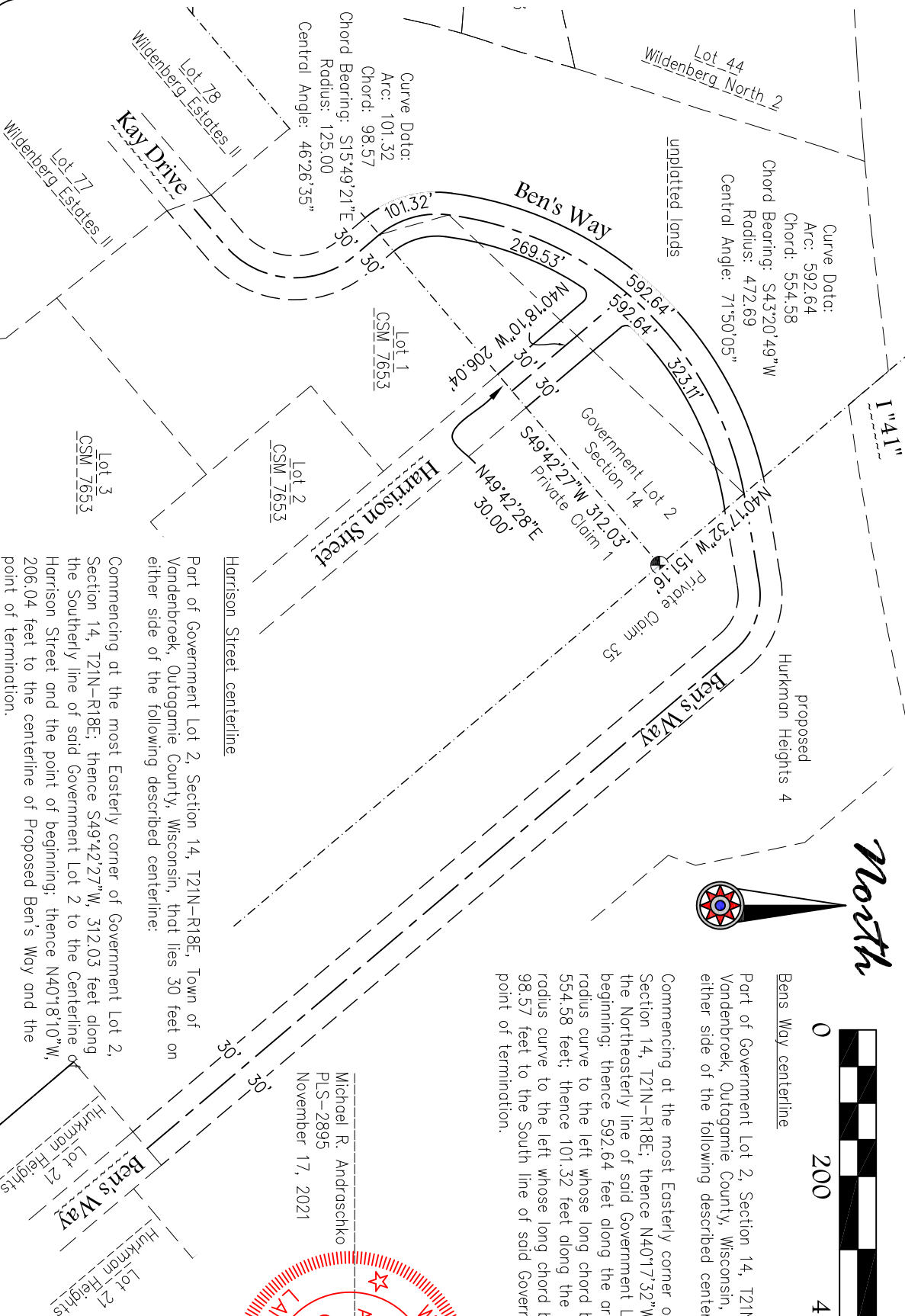

Part of Government Lot 2, Section 14, T21N-R18E, Town of Vandenbroek, Outagamie County, Wisconsin, that lies 30 feet on either side of the following described centerline:

Commencing at the most Easterly corner of Government Lot 2, Section 14, T21N-R18E; thence S49°42'27"W, 312.03 feet along the Southerly line of said Government Lot 2 to the Centerline of Harrison Street and the point of beginning; thence N40°18'10"W, 206.04 feet to the centerline of Proposed Ben's Way and the point of termination.

Client: Mead & Hunt

Tax Parcel: 200027802

Drafted By: MRA

File: M-21421Exhibit 111521.dwg

Data File: M-21421.txt

Mau & Associates, LLP
LAND SURVEYING & PLANNING
CIVIL & WATER RESOURCE ENGINEERING
Phone: 920-434-9670 Website: www.mau-associates.com
400 Security Blvd Ste 1, Green Bay, WI 54313-9712

Sheet One of One

Project No.: M-21421

Drawing No.: L-11624

Fieldwork Completed: