



MEMO

Engineering Department

To: Board of Public Works
From: John Neumeier, Director of Public Works/City Engineer
Date: 7/14/2025
Re: Kaukauna Area School District Middle School Site - Preliminary Plan Overview

Background information:

Kaukauna Area School District (KASD) and their consultants have been working with the City staff, Wisconsin Department of Transportation, Outagamie County Highway Department, Town of Buchanan, East Central Wisconsin Regional Plan Commission, and several other interested parties to develop plans for the new Kaukauna Middle School. The general location being adjacent to the existing High School, south of County Road CE and East of State Highway 55. This location has provided some challenges to work through with several meetings to help direct the draft plan to what we will discuss today. A traffic study has also been completed and is under final reviews. KASD's engineering consultant, Point of Beginning (POB) has developed a preliminary site plan with road layouts to show the area being discussed. Preliminary/Draft Site Plan is attached.

The purpose of the discussion with Board of Public Works, is to gather feedback, questions, concerns, possible issues, early in the process and to be able to address those issues before coming back with a proposed site plan.

Strategic Plan: NA

Budget: NA

Staff Recommended Action:

No action needed. Informational only.

[illegible]

**P
O
B**
Point of Beginning

Land Surveying
Engineering
Landscape Architecture

4941 Kirschling Drive
Stevens Point, WI 54481
715.344.9999(Ph) 715.344.9922(Fx)

DRAFT

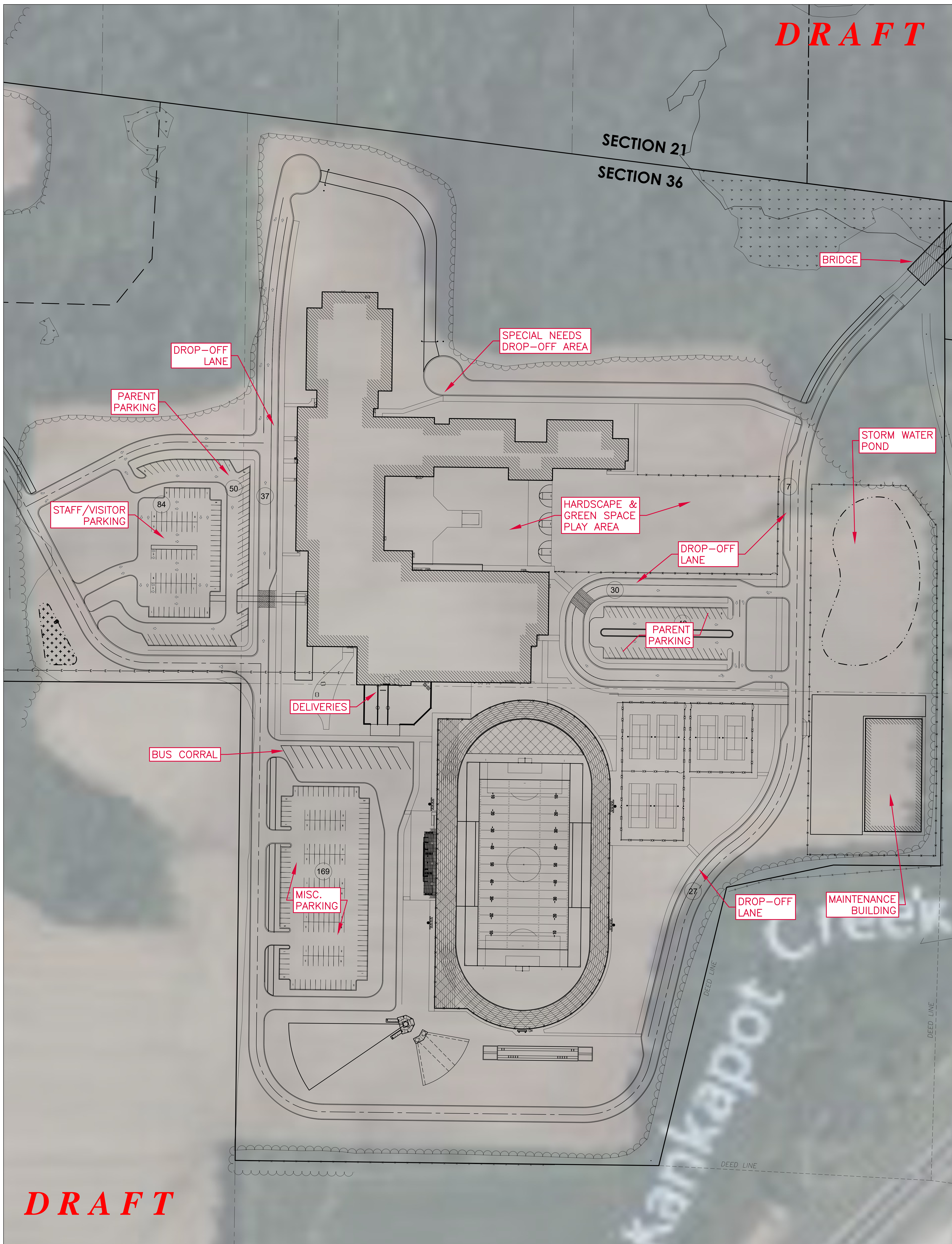

DRAFT

NEW MIDDLE SCHOOL SITE
KAUKAUNA AREA SCHOOL DISTRICT

07.08.25

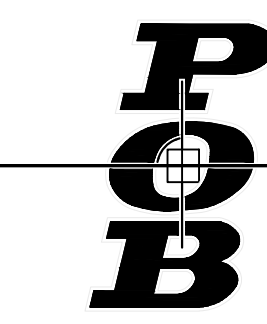
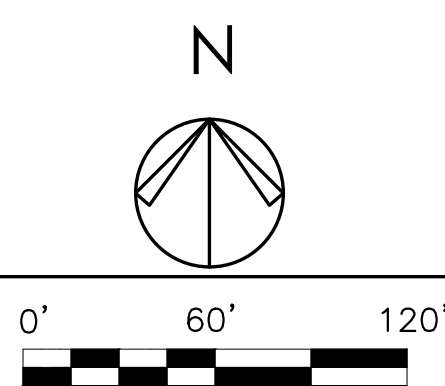

Point of Beginning

Land Surveying
Engineering
Landscape Architecture
4941 Kirschling Drive
Stevens Point, WI 54481
715.344.9999(Ph) 715.344.9922(Fx)