



CITY AND BOROUGH OF JUNEAU
DEMO BALLOT
DEMO ELECTION
OCTOBER 1, 2024

03-300 Auke Bay

Elizabeth J. McEwen
Municipal Clerk

Instructions:

To vote, completely fill in the oval next to your choice like this: .
Use a blue or black ink pen to mark your ballot. NO RED INK. To vote for a person whose name is not printed on the ballot, fill in the oval and print the person's name on the blank line provided for a write-in candidate. If you make a mistake voting, draw a line through the oval and candidate or issue you voted, write "NO" next to it and then continue voting by filling in the oval next to your choice.

MAYOR	
VOTE FOR NOT MORE THAN <u>ONE</u>	
John Doe	<input type="radio"/>
Jane Doe	<input type="radio"/>
Write-in	<input type="radio"/>

Board of Education

Ranked Contest Instructions:

- Do not use red ink or a pencil to mark your ballot.
- Rank as many or few candidates as you like.
- Completely fill in no more than one oval for each candidate or column.
- For your 1st choice, fill in the oval in the first choice column.
- For your 2nd choice, fill in the oval in the 2nd choice column.
- For your 3rd choice, fill in the oval in the 3rd choice column, and so on.
- If you make a mistake, you can ask for a new ballot.

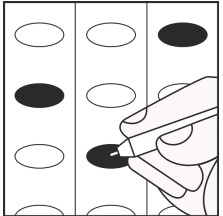

	1st Choice	2nd Choice	3rd Choice	4th Choice	5th Choice	6th Choice	7th Choice	8th Choice	9th Choice
Choice Alpha	<input type="radio"/> 1	<input type="radio"/> 2	<input type="radio"/> 3	<input type="radio"/> 4	<input type="radio"/> 5	<input type="radio"/> 6	<input type="radio"/> 7	<input type="radio"/> 8	<input type="radio"/> 9
Choice Bravo	<input type="radio"/> 1	<input type="radio"/> 2	<input type="radio"/> 3	<input type="radio"/> 4	<input type="radio"/> 5	<input type="radio"/> 6	<input type="radio"/> 7	<input type="radio"/> 8	<input type="radio"/> 9
Choice Charlie	<input type="radio"/> 1	<input type="radio"/> 2	<input type="radio"/> 3	<input type="radio"/> 4	<input type="radio"/> 5	<input type="radio"/> 6	<input type="radio"/> 7	<input type="radio"/> 8	<input type="radio"/> 9
Choice Delta	<input type="radio"/> 1	<input type="radio"/> 2	<input type="radio"/> 3	<input type="radio"/> 4	<input type="radio"/> 5	<input type="radio"/> 6	<input type="radio"/> 7	<input type="radio"/> 8	<input type="radio"/> 9
Choice Echo	<input type="radio"/> 1	<input type="radio"/> 2	<input type="radio"/> 3	<input type="radio"/> 4	<input type="radio"/> 5	<input type="radio"/> 6	<input type="radio"/> 7	<input type="radio"/> 8	<input type="radio"/> 9
Choice Foxtrot	<input type="radio"/> 1	<input type="radio"/> 2	<input type="radio"/> 3	<input type="radio"/> 4	<input type="radio"/> 5	<input type="radio"/> 6	<input type="radio"/> 7	<input type="radio"/> 8	<input type="radio"/> 9
Write-in	<input type="radio"/> 1	<input type="radio"/> 2	<input type="radio"/> 3	<input type="radio"/> 4	<input type="radio"/> 5	<input type="radio"/> 6	<input type="radio"/> 7	<input type="radio"/> 8	<input type="radio"/> 9
Write-in	<input type="radio"/> 1	<input type="radio"/> 2	<input type="radio"/> 3	<input type="radio"/> 4	<input type="radio"/> 5	<input type="radio"/> 6	<input type="radio"/> 7	<input type="radio"/> 8	<input type="radio"/> 9
Write-in	<input type="radio"/> 1	<input type="radio"/> 2	<input type="radio"/> 3	<input type="radio"/> 4	<input type="radio"/> 5	<input type="radio"/> 6	<input type="radio"/> 7	<input type="radio"/> 8	<input type="radio"/> 9