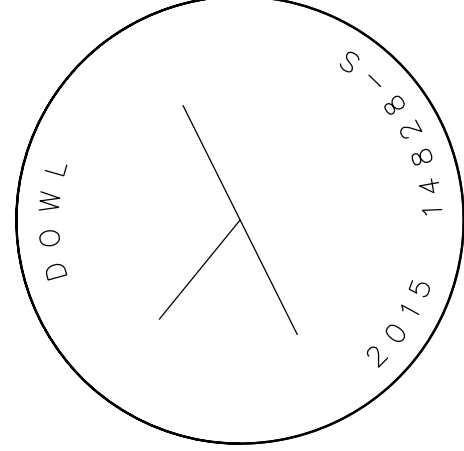

Exhibit A - CBJ Ordinance No. 2023-28

U.S.S. 4598
LOT 13

S89°59'03"E 1811.40'



TYPICAL PRIMARY MONUMENT DETAIL
N.T.S.

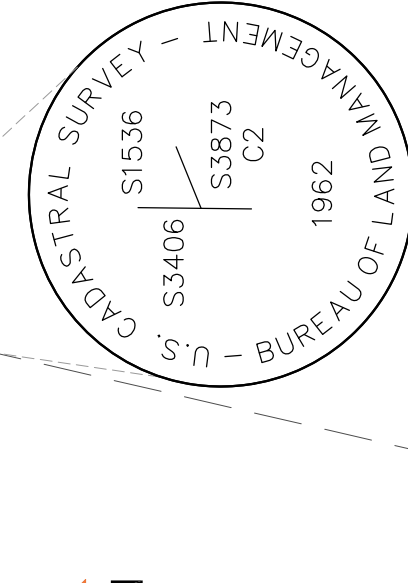

TYPICAL SECONDARY MONUMENT DETAIL
N.T.S.

U.S.S. 3406
C.B.J.

LOT 2A
PEDERSON HILL SUBDIVISION II, PHASE 1A

N13°01'40"E 1900.56'

SHEET 3

SHEET 4

SHEET 2

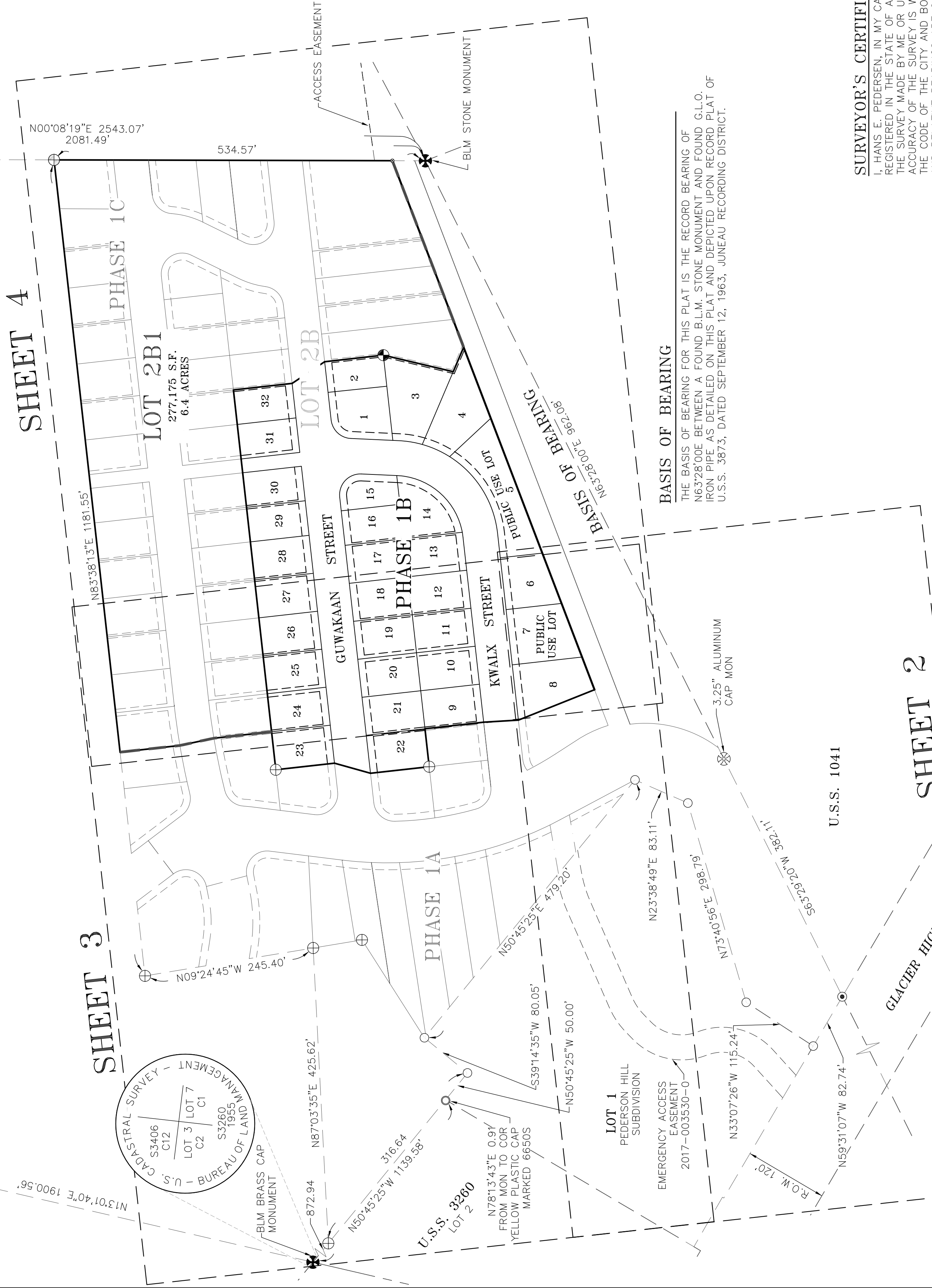

SHEET INDEX

- 1 - KEY MAP & SUBDIVISION BOUNDARY
- 2 - SOUTHWEST PLAT DETAIL
- 3 - NORTHWEST PLAT DETAIL
- 4 - NORTHEAST PLAT DETAIL

LEGEND

- BLM. MONUMENT FOUND THIS SURVEY.
- FOUND 3.25" ALUMINUM PRIMARY MONUMENT (7712S).
- 3.25" ALUMINUM PRIMARY MONUMENT (14828S) SET THIS SURVEY.
- 3.25" ALUMINUM PRIMARY MONUMENT (14828S) FOUND THIS SURVEY.
- 5/8" REBAR WITH YELLOW PLASTIC SURVEY CAP (14828S) SET THIS SURVEY.
- 5/8" REBAR WITH YELLOW PLASTIC SURVEY CAP (14828S) FOUND THIS SURVEY.
- 3/4" IRON PIPE MONUMENT FOUND THIS SURVEY.
- 5/8" REBAR WITH YELLOW PLASTIC SURVEY CAP (7712S) FOUND THIS SURVEY, UNLESS OTHERWISE NOTED.
- SURVEYED PROPERTY LINE
- UNSURVEYED PROPERTY LINE
- PHASE LINE
- DRAINAGE & UTILITY EASEMENT CREATED THIS PLAT
- EXISTING ACCESS, DRAINAGE & UTILITY EASEMENT
- PHASE 1A & 1C

OWNERSHIP CERTIFICATE

I HEREBY CERTIFY THAT CITY AND BOROUGH OF JUNEAU, AK IS THE OWNER OF THE PROPERTY SHOWN AND DESCRIBED HEREON AND THAT I AS LANDS MANAGER, HEREBY ADOPT THIS PLAT OF SUBDIVISION WITH MY FREE CONSENT, AND DEDICATE ALL STREETS, ALLEYS, WALKS, PARKS, TRAILS AND OTHER OPEN SPACES TO PUBLIC OR PRIVATE USE AS NOTED:

DATE: _____, 2017

GREG CHANEY
C.B.J. LANDS MANAGER

NOTARY ACKNOWLEDGMENT

STATE OF ALASKA }
FIRST JUDICIAL DISTRICT } ss.

THIS IS TO CERTIFY THAT ON THE _____ DAY OF _____, 2017, BEFORE THE UNDERSIGNED A NOTARY PUBLIC IN AND FOR THE STATE OF ALASKA, DULY COMMISSIONED AND SWORN, APPEARED GREG CHANEY TO ME KNOWN AND KNOWN TO ME TO BE THE PERSON HE REPRESENTS HIMSELF TO BE AND THE LANDS MANAGER FOR THE CITY & BOROUGH OF JUNEAU, WHO ACKNOWLEDGED TO ME THAT HE EXECUTED THE FOREGOING INSTRUMENT AS THE FREE ACT AND DEED OF THE SAID CORPORATION FOR THE PURPOSES THEREIN MENTIONED, BEING FULLY AUTHORIZED TO DO SO.

WITNESS MY HAND AND OFFICIAL SEAL THE DAY AND YEAR IN THIS CERTIFICATE FIRST ABOVE WRITTEN.

NOTARY PUBLIC FOR ALASKA
MY COMMISSION EXPIRES: _____

NOTES

- THIS SURVEY CLOSES WITHIN A LIMIT OF ERROR OF ONE FOOT IN 10,000 FEET AS REQUIRED BY TITLE 49.15.452.
- ALL DISTANCES ARE MEASURED IN U.S. SURVEY FEET.
- RECORD INFORMATION DERIVED FROM OFFICIAL PLAT OF PEDERSON HILL SUBDIVISION II, PHASE 1A, PLAT No. 2017-XX, JUNEAU RECORDING DISTRICT.
- WHERE DIFFERENT FROM MEASURED OR CALCULATED, RECORDED DIMENSIONS ARE SHOWN IN PARENTHESSES.
- DOMESTIC SEWER & WATER PROVIDED BY THE CITY AND BOROUGH OF JUNEAU PUBLIC WORKS.
- PUBLIC USE LOTS: LOT 5 HAS BEEN SET ASIDE AS A NEIGHBORHOOD PARK FOR RECREATION. DEVELOPMENT IN THIS PARK FOR PUBLIC RECREATION IS APPROPRIATE. LOT 7 HAS BEEN SET ASIDE FOR PUBLIC RECREATION. PRESERVATION, REMOVAL AND/OR REPLACEMENT OF ALL EXISTING UTILITIES SHALL BE PERMITTED EXCEPT FOR TRAILS AND PERMETER FENCING. TRAIL CONSTRUCTION SHALL BE PERMITTED IN ACCORDANCE WITH CBJ TITLE 19.12 - EXCAVATION AND GRADING CODE. PERIMETER FENCING SHALL BE CONSTRUCTED USING TECHNIQUES THAT MINIMIZE SOIL AND VEGETATIVE DISTURBANCE.
- WETLANDS EXIST THROUGHOUT THIS SUBDIVISION. APPROVAL TO IMPACT THESE WETLANDS HAS BEEN GIVEN BY THE U.S. ARMY CORPS OF ENGINEERS (COE). CONSULT COE FOR MORE INFORMATION.

CERTIFICATION OF PLAT APPROVAL

I HEREBY CERTIFY THAT THE PLAT SHOWN HEREON HAS BEEN FOUND TO COMPLY WITH THE SUBDIVISION REGULATIONS OF THE CITY AND BOROUGH OF JUNEAU, ALASKA AND THAT SAID PLAT HAS BEEN APPROVED BY THE PLANNING COMMISSION BY PLAT RESOLUTION No. _____, DATED _____, 2017, AND THAT THE PLAT SHOWN HAS BEEN APPROVED FOR RECORDING IN THE OFFICE OF THE DISTRICT RECORDING OFFICE, JUNEAU, ALASKA.

CHAIRMAN
CITY AND BOROUGH OF JUNEAU
PLANNING COMMISSION

ATTEST:
CLERK
CITY AND BOROUGH OF JUNEAU

PRELIMINARY

PLAT
PEDERSON HILL SUBDIVISION II, PHASE 1B
A SUBDIVISION OF
LOT 2B, PEDERSON HILL SUBDIVISION II, PHASE 1A
US SURVEY No. 3873
CITY & BOROUGH OF JUNEAU, ALASKA
JUNEAU RECORDING DISTRICT
STATE RECORDER'S OFFICE AT JUNEAU

DOWL
AFCL848
CIVIL ENGINEERING - LAND SURVEYING - CONSTRUCTION MANAGEMENT
5368 COMMERCIAL BOULEVARD
JUNEAU ALASKA 99801 907-760-3533

OWNER
CITY AND BOROUGH OF JUNEAU
155 SOUTH SEWARD STREET
JUNEAU, ALASKA 99801

SCALE: 1" = 100'
DATE: OCT. 2017
PROJECT NO: J70697
FILE NO:
SHEET NO: 1 OF 4

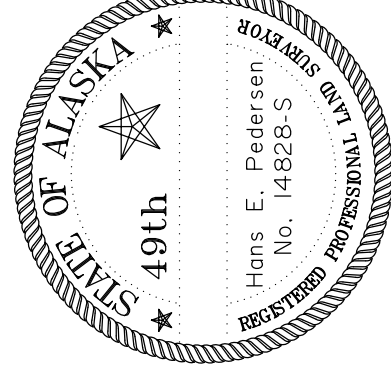

SURVEYOR'S CERTIFICATE

I, HANS E. PEDERSEN, IN MY CAPACITY AS A PROFESSIONAL LAND SURVEYOR REGISTERED IN THE STATE OF ALASKA, CERTIFY THAT THIS PLAT REPRESENTS THE SURVEY MADE BY ME OR UNDER MY DIRECT SUPERVISION, THAT THE ACCURACY OF THE SURVEY IS WITHIN THE LIMITS REQUIRED BY TITLE 49 OF THE CODE OF THE CITY AND BOROUGH OF JUNEAU, THAT ALL DIMENSIONS AND RELATIVE BEARINGS ARE CORRECT, AND THAT MONUMENTS ARE SET IN PLACE AND NOTED UPON THIS PLAT AS PRESENTED.

DATED: OCTOBER 2017

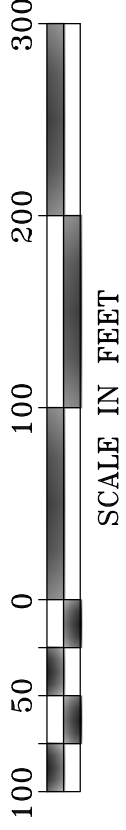

SCALE IN FEET

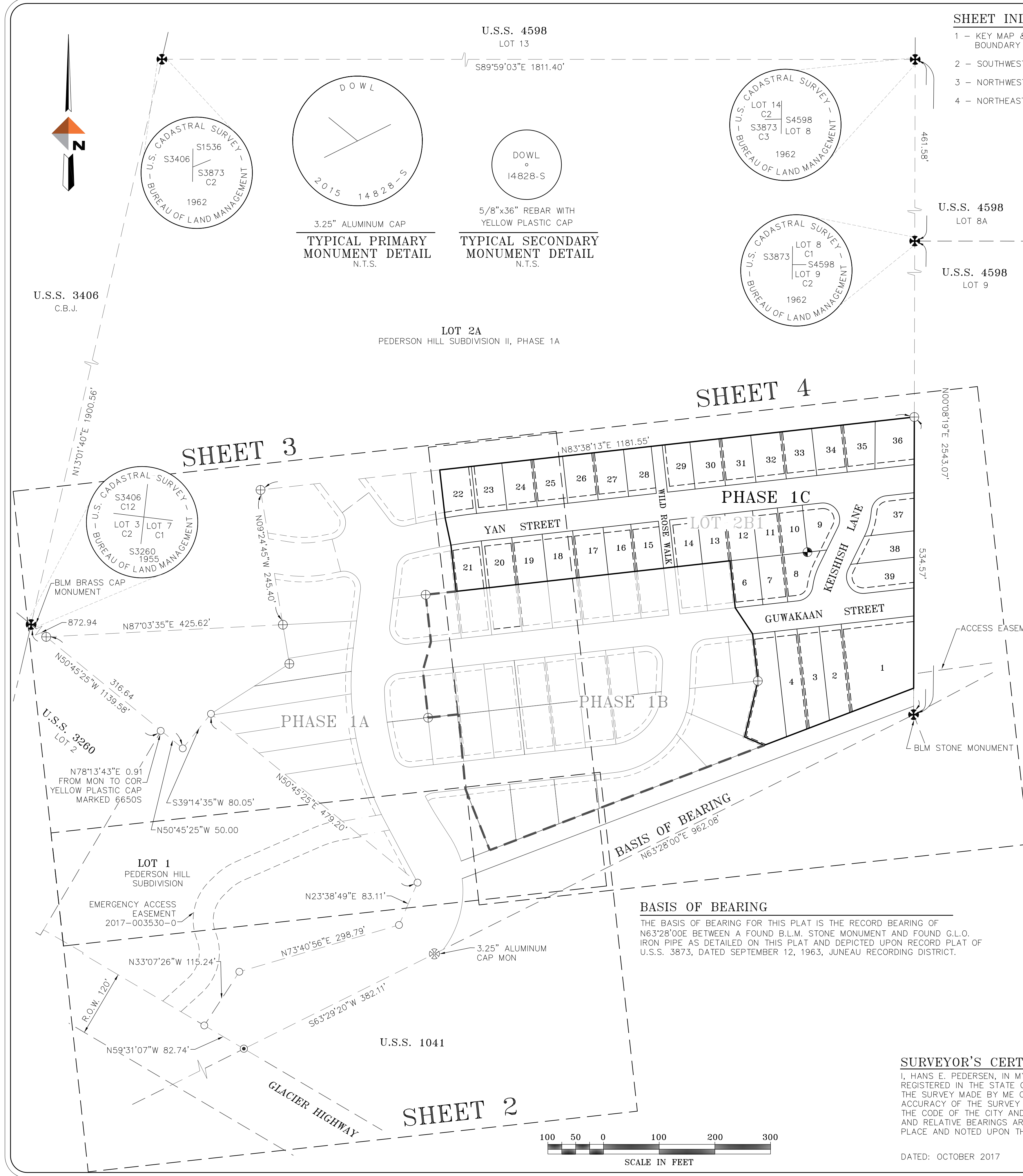

SHEET INDEX

- 1 - KEY MAP & SUBDIVISION BOUNDARY
- 2 - SOUTHWEST PLAT DETAIL
- 3 - NORTHWEST PLAT DETAIL
- 4 - NORTHEAST PLAT DETAIL

LEGEND

- ⊗ B.L.M. MONUMENT FOUND THIS SURVEY.
- ⊗ FOUND 3.25" ALUMINUM PRIMARY MONUMENT (7712S).
- ⊗ 3.25" ALUMINUM PRIMARY MONUMENT (14828S) SET THIS SURVEY.
- ⊗ 3.25" ALUMINUM PRIMARY MONUMENT (14828S) FOUND THIS SURVEY.
- 5/8" REBAR WITH YELLOW PLASTIC SURVEY CAP (14828S) SET THIS SURVEY.
- ⊗ 5/8" REBAR WITH YELLOW PLASTIC SURVEY CAP (14828S) FOUND THIS SURVEY.
- ⊙ 3/4" IRON PIPE MONUMENT FOUND THIS SURVEY.
- 5/8" REBAR WITH YELLOW PLASTIC SURVEY CAP (7712S) FOUND THIS SURVEY, UNLESS OTHERWISE NOTED.

- SURVEYED PROPERTY LINE
- - - UNSURVEYED PROPERTY LINE
- PHASE LINE
- - - DRAINAGE & UTILITY EASEMENT CREATED THIS PLAT
- - - EXISTING ACCESS, DRAINAGE & UTILITY EASEMENT
- - - PHASE 1A & 1B

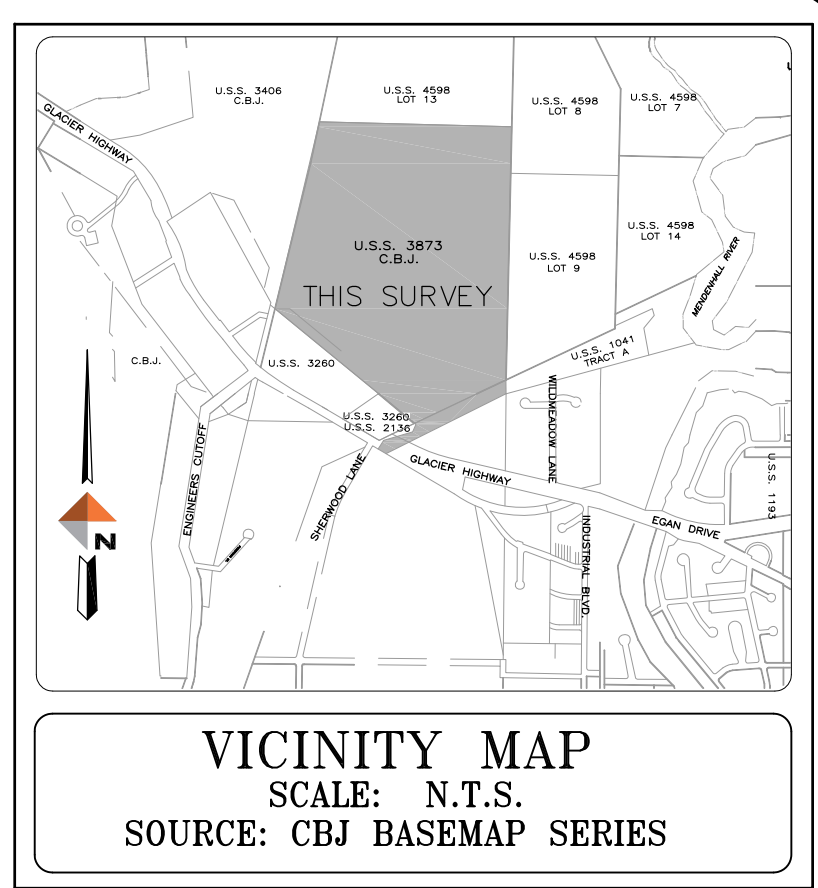

OWNERSHIP CERTIFICATE

I HEREBY CERTIFY THAT CITY AND BOROUGH OF JUNEAU, AK IS THE OWNER OF THE PROPERTY SHOWN AND DESCRIBED HEREON AND THAT I AS LANDS MANAGER, HEREBY ADOPT THIS PLAT OF SUBDIVISION WITH MY FREE CONSENT, AND DEDICATE ALL STREETS, ALLEYS, WALKS, PARKS, TRAILS AND OTHER OPEN SPACES TO PUBLIC OR PRIVATE USE AS NOTED:

DATE: _____, 2017

GREG CHANEY
CBJ LANDS MANAGER

NOTARY ACKNOWLEDGMENT

STATE OF ALASKA }
FIRST JUDICIAL DISTRICT }ss.

THIS IS TO CERTIFY THAT ON THE ____ DAY OF _____, 2017, BEFORE THE UNDERSIGNED A NOTARY PUBLIC IN AND FOR THE STATE OF ALASKA, DULY COMMISSIONED AND SWORN, APPEARED GREG CHANEY TO ME KNOWN AND KNOWN TO ME TO BE THE PERSON HE REPRESENTS HIMSELF TO BE AND THE LANDS MANAGER FOR THE CITY & BOROUGH OF JUNEAU, WHO ACKNOWLEDGED TO ME THAT HE EXECUTED THE FOREGOING INSTRUMENT AS THE FREE ACT AND DEED OF THE SAID CORPORATION FOR THE PURPOSES THEREIN MENTIONED, BEING FULLY AUTHORIZED TO DO SO.

WITNESS MY HAND AND OFFICIAL SEAL THE DAY AND YEAR IN THIS CERTIFICATE FIRST ABOVE WRITTEN.

NOTARY PUBLIC FOR ALASKA
MY COMMISSION EXPIRES:

NOTES

1. THIS SURVEY CLOSES WITHIN A LIMIT OF ERROR OF ONE FOOT IN 10,000 FEET AS REQUIRED BY TITLE 49.15.452.
2. ALL DISTANCES ARE MEASURED IN U.S. SURVEY FEET.
3. RECORD INFORMATION DERIVED FROM OFFICIAL PLAT OF PEDERSON HILL SUBDIVISION II, PHASE 1B, A SUBDIVISION OF TRACT 1, PEDERSON HILL SUBDIVISION II, PHASE 1A, PLAT No. 2017-XX, JUNEAU RECORDING DISTRICT.
4. WHERE DIFFERENT FROM MEASURED OR CALCULATED, RECORDED DIMENSIONS ARE SHOWN IN PARENTHESES.
5. DOMESTIC SEWER & WATER PROVIDED BY THE CITY AND BOROUGH OF JUNEAU PUBLIC WORKS.
6. WETLANDS EXIST THROUGHOUT THIS SUBDIVISION. APPROVAL TO IMPACT THESE WETLANDS HAS BEEN GIVEN BY THE U.S. ARMY CORPS OF ENGINEERS (COE). CONSULT COE FOR MORE INFORMATION.

CERTIFICATION OF PLAT APPROVAL

I HEREBY CERTIFY THAT THE PLAT SHOWN HEREON HAS BEEN FOUND TO COMPLY WITH THE SUBDIVISION REGULATIONS OF THE CITY AND BOROUGH OF JUNEAU, ALASKA AND THAT SAID PLAT HAS BEEN APPROVED BY THE PLANNING COMMISSION BY PLAT RESOLUTION No. _____, DATED _____, 2017, AND THAT THE PLAT SHOWN HAS BEEN APPROVED FOR RECORDING IN THE OFFICE OF THE DISTRICT RECORDING OFFICE, JUNEAU, ALASKA.

CHAIRMAN
CITY AND BOROUGH OF JUNEAU
PLANNING COMMISSION

ATTEST:

CLERK
CITY AND BOROUGH OF JUNEAU

PRELIMINARY

PLAT
PEDERSON HILL SUBDIVISION II, PHASE 1C
A SUBDIVISION OF
LOT 2C, PEDERSON HILL SUBDIVISION II, PHASE 1B
US SURVEY No. 3873
CITY & BOROUGH OF JUNEAU, ALASKA
JUNEAU RECORDING DISTRICT
STATE RECORDER'S OFFICE AT JUNEAU

DOWL
AECL848
CIVIL ENGINEERING—LAND SURVEYING—CONSTRUCTION MANAGEMENT
5368 COMMERCIAL BOULEVARD
JUNEAU ALASKA 99801 907-780-3533

OWNER
CITY AND BOROUGH OF JUNEAU
155 SOUTH SEWARD STREET
JUNEAU, ALASKA 99801

| | | | | |
|----------------------------|---------------------------|------------------------------|-----------------|----------------------------|
| SCALE: 1" = 100' | DATE: OCT. 2017 | PROJECT NO: J70687 | FILE NO: | SHEET NO: 1 OF 4 |
|----------------------------|---------------------------|------------------------------|-----------------|----------------------------|

BASIS OF BEARING
THE BASIS OF BEARING FOR THIS PLAT IS THE RECORD BEARING OF N63°28'00"E BETWEEN A FOUND B.L.M. STONE MONUMENT AND FOUND G.L.O. IRON PIPE AS DETAILED ON THIS PLAT AND DEPICTED UPON RECORD PLAT OF U.S.S. 3873, DATED SEPTEMBER 12, 1963, JUNEAU RECORDING DISTRICT.

SURVEYOR'S CERTIFICATE

I, HANS E. PEDERSEN, IN MY CAPACITY AS A PROFESSIONAL LAND SURVEYOR REGISTERED IN THE STATE OF ALASKA, CERTIFY THAT THIS PLAT REPRESENTS THE SURVEY MADE BY ME OR UNDER MY DIRECT SUPERVISION, THAT THE ACCURACY OF THE SURVEY IS WITHIN THE LIMITS REQUIRED BY TITLE 49 OF THE CODE OF THE CITY AND BOROUGH OF JUNEAU, THAT ALL DIMENSIONS AND RELATIVE BEARINGS ARE CORRECT, AND THAT MONUMENTS ARE SET IN PLACE AND NOTED UPON THIS PLAT AS PRESENTED.

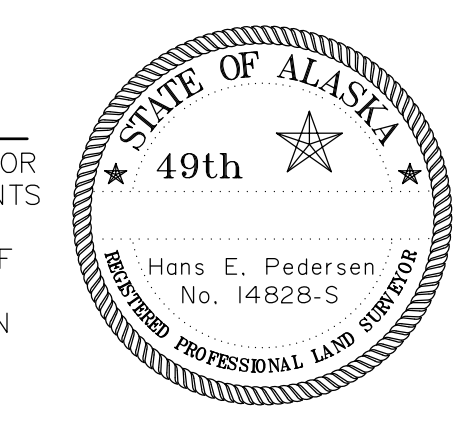

DATED: OCTOBER 2017

