

Ordinance 2024-11 Exhibit A ATS 750

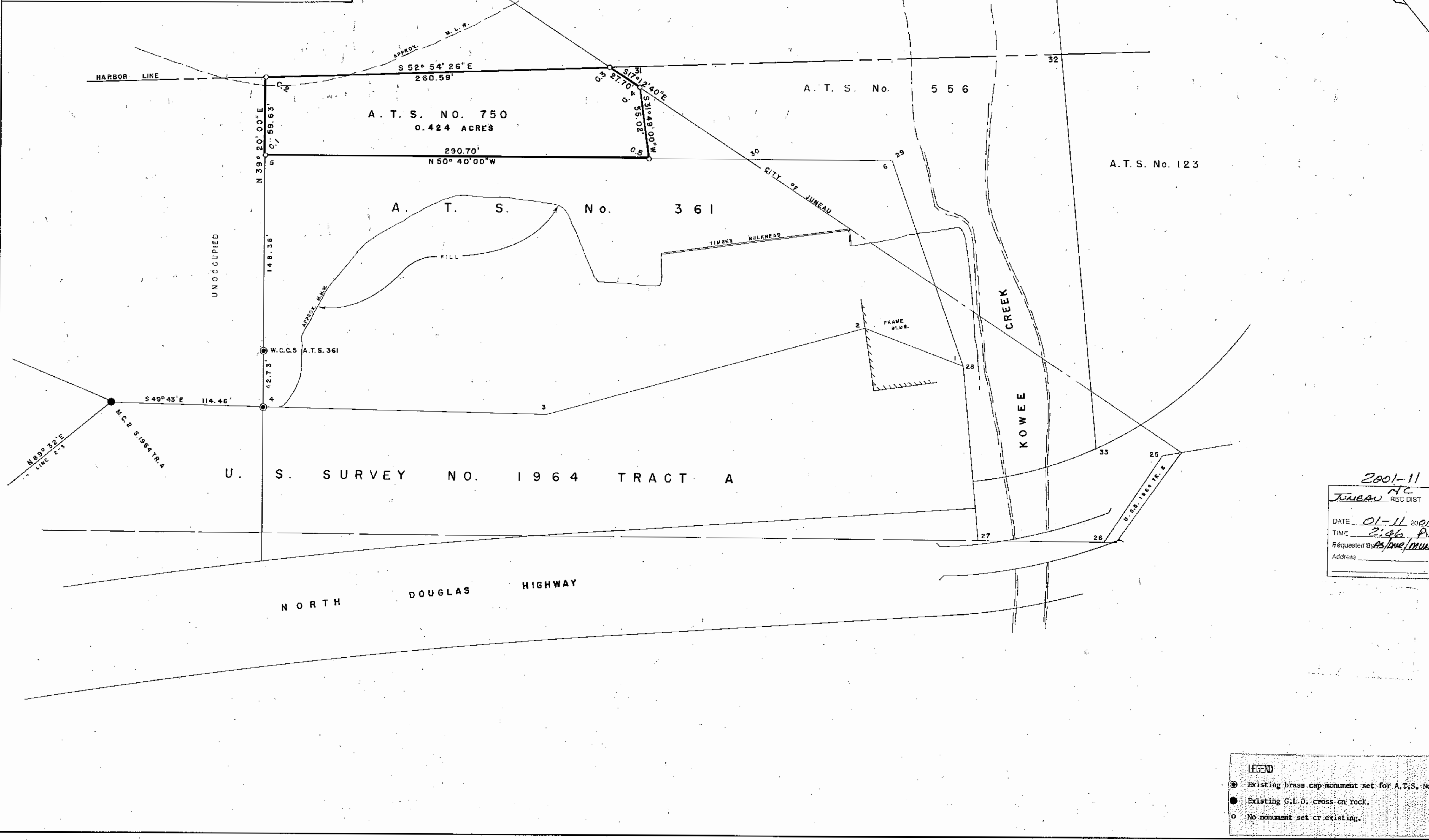
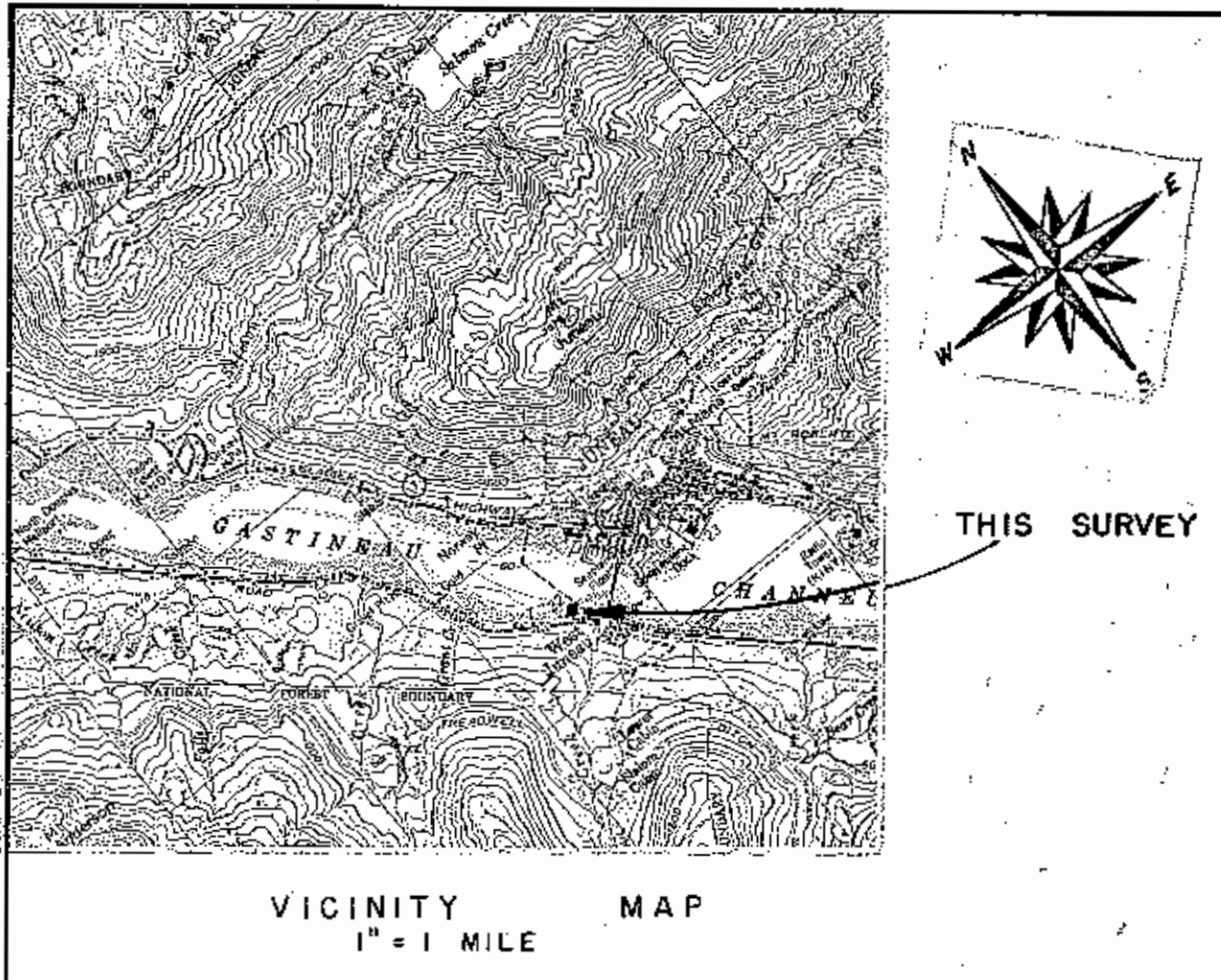

DESCRIPTION OF A.T.S. NO. 750

Beginning at Cor. No. 1, identical with Cor. No. 5, A.T.S. No. 361, Thence, from Cor. No. 1, by metes and bounds, N. 39° 20' 00" E., 59.65 ft., to Cor. No. 2; S. 52° 54' 26" E., 260.59 ft., to Cor. No. 3; S. 17° 12' 40" E., 27.70 ft., to Cor. No. 4; S. 31° 49' 00" W., 55.02 ft., to Cor. No. 5; N. 50° 40' 00" W., 290.70 ft., to Cor. No. 1, the point of beginning, containing in all 0.424 acres, more or less.

Latitude 58° 18' N. Longitude 134° 26' W.

NOTE: The origin of bearings for this survey originated between Cor. No. 3 and Cor. No. 2, MCC., USS 1964, Tract A, officially reported as N. 89° 32' E.

LEASE APPLICANT: J. E. Trucano
314 Highland Drive
Juneau, Alaska

ENGINEER'S CERTIFICATE

I hereby certify that I am registered to practice land surveying in Alaska and that this plat represents a survey made by me or under my direct supervision, and the monuments shown hereon actually exist as located, and that all dimensional and other details are correct to the best of my knowledge.

Aug 15 1967

2001-11
JUNEAU REC DIST

DATE 01-11 2001
TIME 2:46 PM
Requested By J. E. Trucano
Address _____

LEGEND

- Existing brass cap monument set for A.T.S. No. 361.
- Existing G.L.O. cross on rock.
- No monument set or existing.

Plot Prepared May 12, 1967		ADL 36091	
DATE OF SURVEY	Beginning: April 21, 1967	ENDING: April 21, 1967	
ALASKA DIVISION OF LANDS STATE OF ALASKA ANCHORAGE, ALASKA		TONER & NORDLING REGISTERED ENGINEERS JUNEAU, ALASKA	
ALASKA TIDELANDS SURVEY NO. 750 (CR 41S 67E)			
Drawn By: G. M.	Approved: <i>[Signature]</i> Acting Chief Cadastral Engineer	Checked: _____	File No: ATS 750
Date Approved: _____	Approved: <i>[Signature]</i> Acting Director of Lands	Scale: 1" = 40'	