



Seadrome Facility Concept Rendering

Introduction:

- CBJ Docks & Harbors (D&H) and Goldbelt have the opportunity to create better space for a new Seadrome facility.
- The first step is an even land exchange between Goldbelt and CBJ D&H to create more useful and unified properties for both parties.
- Improved property configurations will support small cruise ships with docking and a Seawalk that leads to the Egan Drive crosswalk.
- Goldbelt will rebuild the Seadrome building on the expanded site, establishing an iconic Alaskan Native facility on the waterfront to better support visitors.



Actions:

1. An equal property exchange is made to optimize CBJ D&H and Goldbelt lots.
2. Goldbelt demolishes the existing Seadrome and builds an improved facility on the newly consolidated property.
3. The existing Goldbelt dock is potentially transferred to CBJ D&H ownership and reconstructed to align with the future Seawalk location.
 - Meets Waterfront Design guidelines, Lands Management Plan, Subport Revitalization Plan, and Small Cruise Ship Master Plan
 - The facility will host mixed-use spaces that are complimentary to the waterfront



Original Property Reallocation Proposal

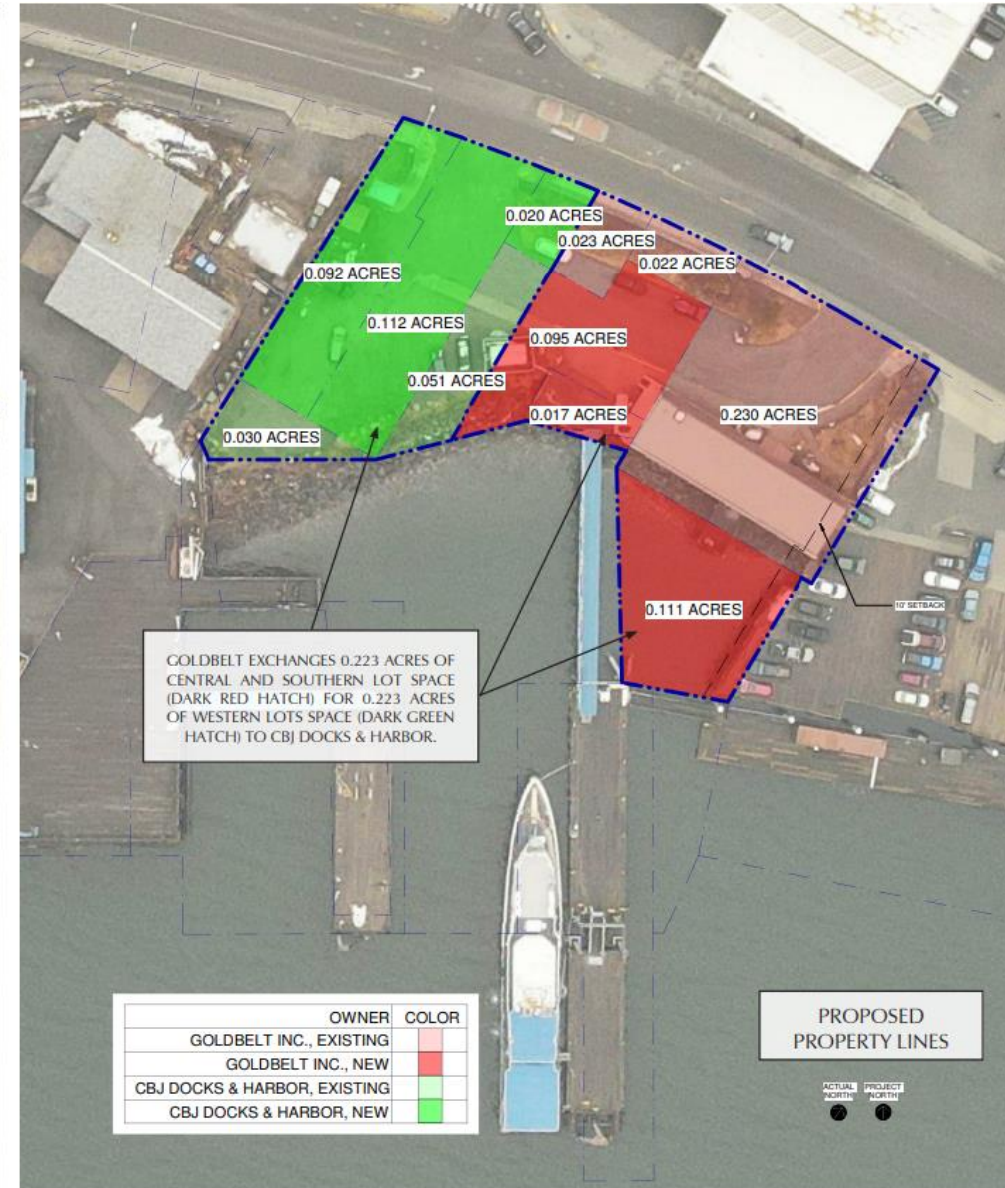
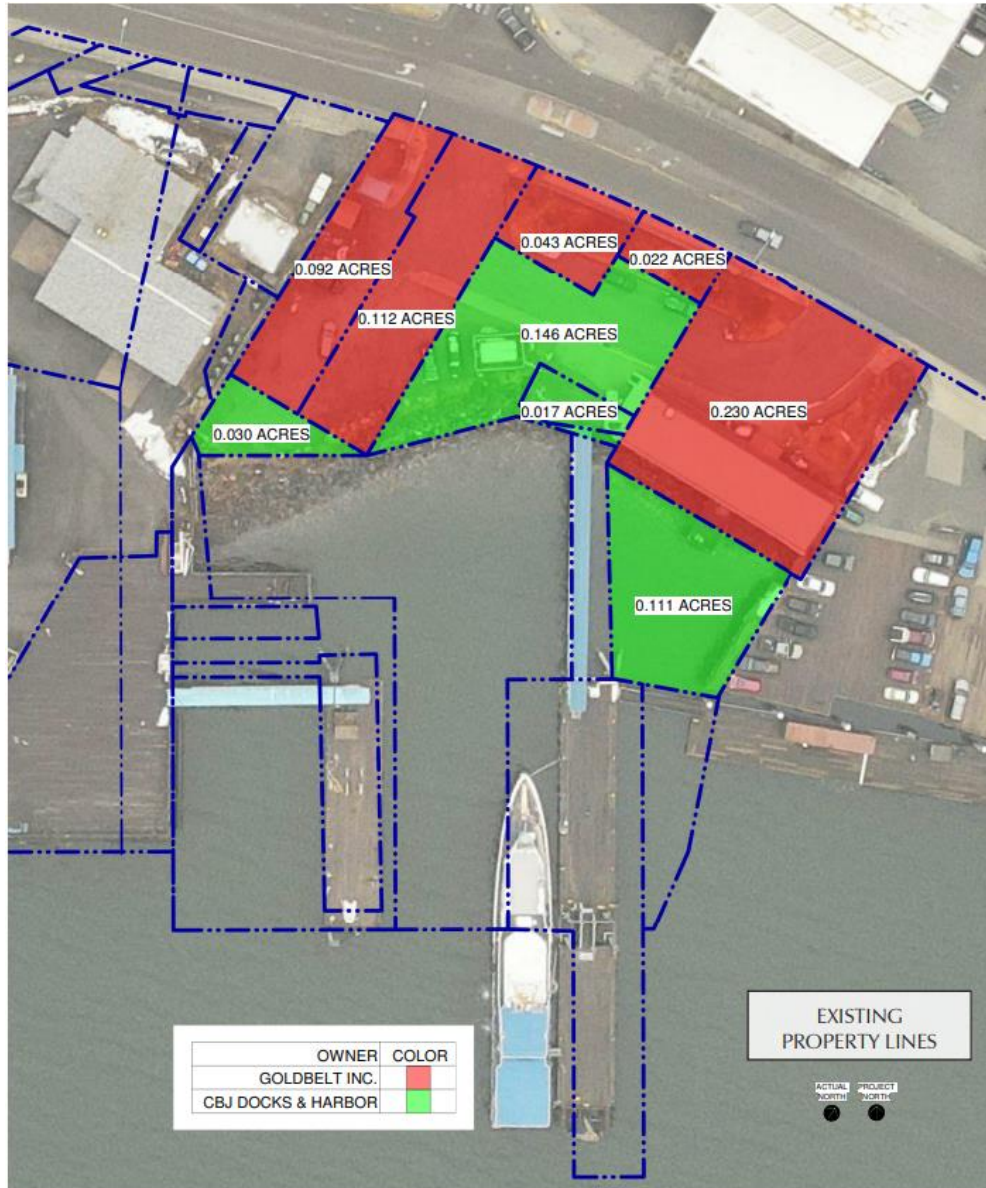

Updated Property Reallocation Proposal

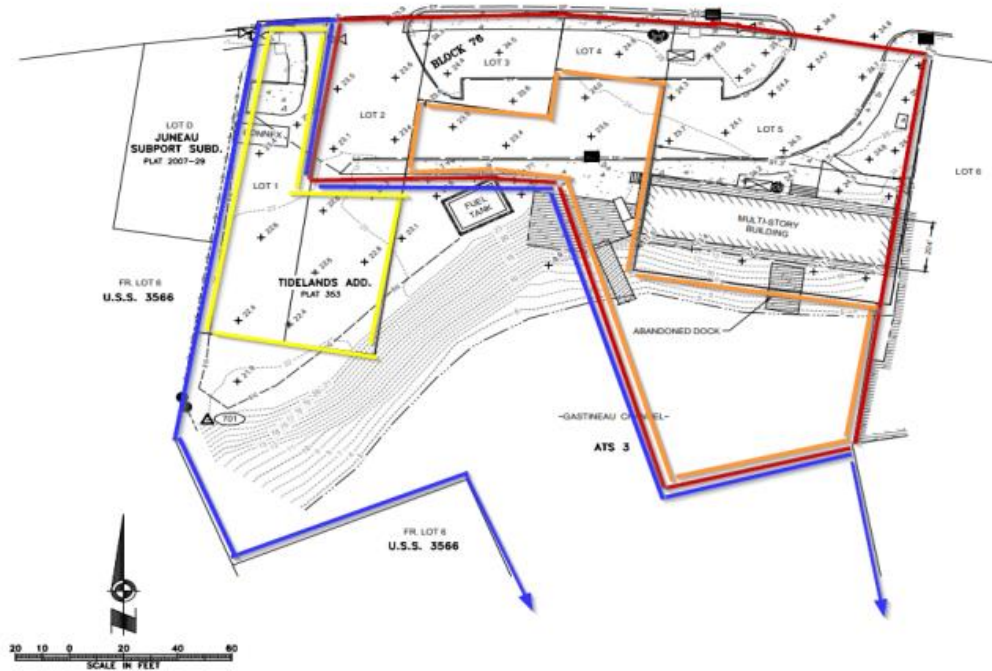

FIGURE 1.4 - Concluded exchange configuration showing CBJ receiving Goldbelt land outlined in yellow and Goldbelt receiving CBJ land outlined in orange. This makes the final ownership configuration reflected in CBJ outline in blue which extends into the harbor and covers the existing CBJ Goldbelt lease areas for which the city enjoys market rent. The final configured Goldbelt parcel is outlined in red.

Conclusion Traded Land Values

Goldbelt conveys to CBJ	SF Area	Unit Value	Land Value
Upland Parts of Lots 1 & 2	6,252	\$65	\$406,380
Tideland Part of Lot 2	70	\$26	\$1,820
Total Goldbelt Land	6,322		\$408,200
CBJ conveys to Goldbelt	SF Area	Unit Value	Land Value
Upland behind Lots 3 & 4	3,400	\$65	\$221,000
Tidelands west of Lot 5	550	\$26	\$14,300
Tidelands south of Lot 5	6,650	\$26	\$172,900
Total CBJ lands	10,600		\$408,200

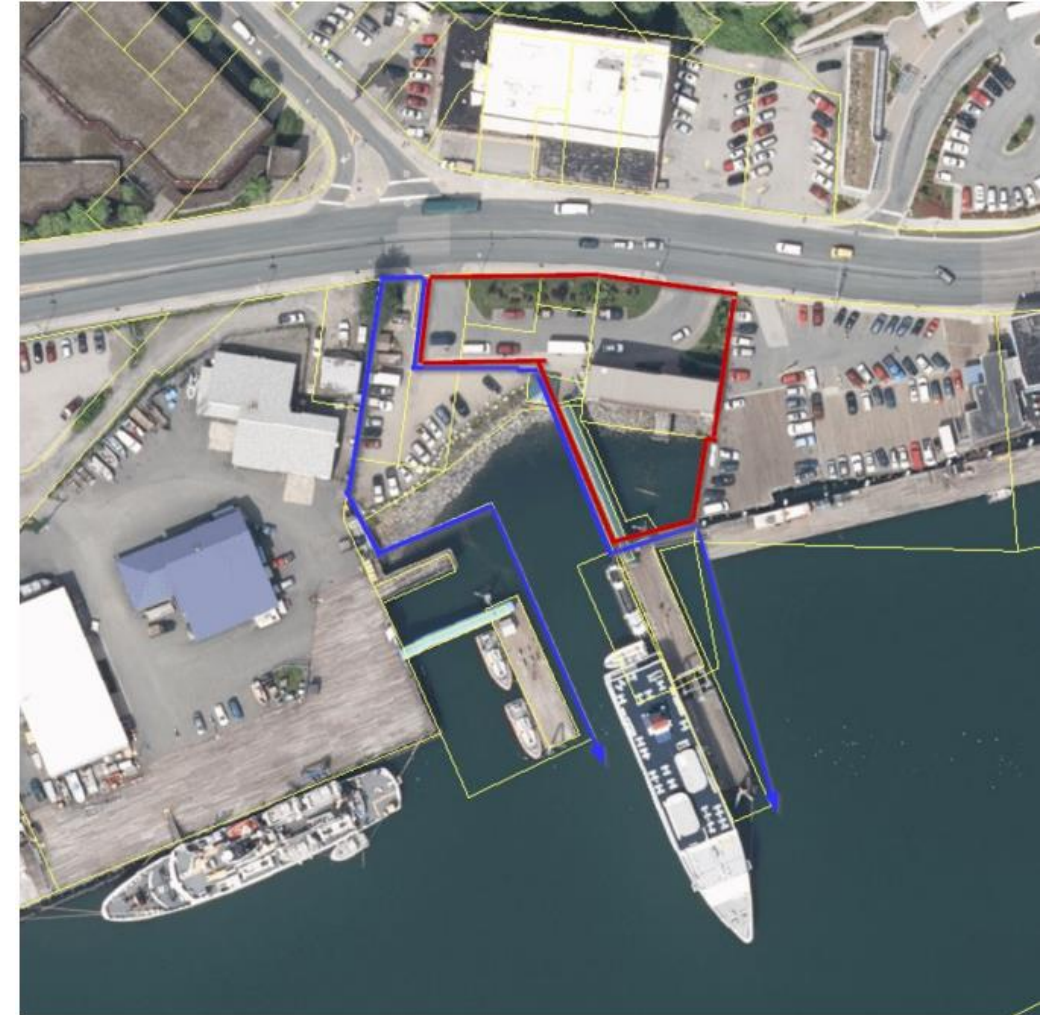

Figure 3.4 showing newly configured land ownerships. Note CBJ lease to Goldbelt is not indicated.

Improved Site Benefits:

- Efficiency of space for CBJ D&H and Goldbelt properties
- Meets CBJ's various Plans and Guidelines
- Future improvements can be added efficiently – Seawalk construction and upland expansion will funnel visitors to the Egan Drive crosswalk



Cultural and City Planning Benefits:

- The new Seadrome building will be a cultural centerpiece, featuring prominent Alaska Native art.
 - This space will serve to educate visitors on aspects of local native history
 - Arriving ships will be able to view the building and accompanying local art in a way that will provide pride for the native community and Juneau residents
- The improved facility will provide an ideal arrival point to Juneau, with links to the Seawalk, the Áak'w Kwáan District, the SLAM, expanded Centennial Hall, hotels, and shopping centers.
- The new building will also feature an attractive mix of offices, a restaurant, and other amenities.

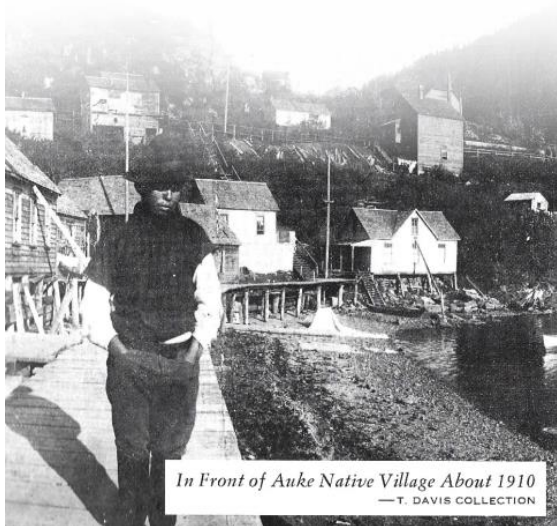

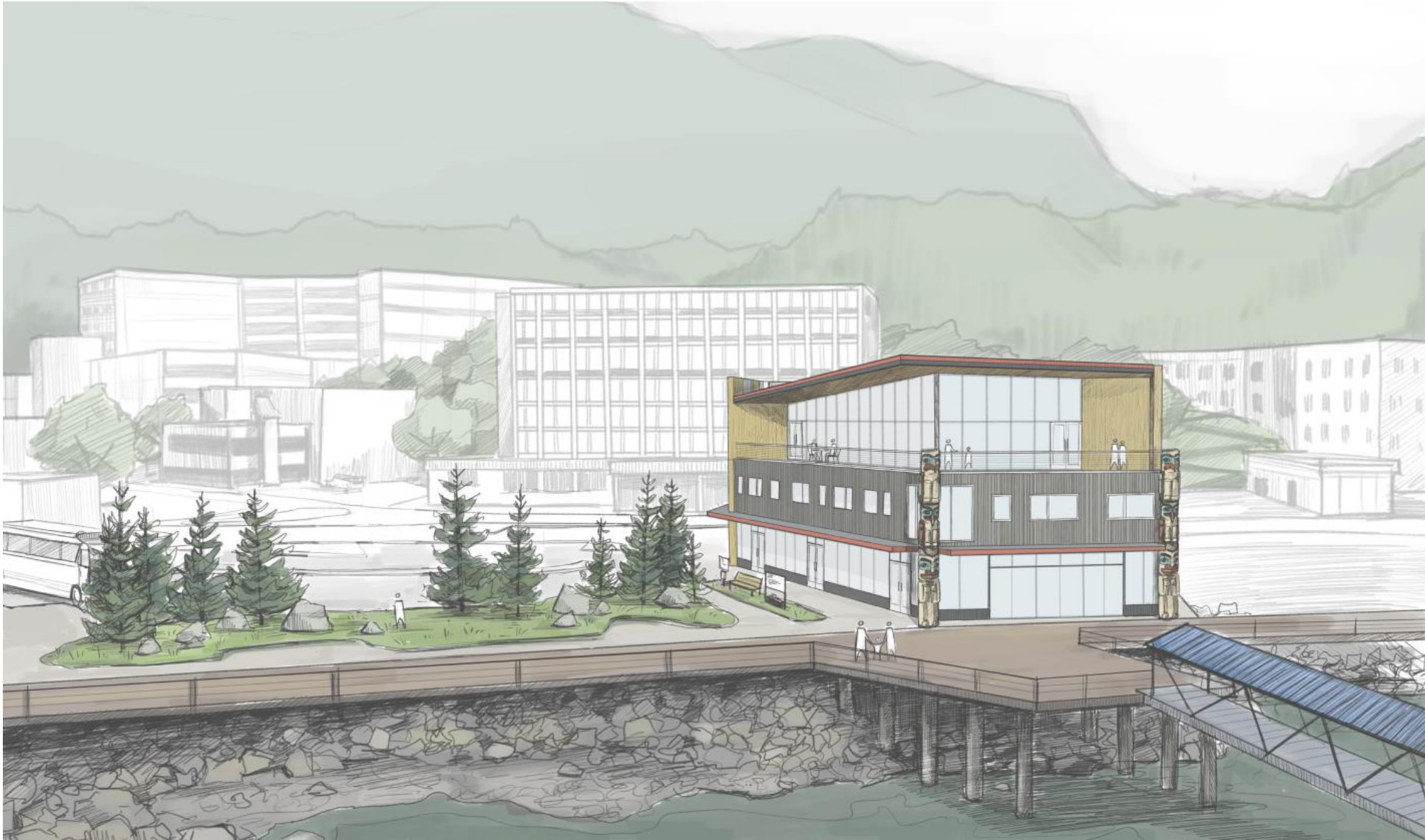

Seadrome Facility and Egan Drive Concept Rendering