ATTACHMENT #1
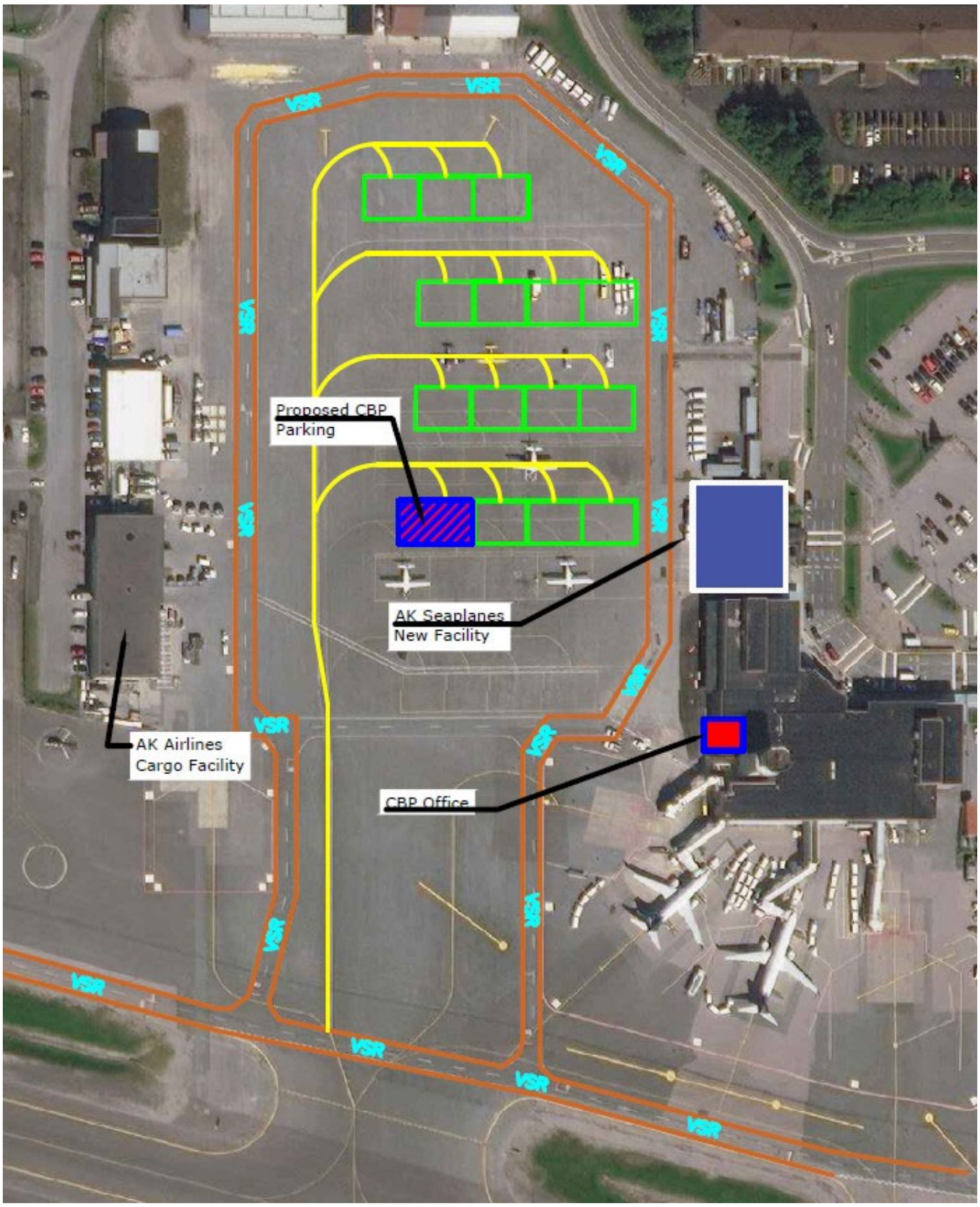
JNU Proposed 135 Ramp Layout