

Connell Resources, Inc.
 7785 Highland Meadows Pkwy, #100
 Fort Collins, CO 80528
 Phone: (970) 223-3151
 Fax: (970) 223-3191



Estimator: Bill Anderson

QUOTATION

Date: 6/29/2022

| | |
|---|--|
| Submitted To: Town Of Johnstown | Bid Title Johnstown Pavement Rehab - Mill & Overlay, FDR Parish Avenue |
| Address: 450 S Parish Ave Johnstown, CO 80534 | Bid Number: |
| Contact: Troy White | Project Location: Parish Avenue |
| Phone: 970-587-4664 Fax: 970-587-0141 | Project City, State: Johnstown, CO |
| | Engineer/Architect: Tait & Associates |

| Item # | Item Description | Estimated Quantity | Unit | Unit Price | Total Price |
|--------|------------------|--------------------|------|------------|-------------|
|--------|------------------|--------------------|------|------------|-------------|

1. North Parish

A. General Conditions

| | | | | | |
|---|---|------|------|-------------|--------------------|
| 10.001 | North Parish Mobilization / Site Management | 1.00 | EACH | \$14,000.00 | \$14,000.00 |
| Total Price for above A. General Conditions Items: | | | | | \$14,000.00 |

B. Removals

| | | | | | |
|---|--|----------|----|--------|--------------------|
| 21.102 | North Parish Asphalt Removal Milling 2" - Nights | 1,755.00 | SY | \$9.45 | \$16,584.75 |
| Total Price for above B. Removals Items: | | | | | \$16,584.75 |

K. Asphalt Paving

| | | | | | |
|---|---|----------|------|----------|--------------------|
| 47.005 | North Parish Asphalt Paving Overlay 2" - Nights (Grading SX N(75) PG 64-22) | 1,755.00 | SY | \$18.40 | \$32,292.00 |
| 47.103 | North Parish Pavement Marking - Mobilization | 1.00 | EACH | \$443.00 | \$443.00 |
| 47.103 | North Parish Pavement Marking - Striping | 1.00 | LS | \$887.00 | \$887.00 |
| 47.103 | North Parish Pavement Marking - Thermoplastic 4" Parking Stalls | 130.00 | LF | \$6.05 | \$786.50 |
| 47.103 | North Parish Pavement Marking - Thermoplastic Left Turn Arrow | 1.00 | EACH | \$360.00 | \$360.00 |
| 47.103 | North Parish Pavement Marking - Thermoplastic Right Turn/Thru Combo Arrow | 1.00 | EACH | \$593.00 | \$593.00 |
| 47.103 | North Parish Pavement Marking - Thermoplastic Stop Bar 24" Wide | 30.00 | LF | \$20.90 | \$627.00 |
| Total Price for above K. Asphalt Paving Items: | | | | | \$35,988.50 |

L. Traffic Control

| | | | | | |
|--|--|-------|------|----------|-------------------|
| 64-200 | North Parish Traffic Control - Flagging | 60.00 | HR | \$44.40 | \$2,664.00 |
| 64-200 | North Parish Traffic Control - Mobilization And No Parks | 3.00 | HR | \$77.60 | \$232.80 |
| 64-200 | North Parish Traffic Control - Plan | 1.00 | EACH | \$166.00 | \$166.00 |
| 64-200 | North Parish Traffic Control - Road Closure Devices | 3.00 | DY | \$200.00 | \$600.00 |
| 64-200 | North Parish Traffic Control - TCS | 3.00 | DY | \$743.00 | \$2,229.00 |
| 64-200 | North Parish Traffic Control - Light Plants | 3.00 | DY | \$887.00 | \$2,661.00 |
| Total Price for above L. Traffic Control Items: | | | | | \$8,552.80 |

Total Price for above 1. North Parish Items: \$75,126.05

2. South Parish

A. General Conditions

| | | | | | |
|--------|---|-------|------|-------------|-------------|
| 29.101 | Pothole Existing Utilities In FDR Areas | 40.00 | HR | \$257.00 | \$10,280.00 |
| 10.001 | South Parish Mobilization / Site Management | 1.00 | EACH | \$85,800.00 | \$85,800.00 |

Total Price for above A. General Conditions Items: \$96,080.00

B. Removals

| | | | | |
|--------|---|--------------|--------|-------------|
| 21.102 | South Parish Asphalt Removal Milling 2" | 16,100.00 SY | \$3.60 | \$57,960.00 |
|--------|---|--------------|--------|-------------|

Total Price for above B. Removals Items: \$57,960.00

K. Asphalt Paving

| | | | | |
|--------|---|--------------|-------------|----------------|
| 47.005 | South Parish Asphalt Paving Overlay 2" (Grading SX N(75) PG 64-22) | 16,100.00 SY | \$13.90 | \$223,790.00 |
| 47.506 | Adjust Valve Box In Asphalt Pavement | 26.00 EACH | \$379.00 | \$9,854.00 |
| 35.001 | Aggregate Base Course Shouldering (Utilize FDR Asphalt) | 6.00 DY | \$4,250.00 | \$25,500.00 |
| 47.502 | Adjust Manhole In Asphalt Pavement | 13.00 EACH | \$797.00 | \$10,361.00 |
| 47.005 | South Parish Full Depth Reclamation (FDR) Existing Asphalt Paving (Assume 5" Thick) | 60,650.00 SY | \$3.80 | \$230,470.00 |
| 47.005 | South Parish Full Depth Reclamation Asphalt Paving Overlay 5" (Grading SX N(75) PG 64-22) | 60,650.00 SY | \$33.60 | \$2,037,840.00 |
| 47.103 | South Parish Pavement Marking - Mobilization | 1.00 EACH | \$443.00 | \$443.00 |
| 47.103 | South Parish Pavement Marking - Striping | 1.00 LS | \$37,900.00 | \$37,900.00 |
| 47.103 | South Parish Pavement Marking - Thermoplastic Bike And Arrow | 4.00 EACH | \$416.00 | \$1,664.00 |
| 47.103 | South Parish Pavement Marking - Thermoplastic RR Crossing Stencil | 2.00 EACH | \$1,860.00 | \$3,720.00 |
| 47.103 | South Parish Pavement Marking - Thermoplastic Crosswalk 12" Wide | 330.00 LF | \$10.50 | \$3,465.00 |
| 47.103 | South Parish Pavement Marking - Thermoplastic Left Turn Arrow | 22.00 EACH | \$371.00 | \$8,162.00 |
| 47.103 | South Parish Pavement Marking - Thermoplastic Merge Arrow | 4.00 EACH | \$826.00 | \$3,304.00 |
| 47.103 | South Parish Pavement Marking - Thermoplastic Right Turn Arrow | 18.00 EACH | \$371.00 | \$6,678.00 |
| 47.103 | South Parish Pavement Marking - Thermoplastic Stop Bar 24" Wide | 25.00 LF | \$20.90 | \$522.50 |

Total Price for above K. Asphalt Paving Items: \$2,603,673.50

L. Traffic Control

| | | | | |
|--------|--|-------------|------------|-------------|
| 64-200 | South Parish Traffic Control - Flagging | 2,000.00 HR | \$44.40 | \$88,800.00 |
| 64-200 | South Parish Traffic Control - Mobilization And No Parks | 3.00 HR | \$77.60 | \$232.80 |
| 64-200 | South Parish Traffic Control - Plan | 1.00 EACH | \$166.00 | \$166.00 |
| 64-200 | South Parish Traffic Control - Road Closure Devices | 50.00 DY | \$238.00 | \$11,900.00 |
| 64-200 | South Parish Traffic Control - TCS W Helper | 50.00 DY | \$1,120.00 | \$56,000.00 |

Total Price for above L. Traffic Control Items: \$157,098.80

Total Price for above 2. South Parish Items: \$2,914,812.30

Total Bid Price: \$2,989,938.35

Notes:

- Pricing is based upon drawings titled "Johnstown Pavement Rehabilitation" dated 6/23/22, Sheets 1,2, and 3, prepared by Tait & Associates, and modified per the attached Connell Resources exhibit dated June 23, 2022.
- The following are excluded from this proposal: Construction layout and engineering; Drainage facility certification; Warrantee period in excess of one year; Street cleaning for work performed by others; Permits: including but not limited to, city building, development construction, construction dewatering, wastewater discharge, storm water discharge (NPDES), air quality, etc.; Fees, including but not limited to, for development, inspection, utility connection, CDOT, etc.; Maintenance of erosion control devices for others; quality control or acceptance testing.
- Pavement Drainage less than 1.5% designed or obtainable fall will not be guaranteed.
- Asphalt cement suppliers are adjusting pricing monthly. Asphalt cement prices are subject to adjustment.
- Asphalt Paving Material Shall be Grading SX, N(75) PG 64-22. Modified Oils PG 64-28 are excluded but can be provided for an additional fee.

CONDITIONS AND AGREEMENTS

1. WITHDRAWAL OF QUOTATION: This quotation may be withdrawn or modified by Connell Resources, Inc. ("Connell") if not accepted by the named sponsor (the "Sponsor") within

thirty (30) days from date of issue.

2.PERFORMANCE: Delivery of materials and performance of services herein quoted are subject to delays occasioned by circumstances beyond Connell's control. Completion date is subject to weather conditions, mechanical failures, labor difficulties, fuel or material shortages, fire, government authority or regulation, acts of God, engineering changes, contractors not included in this Agreement or any cause beyond Connell's control.

3.SPONSOR'S RESPONSIBILITIES: This quotation does not include any charges for tapping fees unless noted. Sponsor to furnish all easements and adequate working right of ways. Sponsor will pay all costs of design engineering and inspections and quality control testing.

4.SOIL MECHANICS AND UNDERGROUND CONDITIONS: During excavation, if material is encountered that a 1-¼ yard backhoe cannot remove for utility installation or a D8 tractor cannot rip for grading work, a price adjustment may be necessary. If blasting (or other approved method) becomes necessary, this work will be done as an additional cost on a time and material basis or a negotiated lump sum basis. Also, if unstable subgrade conditions are encountered, these conditions shall be the criteria for change order negotiations between Sponsor and Connell.

5.DESIGN AND ENGINEERING SERVICES: Sponsor acknowledges that Connell is not providing professional design or engineering services. Sponsor is solely responsible for performing, or retaining qualified professionals to perform, all such services, at their cost. Connell shall not be liable for any damages resulting from design or engineering services performed by sponsor, sponsor's agents or third parties.

6.EXTRA WORK: Upon written notice from Connell to the sponsor, sponsor's agent or employee that extra work not specifically included in the quotation is necessary to complete the work described, the parties shall negotiate a written, signed agreement for the extra work within three (3) working days of the date of such notice. If such written agreement is not reached within three (3) working days and Connell has not otherwise received from the sponsor any written authorization for the extra work, then Connell may in its sole absolute discretion proceed with extra work if Connell considers it necessary. As compensation for the extra work, the sponsor shall pay Connell on a time-and material basis for all costs related to such work unless the parties agree in writing on another method of compensation.

7.QUANTITY DETERMINATION AND BILLINGS: For any unit price quotation, the quantities shall be verified by in-field measurement after construction, and the total price to be paid by sponsor will be calculated by multiplying the verified quantities times the unit prices for such quantities. This quotation shall be considered a unit price quotation unless it is specifically designated as a lump-sum quotation.

8.PAYMENT TERMS: The sponsor agrees to pay Connell the full quoted price with any adjustments, provided for the work herein specified. Invoices or progress payments will be due on the 10th of each month following their issue. Payment shall be overdue and delinquent if not received by Connell by the due date. Time is of the essence to this Agreement. Connell will be entitled to a 1-1½% per month LATE PAYMENT CHARGE, NOT A FINANCE CHARGE, which is an ANNUAL PERCENTAGE RATE OF 18%, on any past due balances. Acceptance by Connell of a partial payment shall not be construed as a waiver of Connell's right to full and immediate payment.

9.DEFAULT: If sponsor defaults in timely making any payment or performing any obligation under this Agreement, sponsor shall pay all costs and expenses (including reasonable attorney's fees) incurred by Connell as a result of the default.

10.WARRANTIES: All work shall be performed in a good and workmanlike manner in accordance with the applicable ordinances and regulations of the City, County or District in which it is performed. All warranties will be as per the City, County or District in which the work is performed, as stated by their ordinances or regulations. EXCEPT AS PROVIDED ABOVE, CONNELL MAKES NO WARRANTIES WITH RESPECT TO THE WORK PERFORMED UNDER THIS AGREEMENT AND ALL WARRANTIES, EXPRESS OR IMPLIED, INCLUDING (WITHOUT LIMITATION) ANY WARRANTIES OF MERCHANTABILITY AND FITNESS FOR A PARTICULAR PURPOSE ARE DISCLAIMED BY CONNELL AND WAIVED BY BUYER.

11.SOIL STERILIZATION: If a soil sterilizer is applied it is done as an effort to retard weed growth and no guarantee is expressed or implied that its use will be effective.

12.ASPHALT PRICE ADJUSTMENTS: In the event of national and regional shortages of crude oil or other factors beyond Connell's control, Connell's suppliers will no longer furnish a long-term price for asphalt cement. If paving work is not performed during Connell's current paving season, the price may be increased by Connell to reflect price increases in the following paving season when the work is completed. The normal paving season extends from April to November 15, depending on weather conditions.

13.AUTHORITY TO PERFORM WORK: The sponsor accepting this quotation represents that it is the representative of the Owner of the premises on which the work is to be done, or that the signer is an authorized representative of the Owner, and that permission and authority are hereby granted to Connell to perform such work on the premises in accordance with the terms and conditions of this Agreement.

14.INDEMNIFICATION/LIABILITY LIMITATION: Connell shall not be responsible for sponsor's acts or omissions, or those of any other person or entity. Sponsor shall indemnify and hold Connell harmless from and against all claims, demands, suits, liabilities, losses and expenses (including reasonable attorneys fees) arising from or relating to any act or omission of sponsor, sponsor's agents, or any third party. In no event shall Connell be liable for any consequential, incidental, special, punitive or indirect losses or damages which the sponsor may incur or suffer in connection with this Agreement.

15.BINDING EFFECT: This Agreement shall be binding upon and inure to the benefit of the parties, their respective successors and assigns.

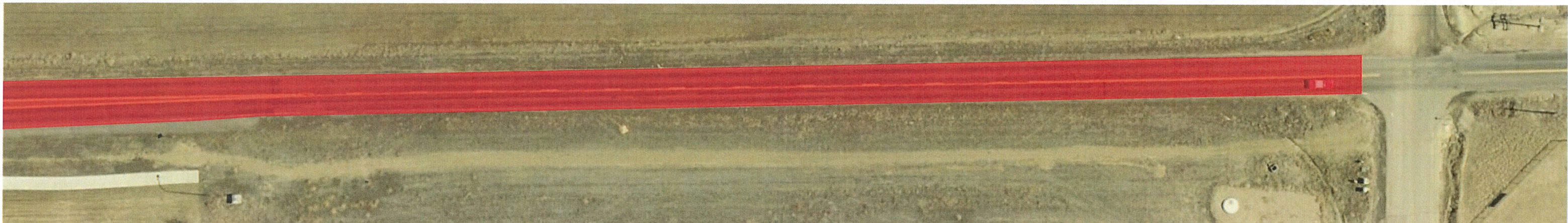

16.HAZARDOUS MATERIALS: In the event Connell encounters on the job site hazardous chemicals, wastes, or material as defined by any federal, state, or local authority (referred to as "Hazardous Materials") which are not introduced to the job-site by Connell, Connell shall have no duty or responsibility for handling, storage, or disposal of such Hazardous Materials, or for complying with any federal, state, or local laws, regulations or ordinances pertaining to the handling, storage, or disposal of the Hazardous Materials. Connell shall not be required to perform further work in the vicinity of the Hazardous Materials to the extent such Materials may, in Connell's sole opinion, pose any threat to the health and safety of Connell personnel. Any delays in the performance of Connell's work related to or caused by the presence of Hazardous Materials on the job-site will extend Connell's time for performance under this Agreement a like amount of the time.

| | |
|---|---|
| <p>ACCEPTED: The above prices, specifications and conditions are satisfactory and hereby accepted.</p> <p>Buyer: _____</p> <p>Signature: _____</p> <p>Date of Acceptance: _____</p> | <p>CONFIRMED: Connell Resources, Inc.</p> <p>Authorized Signature: _____</p> <p>Estimator: Bill Anderson banderson@connellresources.com</p> |
|---|---|

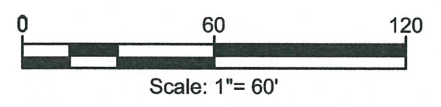

CONNELL
 CONNELL RESOURCES, INC.
 7785 Highland Meadows Parkway, Suite 100
 Fort Collins, Co 80528
 PHONE: 970-223-3151 FAX: 970-223-3191



| General Notes | |
|---|--|
|  | N Parish Ave Mill & Overlay Phase 1- 1,753 SY |
|  | S Parish Mill & Overlay Ave Phase 2- 16,098 SY |
|  | S Parish Pulverize & Pave Phase 2- 60,632 SY |

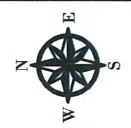

| No. | Revision | Date |
|-----|----------|------|
| | | |
| | | |
| | | |

| | |
|----------------------------|----------------------------|
| Project: Parish Ave | |
| Date: June 23, 2022 | |
| Sheet Number: 5 | Number of Sheets: 5 |

File: I:\Projects\14-01\14010000\14010000.dwg (current) | job\p\14010000\14010000.dwg | Job: Parish Ave | Date: 6/23/2022 11:24 AM
 File Created: 6/23/2022 11:18 AM | File Last Saved: 6/23/2022 11:24 AM