

Colorado Blvd CR 46 REIN

RECON COMMERCIAL OH AND UG Electric Distribution

INSTALL SUMMARY

- 2 - 35'/5 POLE
- 1 - 45'/3 POLE
- 5 - 50'/2 POLE
- 5 - 55'/2 POLE
- 65' OF 1/0 CONDUCTOR
- 25159' OF 1000 AL CONDUCTOR
- 1425' OF 795 AAC
- 475' OF 2/0 ACSR
- 225' OF #2 AL TRIPLEX
- 65' OF 1/0 AL TX
- 215' OF 350 AL TX
- 6 - MANHOLE - 6'W X 12'L
- 2 - 50 KVA 120/240V XFMRs
- 4 - PMH 10
- 2 - PMH 11
- 1 - PMH 9

REMOVAL SUMMARY

- 340' OF 2/0 ACSR
- 850' OF #2 ACSR
- 340' OF 336 ACSR
- 1460 OF #4 ACSR
- 610' OF 1/0 AL TRIPLEX
- 4 - 35'/5 POLE
- 3- 40'/3 POLE
- 4- 40'/4 POLE
- 4- 45'/3 POLE
- 1 - 15KVA 120/240V XFMR
- 1 - 25KVA 120/240V XFMR
- 610' OF 1/0 CONDUCTOR
- 740' OF 1000 AL CONDUCTOR
- 1 - PMH 9

Design Contact: Chase Cronic: 303-437-7862
chase.t.cronic@xcelenergy.com

- Permit Required
- TCP Required
- Locates Required
- Restoration Required

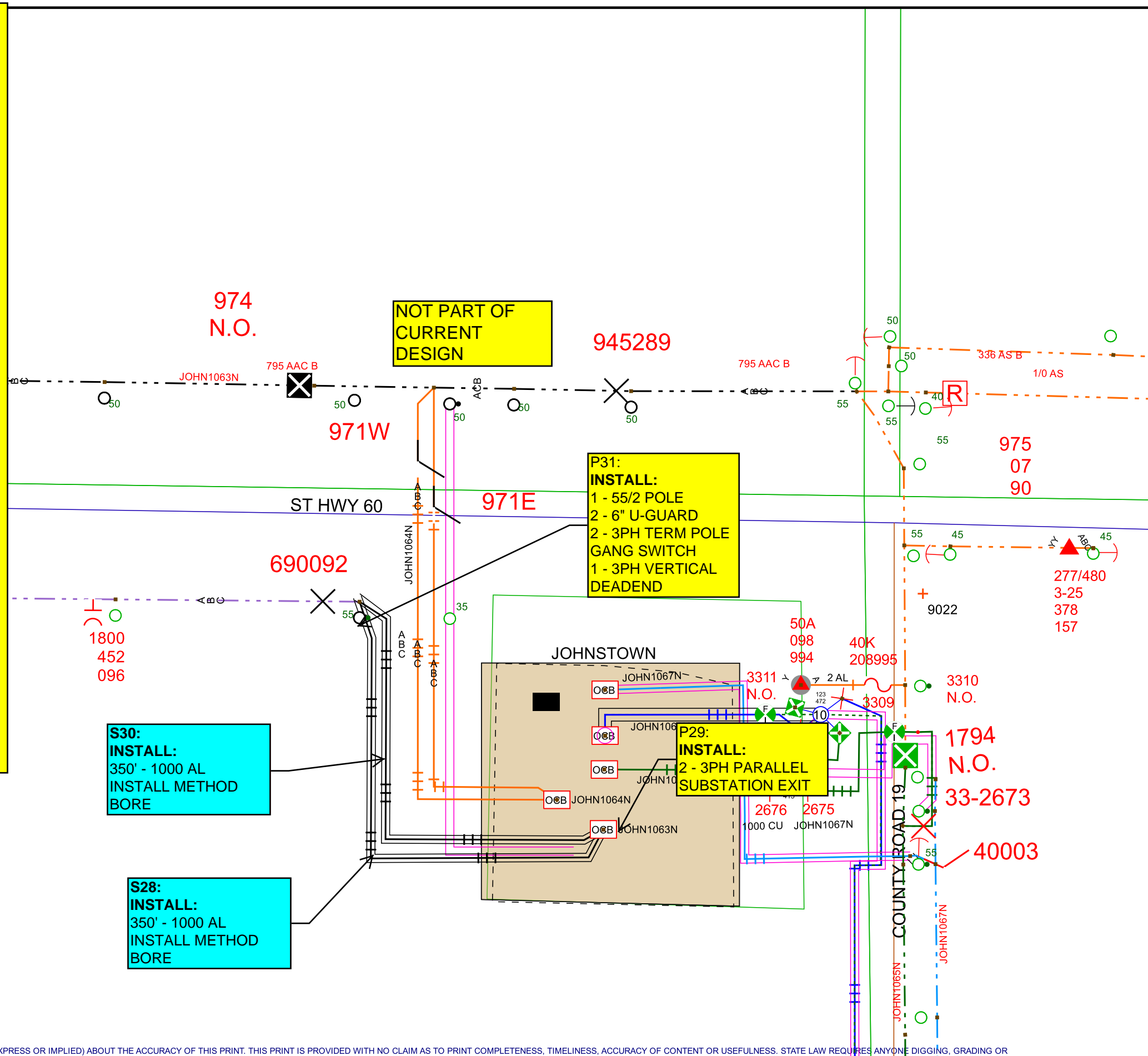

Work Order Information

Service Request #	: 000013830321
Design Number	: 000001128792
Designer/Planner ID	: 214808
Designer/Planner Name	: Chase Cronic
Designer/Planner Ph #	: 303-437-7862
Manager Approval	: _____

Joint Utility

E: N/A	G: N/A
T: N/A	C: N/A

Design Location

Division	: HLP		
County	: WELD		
City	: GREELEY		
Address	: CR 13 AND HWY 60		
T: 4N	R: 67W	S: 9	
Map #	: 2169364 03	Permit	: CITY/CDOT

Electric

Feeder: JOHN1064N	Voltage: 1247
Phase: ABC	Bkup Dev ID: N/A

Gas

System	: N/A	Pressure	: N/A
Size	: N/A	Material	: N/A
Dead End	: N/A		

Work Order #

Date: 09/22/2023

Sketch: 1 of 14

Scale: 1" equals 100'



CONSTRUCTION USE ONLY

- NO CHANGES (BUILT AS DESIGNED)
- CHANGES MADE AS INDICATED (ALL URD MUST HAVE ACTUAL MEASUREMENTS FROM THE FIELD SITE)

RFO _____
 FOREMAN _____ DATE _____
 TEAM LEADER _____

DISCLAIMER: THERE ARE NO REPRESENTATIONS OR WARRANTIES (EXPRESS OR IMPLIED) ABOUT THE ACCURACY OF THIS PRINT. THIS PRINT IS PROVIDED WITH NO CLAIM AS TO PRINT COMPLETENESS, TIMELINESS, ACCURACY OF CONTENT OR USEFULNESS. STATE LAW REQUIRES ANYONE DIGGING, GRADING OR EXCAVATING TO OBTAIN A PRIOR FIELD LOCATE OF ALL UTILITIES. THIS PRINT DOES NOT DISCHARGE THIS REQUIREMENT OR ANY OTHER REQUIREMENT. THE COMPANY AND ITS AFFILIATES ASSUME NO LEGAL RESPONSIBILITY OR LIABILITY FOR THE RECIPIENT'S USE (OR ANY OTHER PARTIES' USE) OF THE PRINT, INCLUDING THE RECIPIENT'S INTENDED PURPOSE IN USING THE PRINT. NO COMPANY EMPLOYEE OR OTHER PARTY HAS BEEN AUTHORIZED TO PROVIDE THIS PRINT FOR PLANNING OR ESTIMATING PURPOSES; RELY ON THIS PRINT AT YOUR OWN RISK. BY ACCEPTING THIS PRINT, THE RECIPIENT & ANY OTHER PARTY RECEIVING A COPY OF THE PRINT ACKNOWLEDGES AND AGREES TO THIS DISCLAIMER. For All Field Locates Call 811

THIS DOCUMENT IS XCEL ENERGY CONFIDENTIALS AND PROPRIETARY INFORMATION AND MAY NOT BE REPRODUCED IN WHOLE, OR IN PART, NOR MAY ANY OF THE INFORMATION CONTAINED HEREIN BE DISCLOSED WITHOUT THE CONSENT OF XCEL ENERGY. CONFIDENTIALS AND PROPRIETARY INFORMATION © 2019 XCEL ENERGY INC. | XCEL ENERGY IS REGISTERED TRADEMARK OF XCEL ENERGY INC

Colorado Blvd CR 46 REIN

RECON COMMERCIAL OH AND UG Electric Distribution

INSTALL SUMMARY

- 2 - 35'5 POLE
- 1 - 45'3 POLE
- 5 - 50'2 POLE
- 5 - 55'2 POLE
- 65' OF 1/0 CONDUCTOR
- 25159' OF 1000 AL CONDUCTOR
- 1425' OF 795 AAC
- 475' OF 2/0 ACSR
- 225' OF #2 AL TRIPLEX
- 65' OF 1/0 AL TX
- 215' OF 350 AL TX
- 6 - MANHOLE - 6'W X 12'L
- 2 - 50 KVA 120/240V XFMRs
- 4 - PMH 10
- 2 - PMH 11
- 1 - PMH 9

REMOVAL SUMMARY

- 340' OF 2/0 ACSR
- 850' OF #2 ACSR
- 340' OF 336 ACSR
- 1460 OF #4 ACSR
- 610' OF 1/0 AL TRIPLEX
- 4 - 35'5 POLE
- 3- 40'3 POLE
- 4- 40'4 POLE
- 4- 45'3 POLE
- 1 - 15KVA 120/240V XFMR
- 1 - 25KVA 120/240V XFMR
- 610' OF 1/0 CONDUCTOR
- 740' OF 1000 AL CONDUCTOR
- 1 - PMH 9

Design Contact: Chase Cronic: 303-437-7862
chase.t.cronic@xcelenergy.com

- Permit Required
- TCP Required
- Locates Required
- Restoration Required

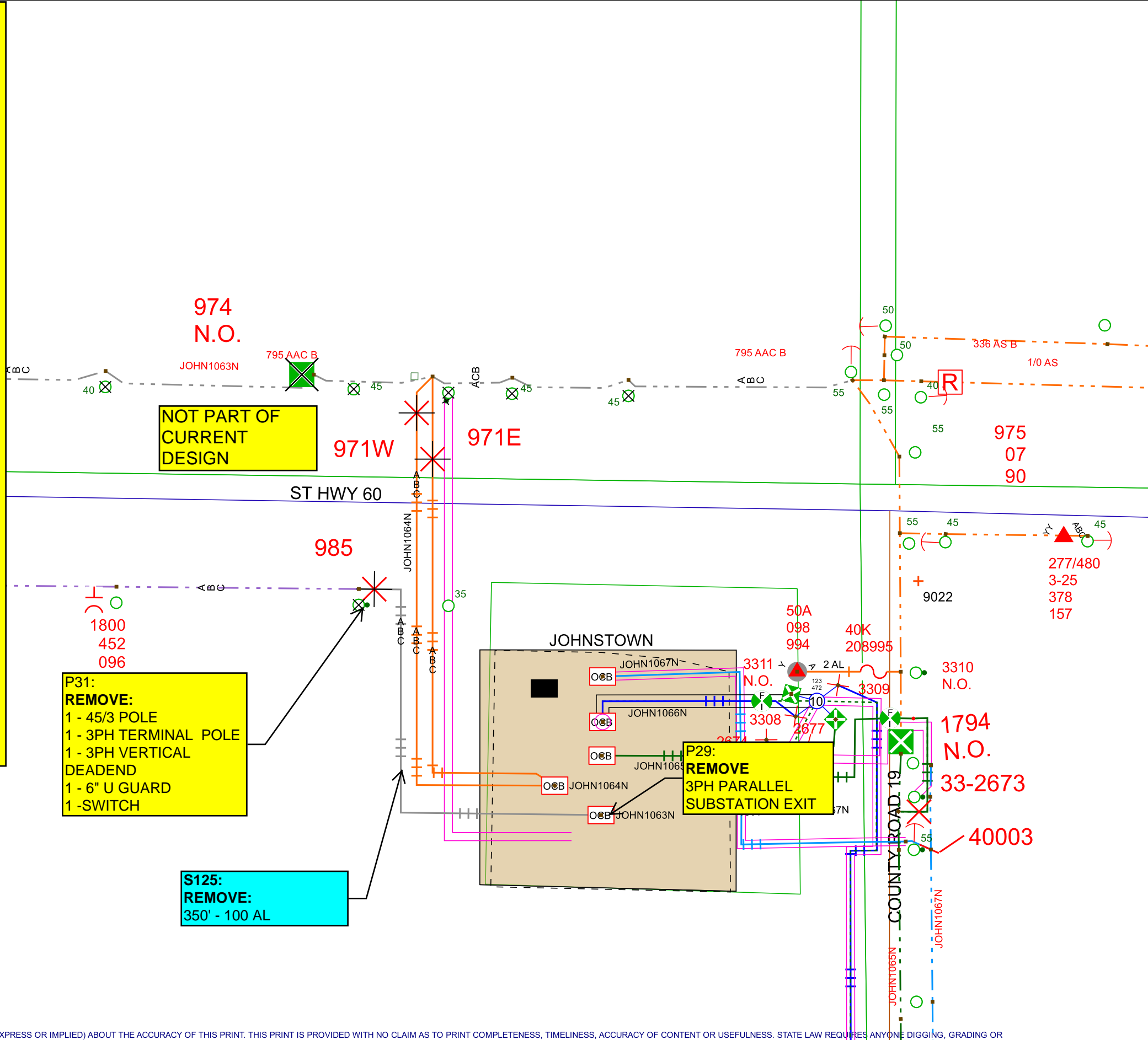

NOT PART OF CURRENT DESIGN

P31:
REMOVE:
1 - 45/3 POLE
1 - 3PH TERMINAL POLE
1 - 3PH VERTICAL DEADEND
1 - 6" U GUARD
1 - SWITCH

S125:
REMOVE:
350' - 100 AL

P29:
REMOVE
3PH PARALLEL SUBSTATION EXIT



Work Order Information

Service Request #	: 000013830321
Design Number	: 000001128792
Designer/Planner ID	: 214808
Designer/Planner Name	: Chase Cronic
Designer/Planner Ph #	: 303-437-7862
Manager Approval	:

Joint Utility

E: N/A	G: N/A
T: N/A	C: N/A

Design Location

Division	: HLP		
County	: WELD		
City	: GREELEY		
Address	: CR 13 AND HWY 60		
T: 4N	R: 67W	S: 9	
Map #	: 2169364 03	Permit	: CITY/CDOT

Electric

Feeder: JOHN1064N	Voltage: 1247
Phase: ABC	Bkup Dev ID: N/A

Gas

System	: N/A	Pressure	: N/A
Size	: N/A	Material	: N/A
Dead End	: N/A		

Work Order #

Date:	09/22/2023
Sketch:	1 of 14
Scale:	1" equals 100'



CONSTRUCTION USE ONLY

- NO CHANGES (BUILT AS DESIGNED)
- CHANGES MADE AS INDICATED (ALL URD MUST HAVE ACTUAL MEASUREMENTS FROM THE FIELD SITE)

RFO _____
FOREMAN _____ DATE _____
TEAM LEADER _____

DISCLAIMER: THERE ARE NO REPRESENTATIONS OR WARRANTIES (EXPRESS OR IMPLIED) ABOUT THE ACCURACY OF THIS PRINT. THIS PRINT IS PROVIDED WITH NO CLAIM AS TO PRINT COMPLETENESS, TIMELINESS, ACCURACY OF CONTENT OR USEFULNESS. STATE LAW REQUIRES ANYONE DIGGING, GRADING OR EXCAVATING TO OBTAIN A PRIOR FIELD LOCATE OF ALL UTILITIES. THIS PRINT DOES NOT DISCHARGE THIS REQUIREMENT OR ANY OTHER REQUIREMENT. THE COMPANY AND ITS AFFILIATES ASSUME NO LEGAL RESPONSIBILITY OR LIABILITY FOR THE RECIPIENT'S USE (OR ANY OTHER PARTIES' USE) OF THE PRINT, INCLUDING THE RECIPIENT'S INTENDED PURPOSE IN USING THE PRINT. NO COMPANY EMPLOYEE OR OTHER PARTY HAS BEEN AUTHORIZED TO PROVIDE THIS PRINT FOR PLANNING OR ESTIMATING PURPOSES; RELY ON THIS PRINT AT YOUR OWN RISK. BY ACCEPTING THIS PRINT, THE RECIPIENT & ANY OTHER PARTY RECEIVING A COPY OF THE PRINT ACKNOWLEDGES AND AGREES TO THIS DISCLAIMER. For All Field Locates Call 811

THIS DOCUMENT IS XCEL ENERGY CONFIDENTIALS AND PROPRIETARY INFORMATION AND MAY NOT BE REPRODUCED IN WHOLE, OR IN PART, NOR MAY ANY OF THE INFORMATION CONTAINED HEREIN BE DISCLOSED WITHOUT THE CONSENT OF XCEL ENERGY. CONFIDENTIALS AND PROPRIETARY INFORMATION © 2019 XCEL ENERGY INC. | XCEL ENERGY IS REGISTERED TRADEMARK OF XCEL ENERGY INC

Colorado Blvd CR 46 REIN

RECON COMMERCIAL OH AND UG Electric Distribution

INSTALL SUMMARY

- 2 - 35/5 POLE
- 1 - 45/3 POLE
- 5 - 50/2 POLE
- 5 - 55/2 POLE
- 65' OF 1/0 CONDUCTOR
- 25159' OF 1000 AL CONDUCTOR
- 1425' OF 795 AAC
- 475' OF 2/0 ACSR
- 225' OF #2 AL TRIPLEX
- 65' OF 1/0 AL TX
- 215' OF 350 AL TX
- 6 - MANHOLE - 6'W X 12'L
- 2 - 50 KVA 120/240V XFMRs
- 4 - PMH 10
- 2 - PMH 11
- 1 - PMH 9

REMOVAL SUMMARY

- 340' OF 2/0 ACSR
- 850' OF #2 ACSR
- 340' OF 336 ACSR
- 1460' OF #4 ACSR
- 610' OF 1/0 AL TRIPLEX
- 4 - 35/5 POLE
- 3 - 40/3 POLE
- 4 - 40/4 POLE
- 4 - 45/3 POLE
- 1 - 15KVA 120/240V XFMR
- 1 - 25KVA 120/240V XFMR
- 610' OF 1/0 CONDUCTOR
- 740' OF 1000 AL CONDUCTOR
- 1 - PMH 9

Design Contact: Chase Cronic: 303-437-7862
chase.t.cronic@xcelenergy.com

- Permit Required
- TCP Required
- Locates Required
- Restoration Required

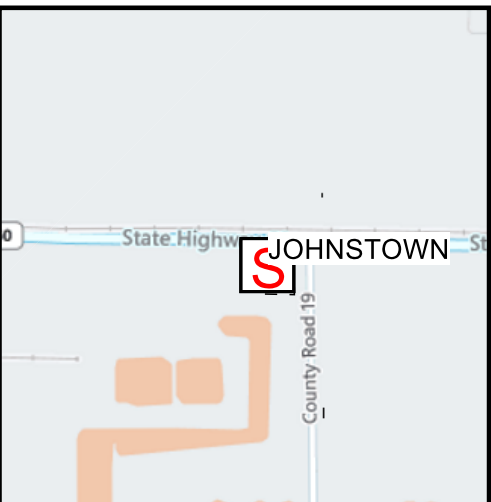
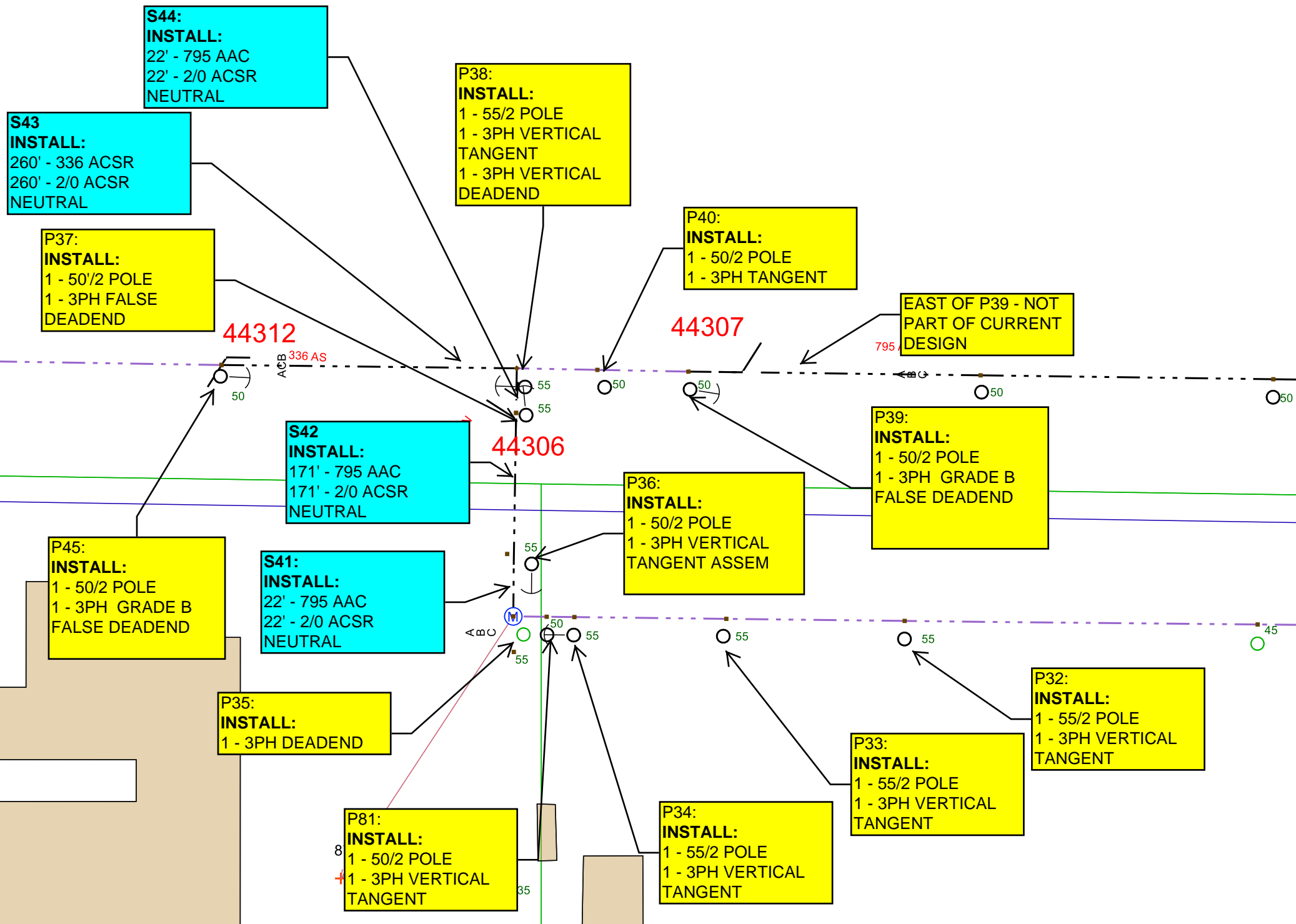
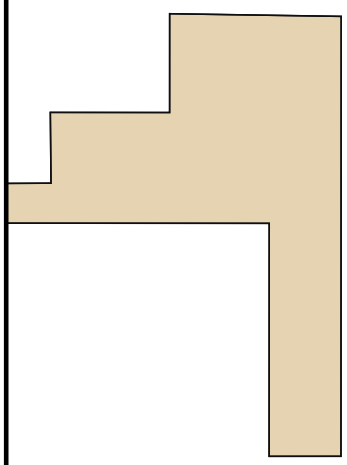

Work Order Information	
Service Request #	: 000013830321
Design Number	: 000001128792
Designer/Planner ID	: 214808
Designer/Planner Name	: Chase Cronic
Designer/Planner Ph #	: 303-437-7862
Manager Approval	: _____

Joint Utility	
E:	N/A
G:	N/A
T:	N/A
C:	N/A

Design Location	
Division	: HLP
County	: WELD
City	: GREELEY
Address	: CR 13 AND HWY 60
T: 4N	R: 67W S: 4
Map #	: 2169364 03
Permit	: CITY/CDOT

Electric	
Feeder:	JOHN1064N
Voltage:	1247
Phase:	ABC
Bkup Dev ID:	N/A

Gas	
System	: N/A
Pressure	: N/A
Size	: N/A
Material	: N/A
Dead End	: N/A

Work Order # : _____

Date: 09/22/2023

Sketch: 1 of 14

Scale: 1" equals 100'



CONSTRUCTION USE ONLY

NO CHANGES (BUILT AS DESIGNED)

CHANGES MADE AS INDICATED (ALL URD MUST HAVE ACTUAL MEASUREMENTS FROM THE FIELD SITE)

RFO _____
FOREMAN _____ DATE _____
TEAM LEADER _____

DISCLAIMER: THERE ARE NO REPRESENTATIONS OR WARRANTIES (EXPRESS OR IMPLIED) ABOUT THE ACCURACY OF THIS PRINT. THIS PRINT IS PROVIDED WITH NO CLAIM AS TO PRINT COMPLETENESS, TIMELINESS, ACCURACY OF CONTENT OR USEFULNESS. STATE LAW REQUIRES ANYONE DIGGING, GRADING OR EXCAVATING TO OBTAIN A PRIOR FIELD LOCATE OF ALL UTILITIES. THIS PRINT DOES NOT DISCHARGE THIS REQUIREMENT OR ANY OTHER REQUIREMENT. THE COMPANY AND ITS AFFILIATES ASSUME NO LEGAL RESPONSIBILITY OR LIABILITY FOR THE RECIPIENT'S USE (OR ANY OTHER PARTIES' USE) OF THE PRINT, INCLUDING THE RECIPIENT'S INTENDED PURPOSE IN USING THE PRINT. NO COMPANY EMPLOYEE OR OTHER PARTY HAS BEEN AUTHORIZED TO PROVIDE THIS PRINT FOR PLANNING OR ESTIMATING PURPOSES; RELY ON THIS PRINT AT YOUR OWN RISK. BY ACCEPTING THIS PRINT, THE RECIPIENT & ANY OTHER PARTY RECEIVING A COPY OF THE PRINT ACKNOWLEDGES AND AGREES TO THIS DISCLAIMER. For All Field Locates Call 811

THIS DOCUMENT IS XCEL ENERGY CONFIDENTIALS AND PROPRIETARY INFORMATION AND MAY NOT BE REPRODUCED IN WHOLE, OR IN PART, NOR MAY ANY OF THE INFORMATION CONTAINED HEREIN BE DISCLOSED WITHOUT THE CONSENT OF XCEL ENERGY. CONFIDENTIALS AND PROPRIETARY INFORMATION © 2019 XCEL ENERGY INC. | XCEL ENERGY IS REGISTERED TRADEMARK OF XCEL ENERGY INC

Colorado Blvd CR 46 REIN

RECON COMMERCIAL OH AND UG Electric Distribution

INSTALL SUMMARY

- 2 - 35/5 POLE
- 1 - 45/3 POLE
- 5 - 50/2 POLE
- 5 - 55/2 POLE
- 65' OF 1/0 CONDUCTOR
- 25159' OF 1000 AL CONDUCTOR
- 1425' OF 795 AAC
- 475' OF 2/0 ACSR
- 225' OF #2 AL TRIPLEX
- 65' OF 1/0 AL TX
- 215' OF 350 AL TX
- 6 - MANHOLE - 6'W X 12'L
- 2 - 50 KVA 120/240V XFMRs
- 4 - PMH 10
- 2 - PMH 11
- 1 - PMH 9

REMOVAL SUMMARY

- 340' OF 2/0 ACSR
- 850' OF #2 ACSR
- 340' OF 336 ACSR
- 1460 OF #4 ACSR
- 610' OF 1/0 AL TRIPLEX
- 4 - 35/5 POLE
- 3- 40/3 POLE
- 4- 40/4 POLE
- 4- 45/3 POLE
- 1 - 15KVA 120/240V XFMR
- 1 - 25KVA 120/240V XFMR
- 610' OF 1/0 CONDUCTOR
- 740' OF 1000 AL CONDUCTOR
- 1 - PMH 9

Design Contact: Chase Cronin: 303-437-7862
chase.t.cronin@xcelenergy.com

- Permit Required
- TCP Required
- Locates Required
- Restoration Required

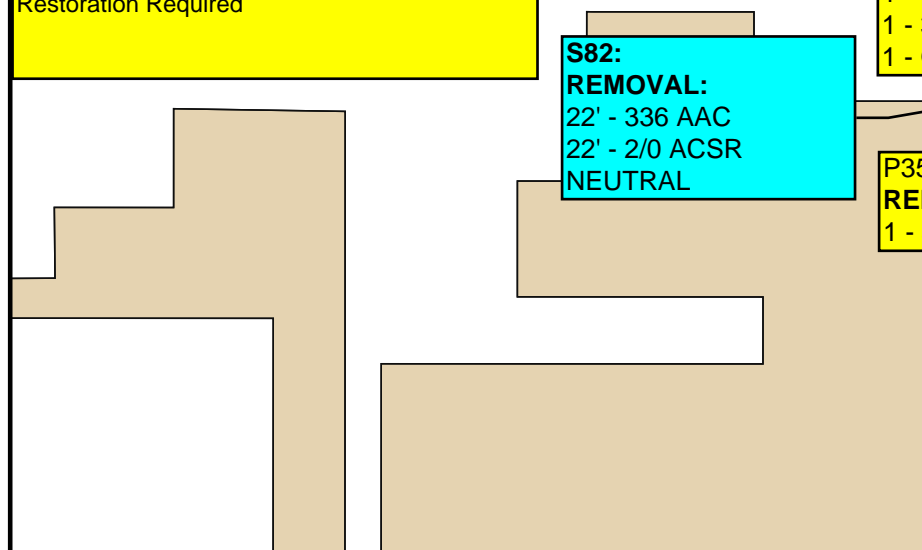

P45:
REMOVE:
1 - 35/5 POLE
1 - 3PH GRADE B
FALSE DEADEND
3 - 300A BLADE

P37:
REMOVE:
1 - 40/4 POLE
1 - 3PH FALSE
DEADEND

P38:
REMOVE:
1 - 35/5 POLE
1 - 3PH VERTICLE
TANGENT
1 - 3PH VERTICAL
DEADEND

P40:
REMOVE:
1 - 35/5 POLE
1 - 3PH VERTICALE
TANGENT

**EAST OF P39 - NOT
PART OF CURRENT
DESIGN**

P39:
REMOVE:
1 - 35/5 POLE
1 - 3PH GRADE B
FALSE DEADEND
3 - 300A BLADE

S83
REMOVE:
171' - 336 AAC
171' - 2/0 ACSR
NEUTRAL

S84:
REMOVAL:
22' - 336 AAC
22' - 2/0 ACSR
NEUTRAL

P36:
REMOVE:
1 - 45/3 POLE
1 - 3PH TANGENT
1 - GANG SWITCH

S82:
REMOVAL:
22' - 336 AAC
22' - 2/0 ACSR
NEUTRAL

P35:
REMOVE:
1 - 3PH DEADEND

P81:
REMOVE:
1 - 35/5 POLE
1 - 3PH VERTICAL
TANGENT

P34:
REMOVE:
1 - 40/3 POLE
1 - 3PH VERTICLE
TANGENT

P32:
REMOVE:
1 - 45/3 POLE
1 - 3PH VERTICAL
TANGENT



Work Order Information	
Service Request #	: 000013830321
Design Number	: 000001128792
Designer/Planner ID	: 214808
Designer/Planner Name	: Chase Cronin
Designer/Planner Ph #	: 303-437-7862
Manager Approval	: _____

Joint Utility	
E:	N/A
T:	N/A
G:	N/A
C:	N/A

Design Location	
Division	: HLP
County	: WELD
City	: GREELEY
Address	: CR 13 AND HWY 60
T: 4N	R: 67W S: 4
Map #	: 2169364 03
Permit	: CITY/CDOT

Electric	
Feeder:	JOHN1064N
Voltage:	1247
Phase:	ABC
Bkup Dev ID:	N/A

Gas	
System	: N/A
Pressure	: N/A
Size	: N/A
Material	: N/A
Dead End	: N/A

Work Order # :
Date: 09/22/2023
Sketch: 1 of 14
Scale: 1" equals 100'



CONSTRUCTION USE ONLY

NO CHANGES (BUILT AS DESIGNED)

CHANGES MADE AS INDICATED
(ALL URD MUST HAVE ACTUAL MEASUREMENTS FROM THE FIELD SITE)

RFO _____
FOREMAN _____ DATE _____
TEAM LEADER _____

DISCLAIMER: THERE ARE NO REPRESENTATIONS OR WARRANTIES (EXPRESS OR IMPLIED) ABOUT THE ACCURACY OF THIS PRINT. THIS PRINT IS PROVIDED WITH NO CLAIM AS TO PRINT COMPLETENESS, TIMELINESS, ACCURACY OF CONTENT OR USEFULNESS. STATE LAW REQUIRES ANYONE DIGGING, GRADING OR EXCAVATING TO OBTAIN A PRIOR FIELD LOCATE OF ALL UTILITIES. THIS PRINT DOES NOT DISCHARGE THIS REQUIREMENT OR ANY OTHER REQUIREMENT. THE COMPANY AND ITS AFFILIATES ASSUME NO LEGAL RESPONSIBILITY OR LIABILITY FOR THE RECIPIENT'S USE (OR ANY OTHER PARTIES' USE) OF THE PRINT, INCLUDING THE RECIPIENT'S INTENDED PURPOSE IN USING THE PRINT. NO COMPANY EMPLOYEE OR OTHER PARTY HAS BEEN AUTHORIZED TO PROVIDE THIS PRINT FOR PLANNING OR ESTIMATING PURPOSES; RELY ON THIS PRINT AT YOUR OWN RISK. BY ACCEPTING THIS PRINT, THE RECIPIENT & ANY OTHER PARTY RECEIVING A COPY OF THE PRINT ACKNOWLEDGES AND AGREES TO THIS DISCLAIMER. For All Field Locates Call 811

THIS DOCUMENT IS XCEL ENERGY CONFIDENTIALS AND PROPRIETARY INFORMATION AND MAY NOT BE REPRODUCED IN WHOLE, OR IN PART, NOR MAY ANY OF THE INFORMATION CONTAINED HEREIN BE DISCLOSED WITHOUT THE CONSENT OF XCEL ENERGY. CONFIDENTIALS AND PROPRIETARY INFORMATION © 2019 XCEL ENERGY INC. | XCEL ENERGY IS REGISTERED TRADEMARK OF XCEL ENERGY INC

Colorado Blvd CR 46 REIN

RECON COMMERCIAL OH AND UG Electric Distribution

INSTALL SUMMARY

- 2 - 35/5 POLE
- 1 - 45/3 POLE
- 5 - 50/2 POLE
- 5 - 55/2 POLE
- 65' OF 1/0 CONDUCTOR
- 25159' OF 1000 AL CONDUCTOR
- 1425' OF 795 AAC
- 475' OF 2/0 ACSR
- 225' OF #2 AL TRIPLEX
- 65' OF 1/0 AL TX
- 215' OF 350 AL TX
- 6 - MANHOLE - 6'W X 12'L
- 2 - 50 KVA 120/240V XFMRs
- 4 - PMH 10
- 2 - PMH 11
- 1 - PMH 9

REMOVAL SUMMARY

- 340' OF 2/0 ACSR
- 850' OF #2 ACSR
- 340' OF 336 ACSR
- 1460 OF #4 ACSR
- 610' OF 1/0 AL TRIPLEX
- 4 - 35/5 POLE
- 3 - 40/3 POLE
- 4 - 40/4 POLE
- 4 - 45/3 POLE
- 1 - 15KVA 120/240V XFMR
- 1 - 25KVA 120/240V XFMR
- 610' OF 1/0 CONDUCTOR
- 740' OF 1000 AL CONDUCTOR
- 1 - PMH 9

Design Contact: Chase Cronic: 303-437-7862
chase.t.cronic@xcelenergy.com

Permit Required
TCP Required
Locates Required
Restoration Required

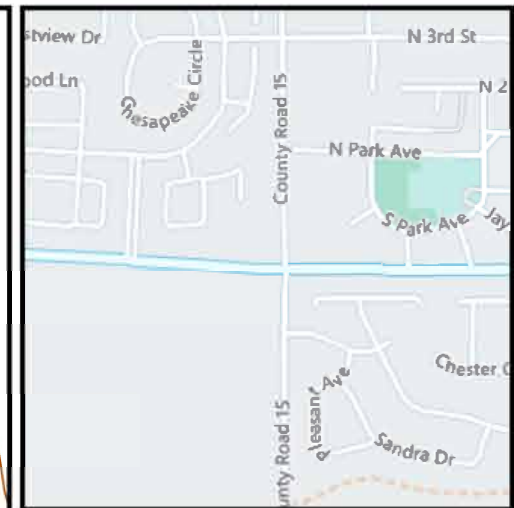
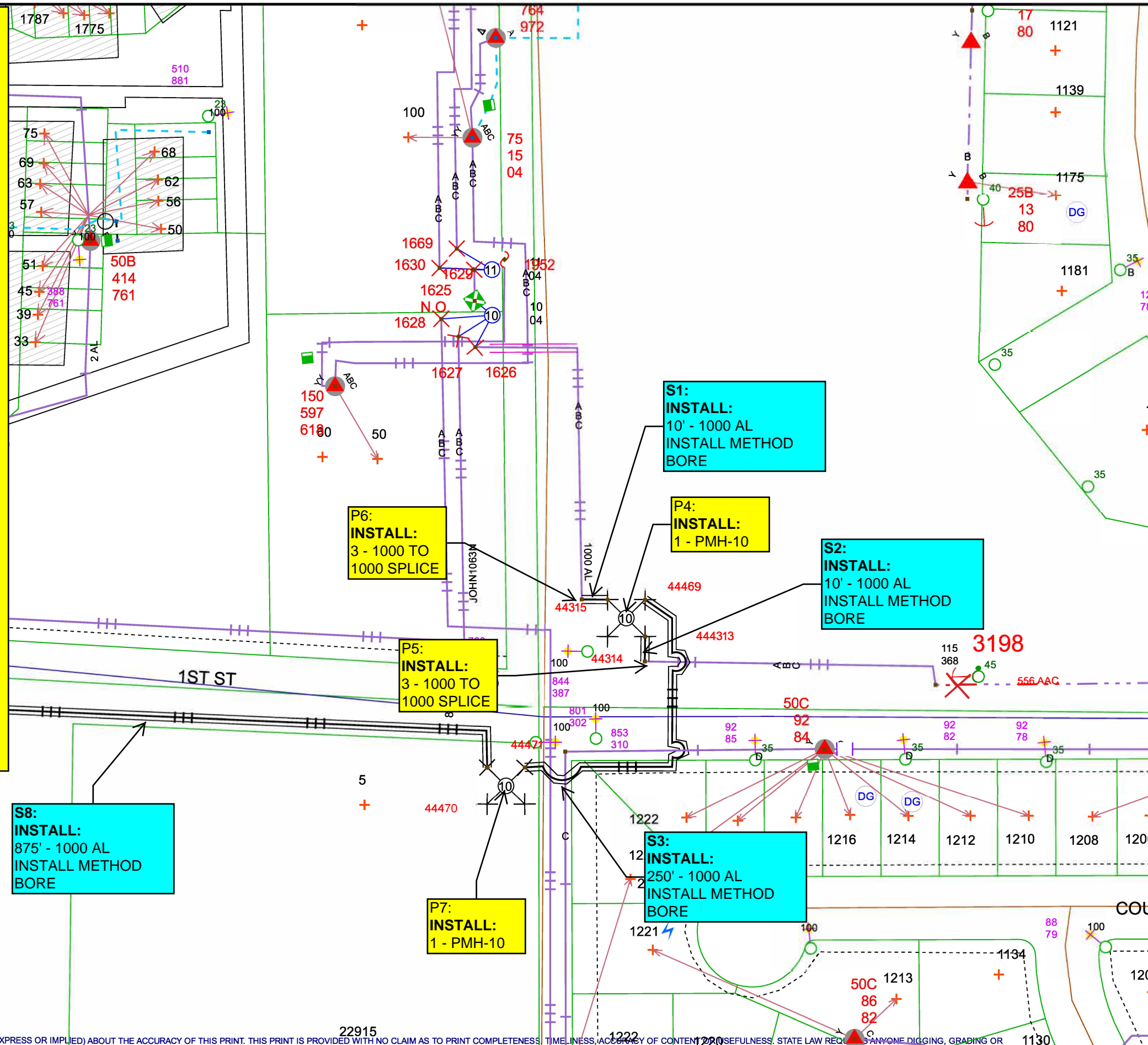

Work Order Information	
Service Request #	000013830321
Design Number	000001128792
Designer/Planner ID	214808
Designer/Planner Name	Chase Cronic
Designer/Planner Ph #	303-437-7862
Manager Approval	

Joint Utility	
E: N/A	G: N/A
T: N/A	C: N/A

Design Location	
Division	HLP
County	WELD
City	GREELEY
Address	CR 13 AND HWY 60
T: 4N	R: 67W
S: 6	
Map #	2160364 03
Permit	CITY/CDOT

Electric	
Feeder: JOHN1064N	Voltage: 1247
Phase: ABC	Bkup Dev ID: N/A

Gas	
System	N/A
Pressure	N/A
Size	N/A
Material	N/A
Dead End	N/A

Work Order # :
Date: 09/22/2023
Sketch: 1 of 14
Scale: 1" equals 100'



CONSTRUCTION USE ONLY

- NO CHANGES (BUILT AS DESIGNED)
- CHANGES MADE AS INDICATED (ALL URD MUST HAVE ACTUAL MEASUREMENTS FROM THE FIELD SITE)

RFO
FOREMAN _____ DATE _____
TEAM LEADER _____

DISCLAIMER: THERE ARE NO REPRESENTATIONS OR WARRANTIES (EXPRESS OR IMPLIED) ABOUT THE ACCURACY OF THIS PRINT. THIS PRINT IS PROVIDED WITH NO CLAIM AS TO PRINT COMPLETENESS, TIME LINESS, ACCURACY OF CONTENT, OR USEFULNESS. STATE LAW REQUIRES ANYONE DIGGING, GRADING OR EXCAVATING TO OBTAIN A PRIOR FIELD LOCATE OF ALL UTILITIES. THIS PRINT DOES NOT DISCHARGE THIS REQUIREMENT OR ANY OTHER REQUIREMENT. THE COMPANY AND ITS APPLICABLE ASSUME NO LEGAL RESPONSIBILITY OR LIABILITY FOR THE RECIPIENT'S USE (OR ANY OTHER PARTIES' USE) OF THE PRINT, INCLUDING THE RECIPIENT'S INTENDED PURPOSE IN USING THE PRINT. NO COMPANY EMPLOYEE OR OTHER PARTY HAS BEEN AUTHORIZED TO PROVIDE THIS PRINT FOR PLANNING OR ESTIMATING PURPOSES; RELY ON THIS PRINT AT YOUR OWN RISK. BY ACCEPTING THIS PRINT, THE RECIPIENT & ANY OTHER PARTY RECEIVING A COPY OF THE PRINT ACKNOWLEDGES AND AGREES TO THIS DISCLAIMER. For All Field Locates Call 811

THIS DOCUMENT IS XCEL ENERGY CONFIDENTIALS AND PROPRIETARY INFORMATION AND MAY NOT BE REPRODUCED IN WHOLE, OR IN PART, NOR MAY ANY OF THE INFORMATION CONTAINED HEREIN BE DISCLOSED WITHOUT THE CONSENT OF XCEL ENERGY. CONFIDENTIALS AND PROPRIETARY INFORMATION © 2019 XCEL ENERGY INC. | XCEL ENERGY IS REGISTERED TRADEMARK OF XCEL ENERGY INC

Colorado Blvd CR 46 REIN

RECON COMMERCIAL OH AND UG Electric Distribution

INSTALL SUMMARY

- 2 - 35'/5 POLE
- 1 - 45'/3 POLE
- 5 - 50'/2 POLE
- 5 - 55'/2 POLE
- 65' OF 1/0 CONDUCTOR
- 25159' OF 1000 AL CONDUCTOR
- 1425' OF 795 AAC
- 475' OF 2/0 ACSR
- 225' OF #2 AL TRIPLEX
- 65' OF 1/0 AL TX
- 215' OF 350 AL TX
- 6 - MANHOLE - 6'W X 12'L
- 2 - 50 KVA 120/240V XFMRs
- 4 - PMH 10
- 2 - PMH 11
- 1 - PMH 9

REMOVAL SUMMARY

- 340' OF 2/0 ACSR
- 850' OF #2 ACSR
- 340' OF 336 ACSR
- 1460 OF #4 ACSR
- 610' OF 1/0 AL TRIPLEX
- 4 - 35'/5 POLE
- 3- 40'/3 POLE
- 4- 40'/4 POLE
- 4- 45'/3 POLE
- 1 - 15KVA 120/240V XFMR
- 1 - 25KVA 120/240V XFMR
- 610' OF 1/0 CONDUCTOR
- 740' OF 1000 AL CONDUCTOR
- 1 - PMH 9

Design Contact: Chase Cronic: 303-437-7862
chase.t.cronic@xcelenergy.com

- Permit Required
- TCP Required
- Locates Required
- Restoration Required

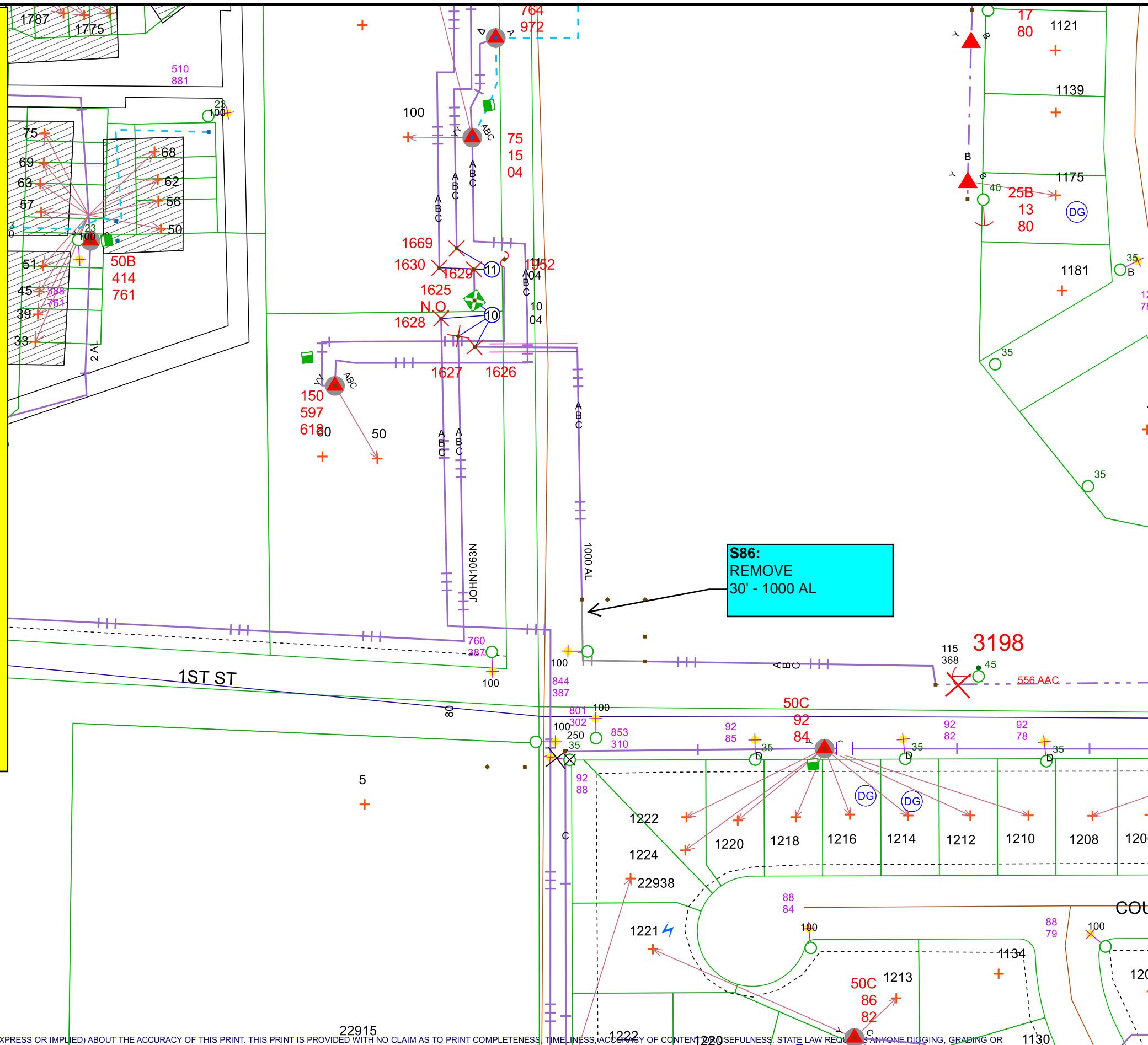

Work Order Information	
Service Request #	: 000013830321
Design Number	: 000001128792
Designer/Planner ID	: 214808
Designer/Planner Name	: Chase Cronic
Designer/Planner Ph #	: 303-437-7862
Manager Approval	:

Joint Utility	
E:	N/A
T:	N/A
G:	N/A
C:	N/A

Design Location	
Division	: HLP
County	: WELD
City	: GREELEY
Address	: CR 13 AND HWY 60
T: 4N	R: 67W S: 6
Map #	: 2160364 03
Permit	: CITY/CDOT

Electric	
Feeder:	JOHN1064N
Voltage:	1247
Phase:	ABC
Bkup Dev ID:	N/A

Gas	
System	: N/A
Pressure	: N/A
Size	: N/A
Material	: N/A
Dead End	: N/A

Work Order # :
Date: 09/22/2023
Sketch: 1 of 14
Scale: 1" equals 100'



CONSTRUCTION USE ONLY	
<input type="checkbox"/>	NO CHANGES (BUILT AS DESIGNED)
<input type="checkbox"/>	CHANGES MADE AS INDICATED (ALL URD MUST HAVE ACTUAL MEASUREMENTS FROM THE FIELD SITE)

RFO _____
FOREMAN _____ DATE _____
TEAM LEADER _____

DISCLAIMER: THERE ARE NO REPRESENTATIONS OR WARRANTIES (EXPRESS OR IMPLIED) ABOUT THE ACCURACY OF THIS PRINT. THIS PRINT IS PROVIDED WITH NO CLAIM AS TO PRINT COMPLETENESS, TIME, FITNESS, ACCURACY OF CONTENT, OR USEFULNESS. STATE LAW REQUIRES ANYONE DIGGING, GRABBING OR EXCAVATING TO OBTAIN A PRIOR FIELD LOCATE OF ALL UTILITIES. THIS PRINT DOES NOT DISCHARGE THIS REQUIREMENT OR ANY OTHER REQUIREMENT. THE COMPANY AND ITS AFFILIATES ASSUME NO LEGAL RESPONSIBILITY OR LIABILITY FOR THE RECIPIENT'S USE (OR ANY OTHER PARTIES' USE) OF THE PRINT, INCLUDING THE RECIPIENT'S INTENDED PURPOSE IN USING THE PRINT. NO COMPANY EMPLOYEE OR OTHER PARTY HAS BEEN AUTHORIZED TO PROVIDE THIS PRINT FOR PLANNING OR ESTIMATING PURPOSES; RELY ON THIS PRINT AT YOUR OWN RISK. BY ACCEPTING THIS PRINT, THE RECIPIENT & ANY OTHER PARTY RECEIVING A COPY OF THE PRINT ACKNOWLEDGES AND AGREES TO THIS DISCLAIMER. For All Field Locates Call 811

THIS DOCUMENT IS XCEL ENERGY CONFIDENTIALS AND PROPRIETARY INFORMATION AND MAY NOT BE REPRODUCED IN WHOLE, OR IN PART, NOR MAY ANY OF THE INFORMATION CONTAINED HEREIN BE DISCLOSED WITHOUT THE CONSENT OF XCEL ENERGY. CONFIDENTIALS AND PROPRIETARY INFORMATION © 2019 XCEL ENERGY INC. | XCEL ENERGY IS REGISTERED TRADEMARK OF XCEL ENERGY INC

Colorado Blvd CR 46 REIN

RECON COMMERCIAL OH AND UG Electric Distribution

INSTALL SUMMARY
 2 - 35'/5 POLE
 1 - 45'/3 POLE
 5 - 50'/2 POLE
 5 - 55'/2 POLE
 65' OF 1/0 CONDUCTOR
 25159' OF 1000 AL CONDUCTOR
 1425' OF 795 AAC
 475' OF 2/0 ACSR
 225' OF #2 AL TRIPLEX
 65' OF 1/0 AL TX
 215' OF 350 AL TX
 6 - MANHOLE - 6'W X 12'L
 2 - 50 KVA 120/240V XFMRs
 4 - PMH 10
 2 - PMH 11
 1 - PMH 9

REMOVAL SUMMARY
 340' OF 2/0 ACSR
 850' OF #2 ACSR
 340' OF 336 ACSR
 1460 OF #4 ACSR
 610' OF 1/0 AL TRIPLEX
 4 - 35'/5 POLE
 3- 40'/3 POLE
 4- 40'/4 POLE
 4- 45'/3 POLE
 1 - 15KVA 120/240V XFMR
 1 - 25KVA 120/240V XFMR
 610' OF 1/0 CONDUCTOR
 740' OF 1000 AL CONDUCTOR
 1 - PMH 9

Design Contact: Chase Cronin: 303-437-7862
chase.t.cronin@xcelenergy.com

Permit Required
TCP Required
Locates Required
Restoration Required

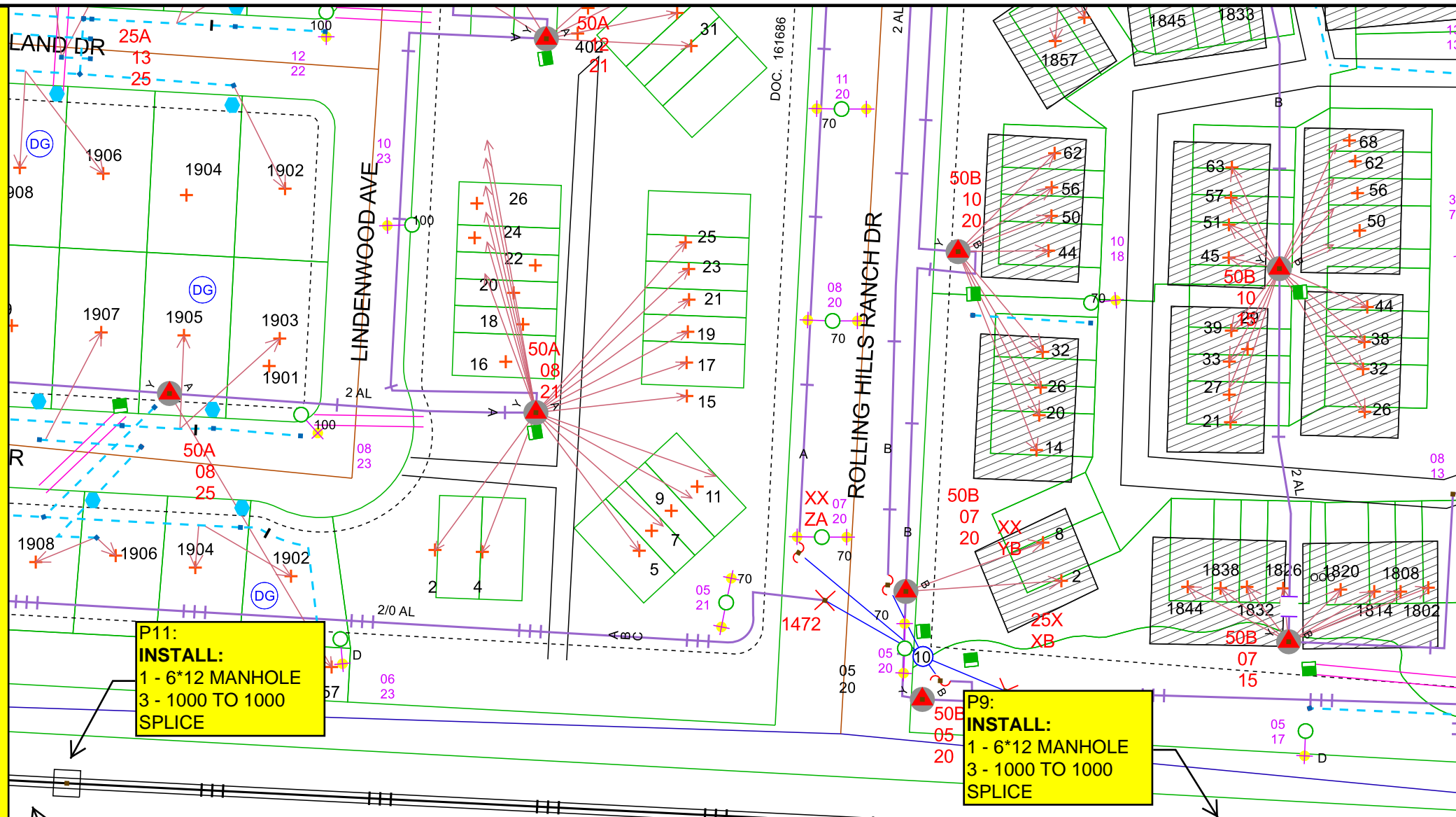

P11:
INSTALL:
 1 - 6*12 MANHOLE
 3 - 1000 TO 1000
 SPLICE

P9:
INSTALL:
 1 - 6*12 MANHOLE
 3 - 1000 TO 1000
 SPLICE

S12:
INSTALL:
 905' - 1000 AL
 905' - 6" PE CONDUIT
 905' - 6" BORE

S10:
INSTALL:
 870' - 1000 AL
 870' - 6" PE CONDUIT
 870' - 6" BORE

S8:
INSTALL:
 875' - 1000 AL
 875' - 6" PE CONDUIT
 875' - 6" BORE

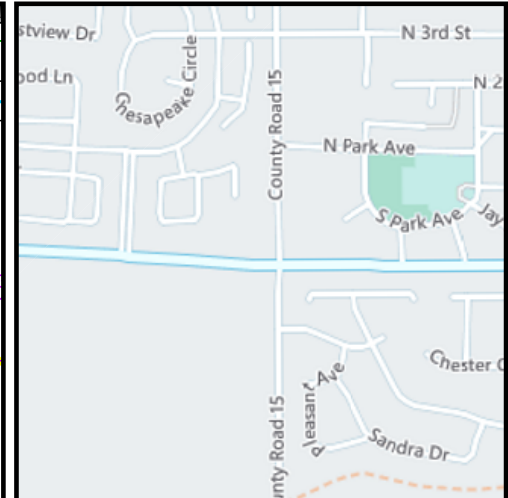

Work Order Information	
Service Request #	: 000013830321
Design Number	: 000001128792
Designer/Planner ID	: 214808
Designer/Planner Name	: Chase Cronin
Designer/Planner Ph #	: 303-437-7862
Manager Approval	:

Joint Utility	
E:	N/A
G:	N/A
T:	N/A
C:	N/A

Design Location	
Division	: HLP
County	: WELD
City	: GREELEY
Address	: CR 13 AND HWY 60
T: 4N	R: 67W S: 6
Map #	: 2157364 03
Permit	: CITY/CDOT

Electric	
Feeder:	JOHN1064N
Voltage:	1247
Phase:	ABC
Bkup Dev ID:	N/A

Gas	
System	: N/A
Pressure	: N/A
Size	: N/A
Material	: N/A
Dead End	: N/A

Work Order # :
 Date: 09/22/2023
 Sketch: 1 of 14
 Scale: 1" equals 100'



CONSTRUCTION USE ONLY
 NO CHANGES (BUILT AS DESIGNED)
 CHANGES MADE AS INDICATED
 (ALL URD MUST HAVE ACTUAL MEASUREMENTS FROM THE FIELD SITE)

RFO _____
 FOREMAN _____ DATE _____
 TEAM LEADER _____

DISCLAIMER: THERE ARE NO REPRESENTATIONS OR WARRANTIES (EXPRESS OR IMPLIED) ABOUT THE ACCURACY OF THIS PRINT. THIS PRINT IS PROVIDED WITH NO CLAIM AS TO PRINT COMPLETENESS, TIMELINESS, ACCURACY OF CONTENT OR USEFULNESS. STATE LAW REQUIRES ANYONE DIGGING, GRADING OR EXCAVATING TO OBTAIN A PRIOR FIELD LOCATE OF ALL UTILITIES. THIS PRINT DOES NOT DISCHARGE THIS REQUIREMENT OR ANY OTHER REQUIREMENT. THE COMPANY AND ITS AFFILIATES ASSUME NO LEGAL RESPONSIBILITY OR LIABILITY FOR THE RECIPIENT'S USE (OR ANY OTHER PARTIES' USE) OF THE PRINT, INCLUDING THE RECIPIENT'S INTENDED PURPOSE IN USING THE PRINT. NO COMPANY EMPLOYEE OR OTHER PARTY HAS BEEN AUTHORIZED TO PROVIDE THIS PRINT FOR PLANNING OR ESTIMATING PURPOSES; RELY ON THIS PRINT AT YOUR OWN RISK. BY ACCEPTING THIS PRINT, THE RECIPIENT & ANY OTHER PARTY RECEIVING A COPY OF THE PRINT ACKNOWLEDGES AND AGREES TO THIS DISCLAIMER. For All Field Locates Call 811

THIS DOCUMENT IS XCEL ENERGY CONFIDENTIALS AND PROPRIETARY INFORMATION AND MAY NOT BE REPRODUCED IN WHOLE, OR IN PART, NOR MAY ANY OF THE INFORMATION CONTAINED HEREIN BE DISCLOSED WITHOUT THE CONSENT OF XCEL ENERGY. CONFIDENTIALS AND PROPRIETARY INFORMATION © 2019 XCEL ENERGY INC. | XCEL ENERGY IS REGISTERED TRADEMARK OF XCEL ENERGY INC

Colorado Blvd CR 46 REIN

RECON COMMERCIAL OH AND UG Electric Distribution

INSTALL SUMMARY
 2 - 35/5 POLE
 1 - 45/3 POLE
 5 - 50/2 POLE
 5 - 55/2 POLE
 65' OF 1/0 CONDUCTOR
 25159' OF 1000 AL CONDUCTOR
 1425' OF 795 AAC
 475' OF 2/0 ACSR
 225' OF #2 AL TRIPLEX
 65' OF 1/0 AL TX
 215' OF 350 AL TX
 6 - MANHOLE - 6'W X 12'L
 2 - 50 KVA 120/240V XFMRs
 4 - PMH 10
 2 - PMH 11
 1 - PMH 9

REMOVAL SUMMARY
 340' OF 2/0 ACSR
 850' OF #2 ACSR
 340' OF #336 ACSR
 1460 OF #4 ACSR
 610' OF 1/0 AL TRIPLEX
 4 - 35/5 POLE
 3- 40/3 POLE
 4- 40/4 POLE
 4- 45/3 POLE
 1 - 15KVA 120/240V XFMR
 1 - 25KVA 120/240V XFMR
 610' OF 1/0 CONDUCTOR
 740' OF 1000 AL CONDUCTOR
 1 - PMH 9

Design Contact: Chase Cronic: 303-437-7862
 chase.t.cronic@xcelenergy.com

Permit Required
 TCP Required
 Locates Required
 Restoration Required

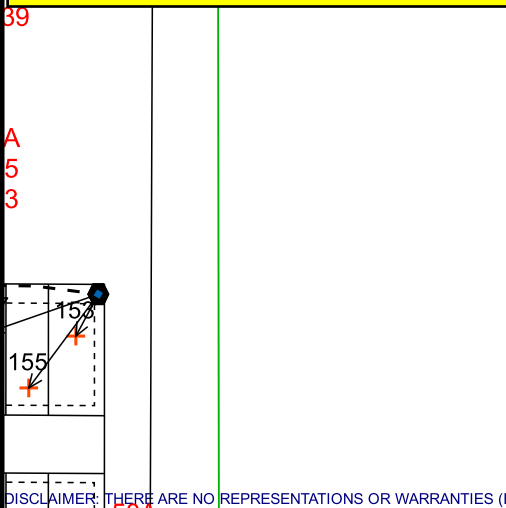
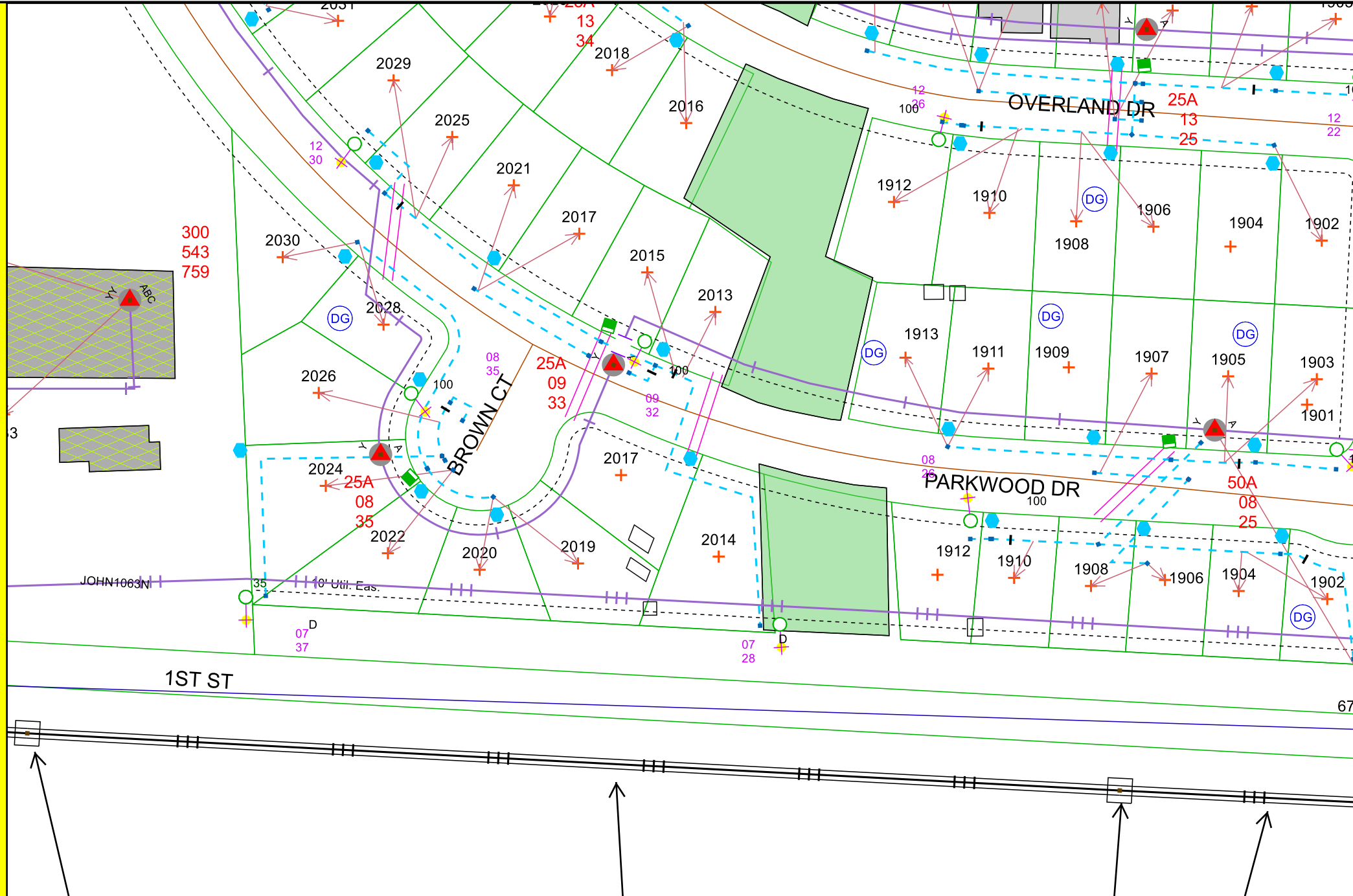

DISCLAIMER: THERE ARE NO REPRESENTATIONS OR WARRANTIES (EXPRESS OR IMPLIED) ABOUT THE ACCURACY OF THIS PRINT. THIS PRINT IS PROVIDED WITH NO CLAIM AS TO PRINT COMPLETENESS, TIMELINESS, ACCURACY OF CONTENT OR USEFULNESS. STATE LAW REQUIRES ANYONE DIGGING, GRADING OR EXCAVATING TO OBTAIN A PRIOR FIELD LOCATE OF ALL UTILITIES. THIS PRINT DOES NOT DISCHARGE THIS REQUIREMENT OR ANY OTHER REQUIREMENT. THE COMPANY AND ITS AFFILIATES ASSUME NO LEGAL RESPONSIBILITY OR LIABILITY FOR THE RECIPIENT'S USE (OR ANY OTHER PARTIES' USE) OF THE PRINT, INCLUDING THE RECIPIENT'S INTENDED PURPOSE IN USING THE PRINT. NO COMPANY EMPLOYEE OR OTHER PARTY HAS BEEN AUTHORIZED TO PROVIDE THIS PRINT FOR PLANNING OR ESTIMATING PURPOSES; RELY ON THIS PRINT AT YOUR OWN RISK. BY ACCEPTING THIS PRINT, THE RECIPIENT & ANY OTHER PARTY RECEIVING A COPY OF THE PRINT ACKNOWLEDGES AND AGREES TO THIS DISCLAIMER. For All Field Locates Call 811

THIS DOCUMENT IS XCEL ENERGY CONFIDENTIALS AND PROPRIETARY INFORMATION AND MAY NOT BE REPRODUCED IN WHOLE, OR IN PART, NOR MAY ANY OF THE INFORMATION CONTAINED HEREIN BE DISCLOSED WITHOUT THE CONSENT OF XCEL ENERGY. CONFIDENTIALS AND PROPRIETARY INFORMATION © 2019 XCEL ENERGY INC. | XCEL ENERGY IS REGISTERED TRADEMARK OF XCEL ENERGY INC

P13:
INSTALL:
 1 - 6*12 MANHOLE
 3 - 1000 TO 1000 SPLICE

S12:
INSTALL:
 905' - 1000 AL
 INSTALL METHOD BORE

P11:
INSTALL:
 1 - 6*12 MANHOLE
 3 - 1000 TO 1000 SPLICE

S10:
INSTALL:
 870' - 1000 AL
 INSTALL METHOD BORE

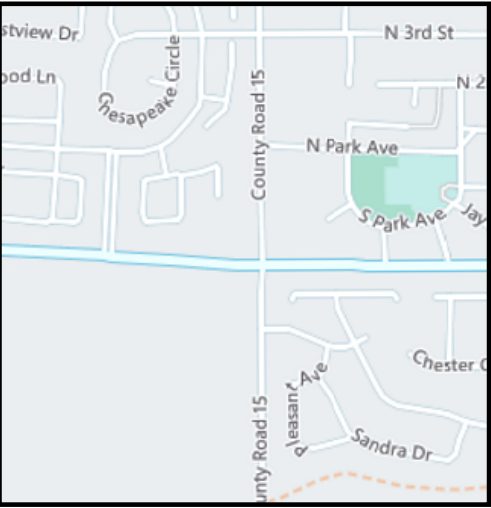

Work Order Information	
Service Request #	: 000013830321
Design Number	: 000001128792
Designer/Planner ID	: 214808
Designer/Planner Name	: Chase Cronic
Designer/Planner Ph #	: 303-437-7862
Manager Approval	:

Joint Utility	
E:	N/A
G:	N/A
T:	N/A
C:	N/A

Design Location	
Division	: HLP
County	: WELD
City	: GREELEY
Address	: CR 13 AND HWY 60
T: 4N	R: 67W S: 6
Map #	: 2157364 03
Permit	: CITY/CDOT

Electric	
Feeder: JOHN1064N	Voltage: 1247
Phase: ABC	Bkup Dev ID: N/A

Gas	
System	: N/A
Pressure	: N/A
Size	: N/A
Material	: N/A
Dead End	: N/A

Work Order # :

Date: 09/22/2023

Sketch: 1 of 14

Scale: 1" equals 100'

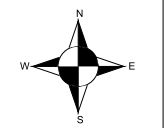

CONSTRUCTION USE ONLY	
<input type="checkbox"/>	NO CHANGES (BUILT AS DESIGNED)
<input type="checkbox"/>	CHANGES MADE AS INDICATED (ALL URD MUST HAVE ACTUAL MEASUREMENTS FROM THE FIELD SITE)

RFO _____
 FOREMAN _____ DATE _____
 TEAM LEADER _____

Colorado Blvd CR 46 REIN

RECON COMMERCIAL OH AND UG Electric Distribution

INSTALL SUMMARY

- 2 - 35/5 POLE
- 1 - 45/3 POLE
- 5 - 50/2 POLE
- 5 - 55/2 POLE
- 65' OF 1/0 CONDUCTOR
- 25159' OF 1000 AL CONDUCTOR
- 1425' OF 795 AAC
- 475' OF 2/0 ACSR
- 225' OF #2 AL TRIPLEX
- 65' OF 1/0 AL TX
- 215' OF 350 AL TX
- 6 - MANHOLE - 6'W X 12'L
- 2 - 50 KVA 120/240V XFMRs
- 4 - PMH 10
- 2 - PMH 11
- 1 - PMH 9

REMOVAL SUMMARY

- 340' OF 2/0 ACSR
- 850' OF #2 ACSR
- 340' OF 336 ACSR
- 1460 OF #4 ACSR
- 610' OF 1/0 AL TRIPLEX
- 4 - 35/5 POLE
- 3- 40/3 POLE
- 4- 40/4 POLE
- 4- 45/3 POLE
- 1 - 15KVA 120/240V XFMR
- 1 - 25KVA 120/240V XFMR
- 610' OF 1/0 CONDUCTOR
- 740' OF 1000 AL CONDUCTOR
- 1 - PMH 9

Design Contact: Chase Cronic: 303-437-7862
chase.t.cronic@xcelenergy.com

- Permit Required
- TCP Required
- Locates Required
- Restoration Required

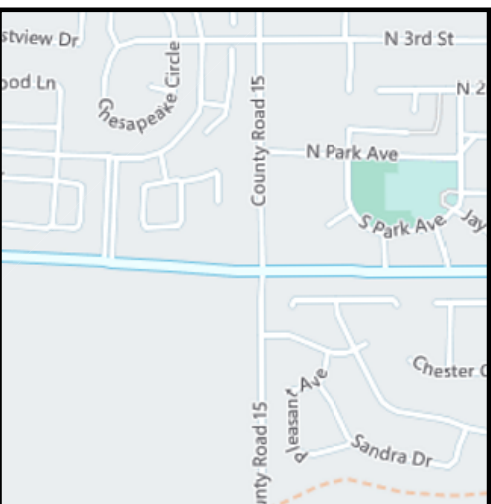
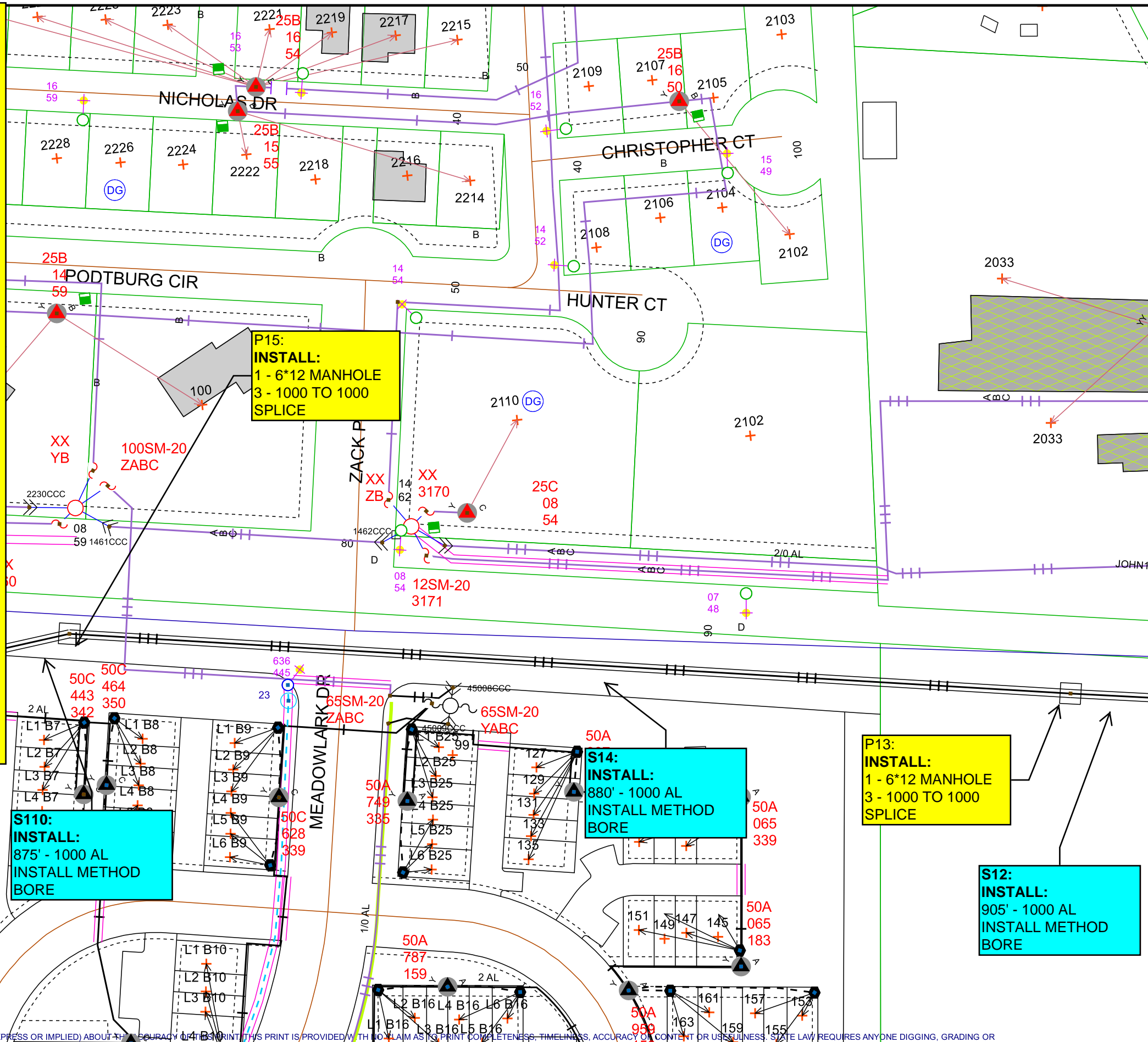

Work Order Information

Service Request #	: 000013830321
Design Number	: 000001128792
Designer/Planner ID	: 214808
Designer/Planner Name	: Chase Cronic
Designer/Planner Ph #	: 303-437-7862
Manager Approval	:

Joint Utility

E:	N/A	G:	N/A
T:	N/A	C:	N/A

Design Location

Division	: HLP		
County	: WELD		
City	: GREELEY		
Address	: CR 13 AND HWY 60		
T: 4N	R: 67W	S: 6	
Map #	: 2157364 03	Permit	: CITY/CDOT

Electric

Feeder:	JOHN1064N	Voltage:	1247
Phase:	ABC	Bkup Dev ID:	N/A

Gas

System	: N/A	Pressure	: N/A
Size	: N/A	Material	: N/A
Dead End	: N/A		

Work Order # :

Date: 09/22/2023

Sketch: 1 of 14

Scale: 1" equals 100'



CONSTRUCTION USE ONLY

- NO CHANGES (BUILT AS DESIGNED)
- CHANGES MADE AS INDICATED (ALL URD MUST HAVE ACTUAL MEASUREMENTS FROM THE FIELD SITE)

RFO _____
 FOREMAN _____ DATE _____
 TEAM LEADER _____

DISCLAIMER: THERE ARE NO REPRESENTATIONS OR WARRANTIES (EXPRESS OR IMPLIED) ABOUT THE ACCURACY OF THIS PRINT. THIS PRINT IS PROVIDED WITH NO CLAIM AS TO PRINT COMPLETENESS, TIMELINESS, ACCURACY OR CONTENT OR USEFULNESS. STATE LAW REQUIRES ANYONE DIGGING, GRADING OR EXCAVATING TO OBTAIN A PRIOR FIELD LOCATE OF ALL UTILITIES. THIS PRINT DOES NOT DISCHARGE THIS REQUIREMENT OR ANY OTHER REQUIREMENT. THE COMPANY AND ITS AFFILIATES ASSUME NO LEGAL RESPONSIBILITY OR LIABILITY FOR THE RECIPIENT'S USE (OR ANY OTHER PARTIES' USE) OF THE PRINT, INCLUDING THE RECIPIENT'S INTENDED PURPOSE IN USING THE PRINT. NO COMPANY EMPLOYEE OR OTHER PARTY HAS BEEN AUTHORIZED TO PROVIDE THIS PRINT FOR PLANNING OR ESTIMATING PURPOSES; RELY ON THIS PRINT AT YOUR OWN RISK. BY ACCEPTING THIS PRINT, THE RECIPIENT & ANY OTHER PARTY RECEIVING A COPY OF THE PRINT ACKNOWLEDGES AND AGREES TO THIS DISCLAIMER. For All Field Locates Call 811

THIS DOCUMENT IS XCEL ENERGY CONFIDENTIALS AND PROPRIETARY INFORMATION AND MAY NOT BE REPRODUCED IN WHOLE, OR IN PART, NOR MAY ANY OF THE INFORMATION CONTAINED HEREIN BE DISCLOSED WITHOUT THE CONSENT OF XCEL ENERGY. CONFIDENTIALS AND PROPRIETARY INFORMATION © 2019 XCEL ENERGY INC. | XCEL ENERGY IS REGISTERED TRADEMARK OF XCEL ENERGY INC

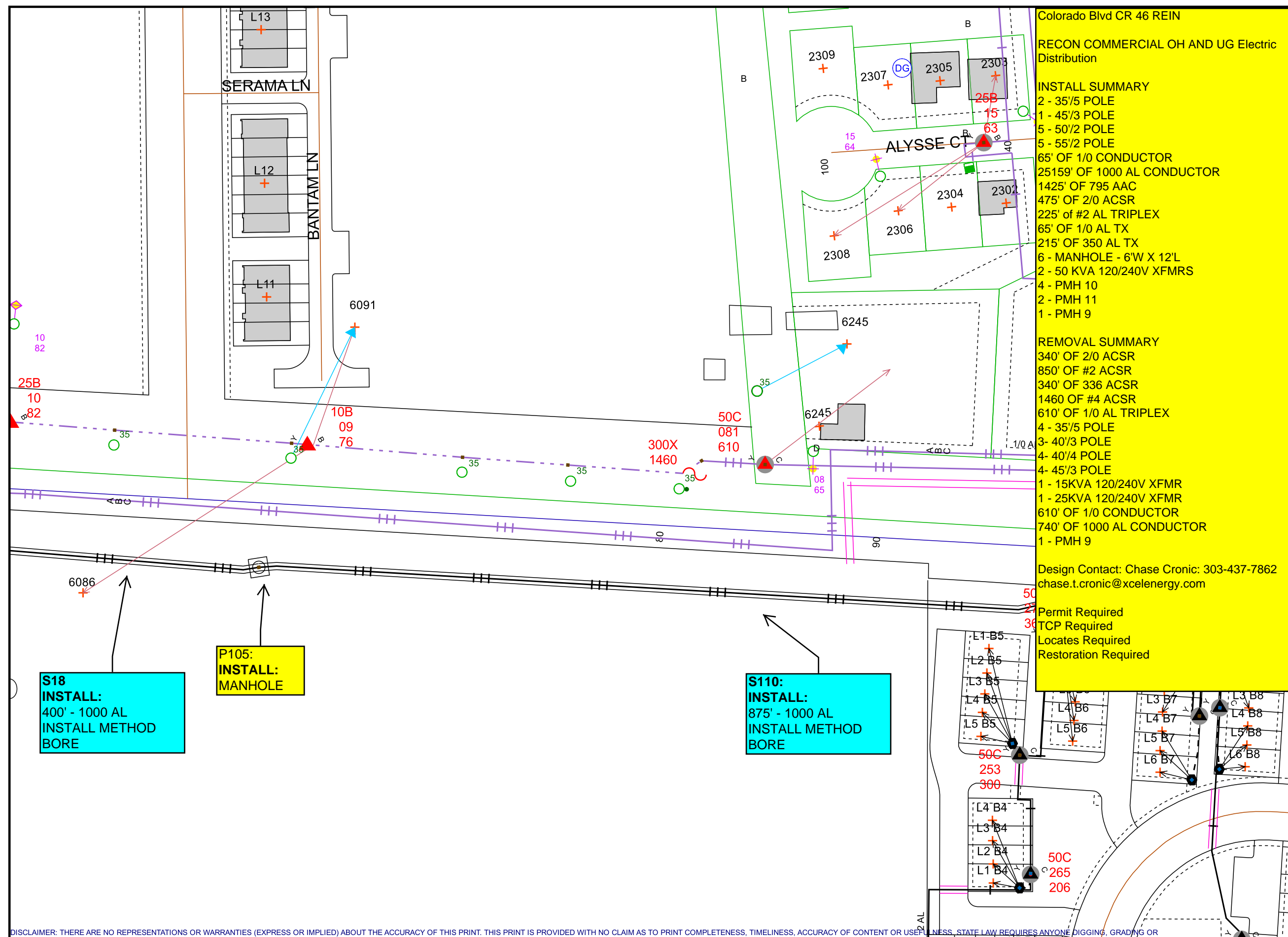

Colorado Blvd CR 46 REIN
RECON COMMERCIAL OH AND UG Electric Distribution

INSTALL SUMMARY
 2 - 35/5 POLE
 1 - 45/3 POLE
 5 - 50/2 POLE
 5 - 55/2 POLE
 65' OF 1/0 CONDUCTOR
 25159' OF 1000 AL CONDUCTOR
 1425' OF 795 AAC
 475' OF 2/0 ACSR
 225' OF #2 AL TRIPLEX
 65' OF 1/0 AL TX
 215' OF 350 AL TX
 6 - MANHOLE - 6'W X 12'L
 2 - 50 KVA 120/240V XFMRs
 4 - PMH 10
 2 - PMH 11
 1 - PMH 9

REMOVAL SUMMARY
 340' OF 2/0 ACSR
 850' OF #2 ACSR
 340' OF 336 ACSR
 1460 OF #4 ACSR
 610' OF 1/0 AL TRIPLEX
 4 - 35/5 POLE
 3 - 40/3 POLE
 4 - 40/4 POLE
 4 - 45/3 POLE
 1 - 15KVA 120/240V XFMR
 1 - 25KVA 120/240V XFMR
 610' OF 1/0 CONDUCTOR
 740' OF 1000 AL CONDUCTOR
 1 - PMH 9

Design Contact: Chase Cronic: 303-437-7862
 chase.t.cronic@xcelenergy.com

Permit Required
 TCP Required
 Locates Required
 Restoration Required

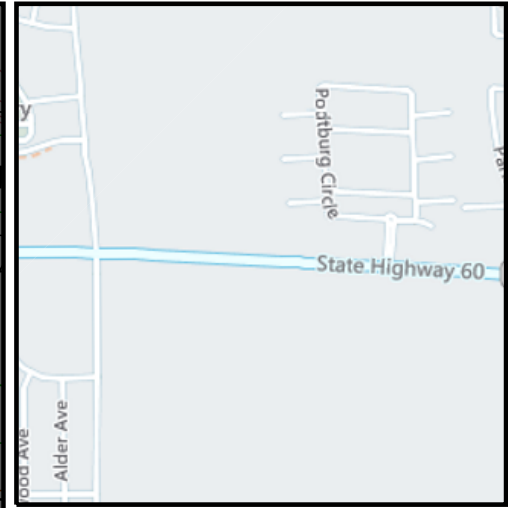

Work Order Information	
Service Request #	: 000013830321
Design Number	: 000001128792
Designer/Planner ID	: 214808
Designer/Planner Name	: Chase Cronic
Designer/Planner Ph #	: 303-437-7862
Manager Approval	: _____

Joint Utility	
E: N/A	G: N/A
T: N/A	C: N/A

Design Location	
Division	: NOR
County	: WELD
City	: JOHNSTOWN
Address	: COLORADO BLVD CR 46 REIN
T: 4N	R: 67W S: 6
Map #	: 2154364 03
Permit	: CITY/CDOT

Electric	
Feeder: JOHN1063N	Voltage: 1247
Phase: ABC	Bkup Dev ID: N/A

Gas	
System	: N/A Pressure : N/A
Size	: N/A Material : N/A
Dead End	: N/A

Work Order # :
 Date: 10/03/2023
 Sketch:
 Scale: 1" equals 100'



CONSTRUCTION USE ONLY

NO CHANGES (BUILT AS DESIGNED)
 CHANGES MADE AS INDICATED
 (ALL URD MUST HAVE ACTUAL MEASUREMENTS FROM THE FIELD SITE)

RFO _____
 FOREMAN _____ DATE _____
 TEAM LEADER _____

DISCLAIMER: THERE ARE NO REPRESENTATIONS OR WARRANTIES (EXPRESS OR IMPLIED) ABOUT THE ACCURACY OF THIS PRINT. THIS PRINT IS PROVIDED WITH NO CLAIM AS TO PRINT COMPLETENESS, TIMELINESS, ACCURACY OF CONTENT OR USER RESPONSIBILITY. STATE LAW REQUIRES ANYONE DIGGING, GRADING OR EXCAVATING TO OBTAIN A PRIOR FIELD LOCATE OF ALL UTILITIES. THIS PRINT DOES NOT DISCHARGE THIS REQUIREMENT OR ANY OTHER REQUIREMENT. THE COMPANY AND ITS AFFILIATES ASSUME NO LEGAL RESPONSIBILITY OR LIABILITY FOR THE RECIPIENT'S USE (OR ANY OTHER PARTIES' USE) OF THE PRINT, INCLUDING THE RECIPIENT'S INTENDED PURPOSE IN USING THE PRINT. NO COMPANY EMPLOYEE OR OTHER PARTY HAS BEEN AUTHORIZED TO PROVIDE THIS PRINT FOR PLANNING OR ESTIMATING PURPOSES; RELY ON THIS PRINT AT YOUR OWN RISK. BY ACCEPTING THIS PRINT, THE RECIPIENT & ANY OTHER PARTY RECEIVING A COPY OF THE PRINT ACKNOWLEDGES AND AGREES TO THIS DISCLAIMER. For All Field Locates Call 811

THIS DOCUMENT IS XCEL ENERGY CONFIDENTIALS AND PROPRIETARY INFORMATION AND MAY NOT BE REPRODUCED IN WHOLE, OR IN PART, NOR MAY ANY OF THE INFORMATION CONTAINED HEREIN BE DISCLOSED WITHOUT THE CONSENT OF XCEL ENERGY. CONFIDENTIALS AND PROPRIETARY INFORMATION © 2019 XCEL ENERGY INC. | XCEL ENERGY IS REGISTERED TRADEMARK OF XCEL ENERGY INC

Colorado Blvd CR 46 REIN RECON
 COMMERCIAL OH AND UG Electric Distribution
 INSTALL SUMMARY
 2 - 35'5 POLE
 1 - 45'3 POLE
 5 - 50'2 POLE
 5 - 55'2 POLE
 65' OF 1/0 CONDUCTOR
 25159' OF 1000 AL CONDUCTOR
 1425' OF 795 AAC
 475' OF 2/0 ACSR
 225' OF #2 AL TRIPLEX
 65' OF 1/0 AL TX
 215' OF 350 AL TX
 6 - MANHOLE - 6'W X 12'L
 2 - 50 KVA 120/240V XFMR
 4 - PMH 10
 2 - PMH 11
 1 - PMH 9

REMOVAL SUMMARY
 340' OF 2/0 ACSR
 850' OF #2 ACSR
 340' OF 336 ACSR
 1460 OF #4 ACSR
 610' OF 1/0 AL TRIPLEX
 4 - 35'5 POLE
 3- 40'3 POLE
 4- 40'4 POLE
 4- 45'3 POLE
 1 - 15KVA 120/240V XFMR
 1 - 25KVA 120/240V XFMR
 610' OF 1/0 CONDUCTOR
 740' OF 1000 AL CONDUCTOR
 1 - PMH 9
 Design Contact: Chase Cronic: 303-437-7862
 chase.t.cronic@xcelenergy.com
 Permit Required
 TCP Required
 Locates Required
 Restoration Required

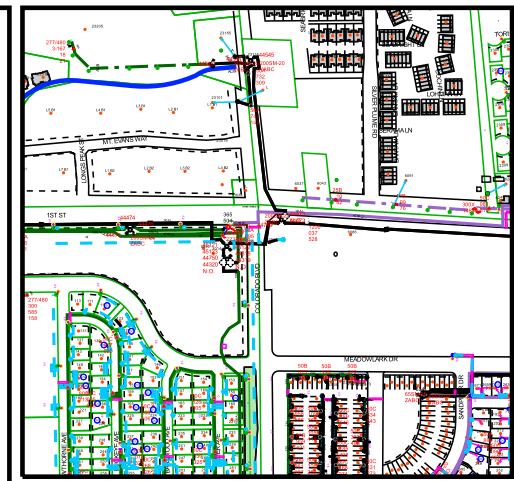
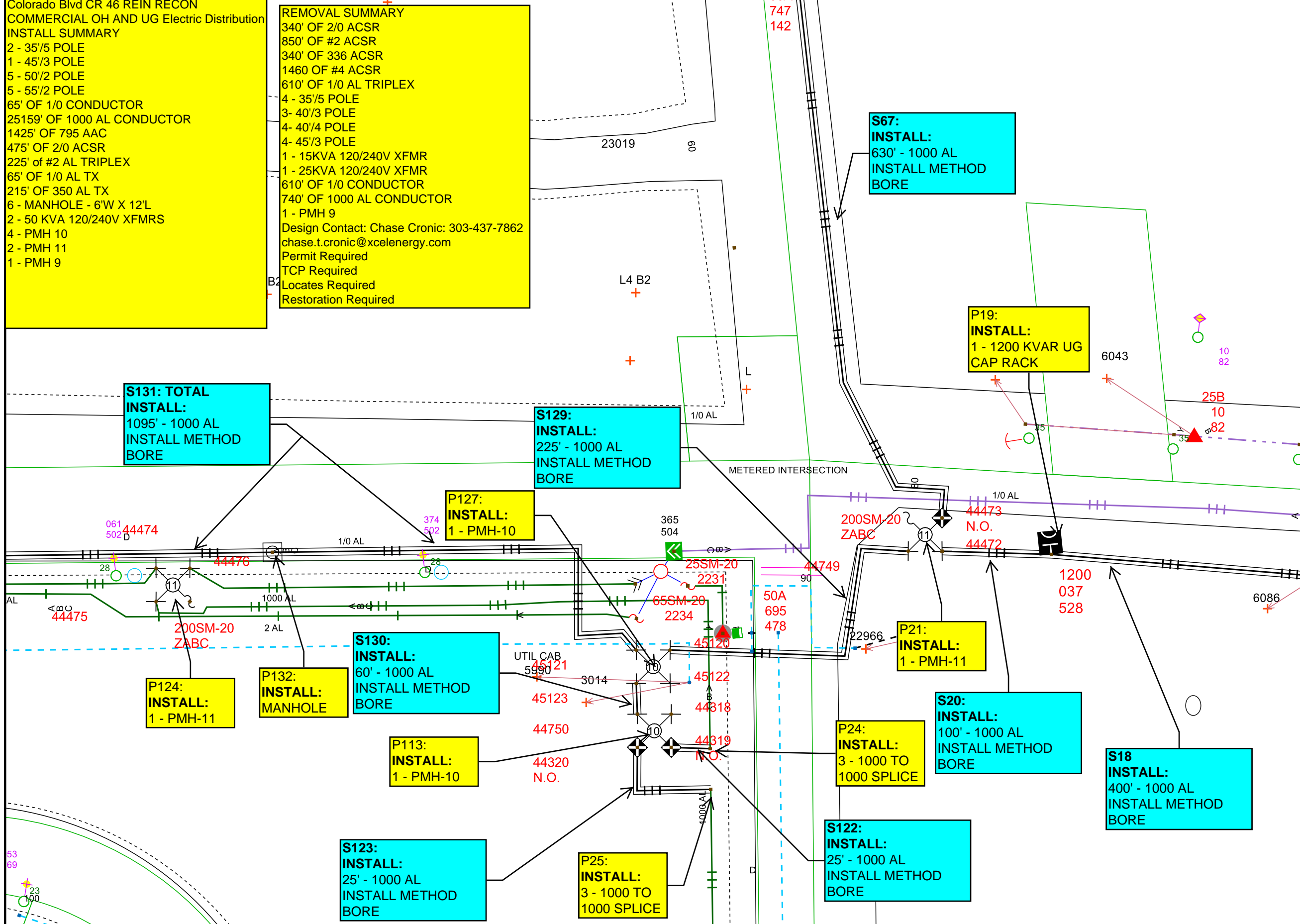

Request Number:
 SP Number:
 Segment:
 UCR/..

Work Order Information	
Service Request #	: 000014167772
Design Number	: 000001149704
Designer/Planner ID	: 214808
Designer/Planner Name	: Chase Cronic
Designer/Planner Ph #	:
Manager Approval	:

Joint Utility	
E:	G:
T:	C:

Design Location	
Division	: NORTHERN REGION
County	: Weld
City	: JOHNSTOWN
Address	:
T: 4N	R: 68W
S: 1	
Map #	: 2154364 03
Permit	:

Electric	
Feeder:	Voltage:
Phase:	Bkup Dev ID:

Gas	
System	: Pressure
Size	: Material
Dead End	:

Work Order # :
 Date: 11/09/2023
 Sketch:
 Scale: 1" equals 100'

Xcel Energy

CONSTRUCTION USE ONLY

NO CHANGES (BUILT AS DESIGNED)
 CHANGES MADE AS INDICATED
 (ALL URD MUST HAVE ACTUAL MEASUREMENTS FROM THE FIELD SITE)

RFO _____
 FOREMAN _____ DATE _____
 TEAM LEADER _____

DISCLAIMER: THERE ARE NO REPRESENTATIONS OR WARRANTIES (EXPRESS OR IMPLIED) ABOUT THE ACCURACY OF THIS PRINT. THIS PRINT IS PROVIDED WITH NO CLAIM AS TO PRINT COMPLETENESS, TIMELINESS, ACCURACY OF CONTENT OR USEFULNESS. STATE LAW REQUIRES ANYONE DIGGING, GRADING OR EXCAVATING TO OBTAIN A PRIOR FIELD LOCATE OF ALL UTILITIES; THIS PRINT DOES NOT DISCHARGE THIS REQUIREMENT OR ANY OTHER REQUIREMENT. THE COMPANY AND ITS AFFILIATES ASSUME NO LEGAL RESPONSIBILITY OR LIABILITY FOR THE RECIPIENT'S USE (OR ANY OTHER PARTIES' USE) OF THE PRINT, INCLUDING THE RECIPIENT'S INTENDED PURPOSE IN USING THE PRINT. NO COMPANY EMPLOYEE OR OTHER PARTY HAS BEEN AUTHORIZED TO PROVIDE THIS PRINT FOR PLANNING OR ESTIMATING PURPOSES; RELY ON THIS PRINT AT YOUR OWN RISK. BY ACCEPTING THIS PRINT, THE RECIPIENT & ANY OTHER PARTY RECEIVING A COPY OF THE PRINT ACKNOWLEDGES AND AGREES TO THIS DISCLAIMER. For All Field Locates Call 811

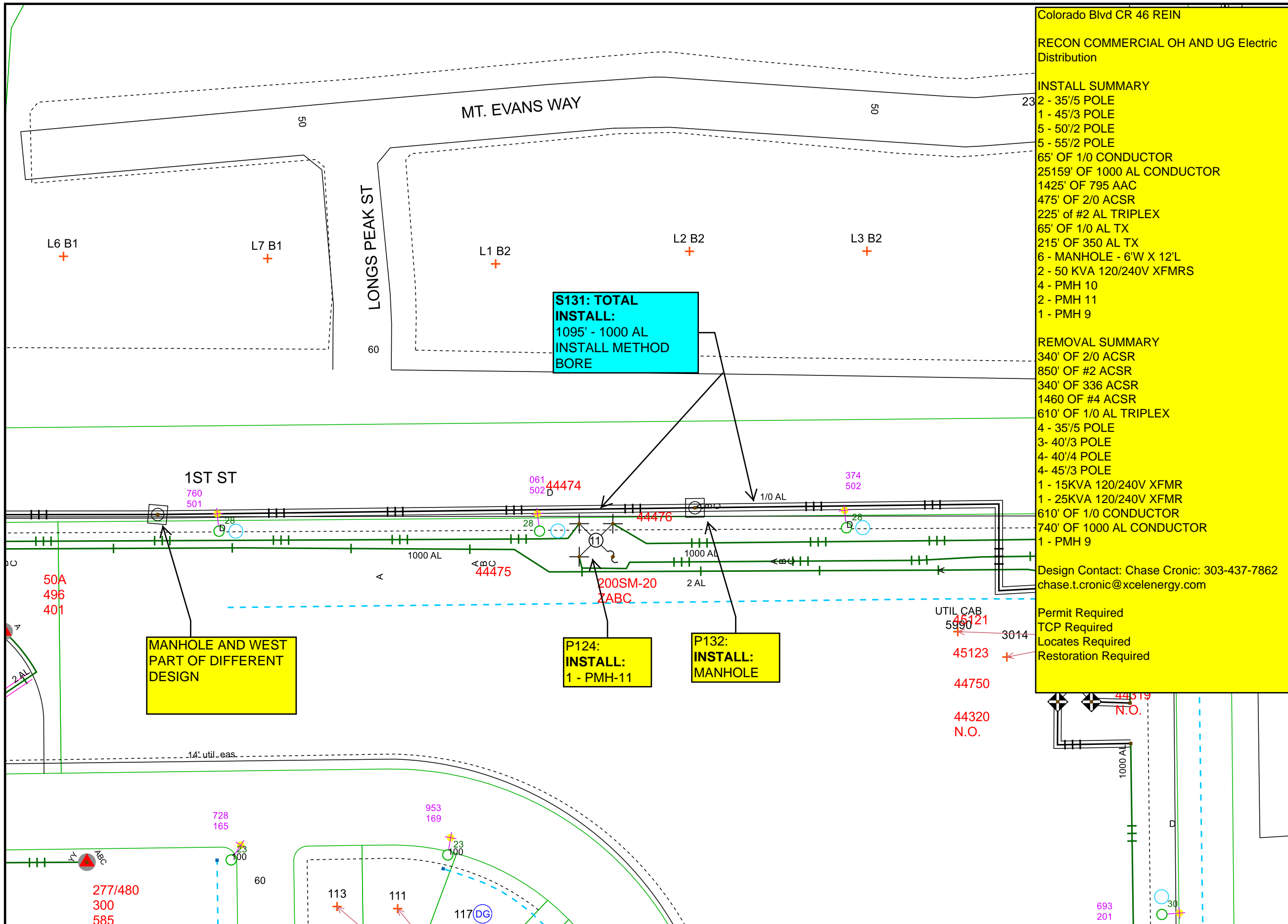

Colorado Blvd CR 46 REIN
RECON COMMERCIAL OH AND UG Electric Distribution

INSTALL SUMMARY
 2 - 35'/5 POLE
 1 - 45'/3 POLE
 5 - 50'/2 POLE
 5 - 55'/2 POLE
 65' OF 1/0 CONDUCTOR
 25159' OF 1000 AL CONDUCTOR
 1425' OF 795 AAC
 475' OF 2/0 ACSR
 225' OF #2 AL TRIPLEX
 65' OF 1/0 AL TX
 215' OF 350 AL TX
 6 - MANHOLE - 6'W X 12'L
 2 - 50 KVA 120/240V XFMRs
 4 - PMH 10
 2 - PMH 11
 1 - PMH 9

REMOVAL SUMMARY
 340' OF 2/0 ACSR
 850' OF #2 ACSR
 340' OF 336 ACSR
 1460 OF #4 ACSR
 610' OF 1/0 AL TRIPLEX
 4 - 35'/5 POLE
 3- 40'/3 POLE
 4- 40'/4 POLE
 4- 45'/3 POLE
 1 - 15KVA 120/240V XFMR
 1 - 25KVA 120/240V XFMR
 610' OF 1/0 CONDUCTOR
 740' OF 1000 AL CONDUCTOR
 1 - PMH 9

Design Contact: Chase Cronic: 303-437-7862
 chase.t.cronic@xcelenergy.com

Permit Required
 TCP Required
 Locates Required
 Restoration Required

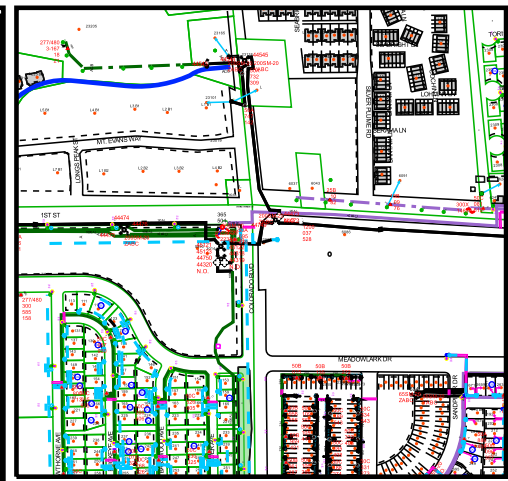

Request Number:
 SP Number:
 Segment:
 UCR/..

Work Order Information	
Service Request #	: 000014167772
Design Number	: 000001149704
Designer/Planner ID	: 214808
Designer/Planner Name	: Chase Cronic
Designer/Planner Ph #	:
Manager Approval	:

Joint Utility	
E:	G:
T:	C:

Design Location	
Division	: NORTHERN REGION
County	: Weld
City	: JOHNSTOWN
Address	:
T: 4N	R: 68W S: 12
Map #	: 2154364 03
Permit	:

Electric	
Feeder:	Voltage:
Phase:	Bkup Dev ID:

Gas	
System	: Pressure
Size	: Material
Dead End	:

Work Order # :

Date: 11/09/2023

Sketch:

Scale: 1" equals 100'

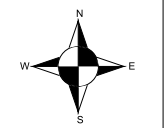

CONSTRUCTION USE ONLY

NO CHANGES (BUILT AS DESIGNED)
 CHANGES MADE AS INDICATED
 (ALL URD MUST HAVE ACTUAL MEASUREMENTS FROM THE FIELD SITE)

RFO _____
 FOREMAN _____ DATE _____
 TEAM LEADER _____

DISCLAIMER: THERE ARE NO REPRESENTATIONS OR WARRANTIES (EXPRESS OR IMPLIED) ABOUT THE ACCURACY OF THIS PRINT. THIS PRINT IS PROVIDED WITH NO CLAIM AS TO PRINT COMPLETENESS, TIMELINESS, ACCURACY OF CONTENT OR USEFULNESS. STATE LAW REQUIRES ANYONE DIGGING, GRADING OR EXCAVATING TO OBTAIN A PRIOR FIELD LOCATE OF ALL UTILITIES; THIS PRINT DOES NOT DISCHARGE THIS REQUIREMENT OR ANY OTHER REQUIREMENT. THE COMPANY AND ITS AFFILIATES ASSUME NO LEGAL RESPONSIBILITY OR LIABILITY FOR THE RECIPIENT'S USE (OR ANY OTHER PARTIES' USE) OF THE PRINT, INCLUDING THE RECIPIENTS INTENDED PURPOSE IN USING THE PRINT. NO COMPANY EMPLOYEE OR OTHER PARTY HAS BEEN AUTHORIZED TO PROVIDE THIS PRINT FOR PLANNING OR ESTIMATING PURPOSES; RELY ON THIS PRINT AT YOUR OWN RISK. BY ACCEPTING THIS PRINT, THE RECIPIENT & ANY OTHER PARTY RECEIVING A COPY OF THE PRINT ACKNOWLEDGES AND AGREES TO THIS DISCLAIMER. For All Field Locates Call 811

THIS DOCUMENT IS XCEL ENERGY CONFIDENTIALS AND PROPRIETARY INFORMATION AND MAY NOT BE REPRODUCED IN WHOLE, OR IN PART, NOR MAY ANY OF THE INFORMATION CONTAINED HEREIN BE DISCLOSED WITHOUT THE CONSENT OF XCEL ENERGY. CONFIDENTIALS AND PROPRIETARY INFORMATION © 2019 XCEL ENERGY INC. | XCEL ENERGY IS REGISTERED TRADEMARK OF XCEL ENERGY INC

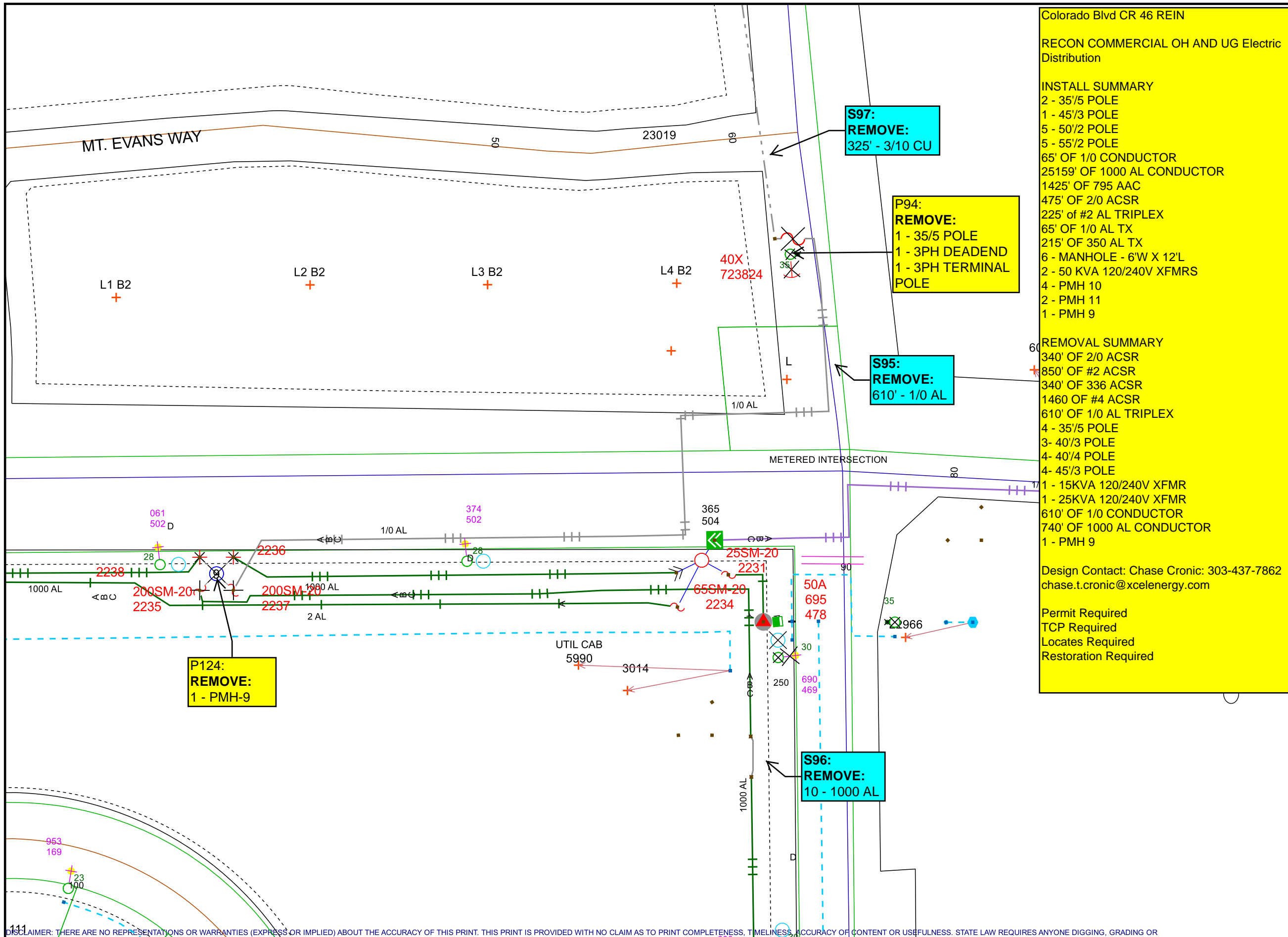

Colorado Blvd CR 46 REIN

RECON COMMERCIAL OH AND UG Electric Distribution

INSTALL SUMMARY
 2 - 35/5 POLE
 1 - 45/3 POLE
 5 - 50/2 POLE
 5 - 55/2 POLE
 65' OF 1/0 CONDUCTOR
 25159' OF 1000 AL CONDUCTOR
 1425' OF 795 AAC
 475' OF 2/0 ACSR
 225' OF #2 AL TRIPLEX
 65' OF 1/0 AL TX
 215' OF 350 AL TX
 6 - MANHOLE - 6'W X 12'L
 2 - 50 KVA 120/240V XFMRs
 4 - PMH 10
 2 - PMH 11
 1 - PMH 9

REMOVAL SUMMARY
 340' OF 2/0 ACSR
 850' OF #2 ACSR
 340' OF 336 ACSR
 1460 OF #4 ACSR
 610' OF 1/0 AL TRIPLEX
 4 - 35/5 POLE
 3- 40/3 POLE
 4- 40/4 POLE
 4- 45/3 POLE
 1 - 15KVA 120/240V XFMR
 1 - 25KVA 120/240V XFMR
 610' OF 1/0 CONDUCTOR
 740' OF 1000 AL CONDUCTOR
 1 - PMH 9

Design Contact: Chase Cronin: 303-437-7862
 chase.t.cronin@xcelenergy.com

Permit Required
 TCP Required
 Locates Required
 Restoration Required

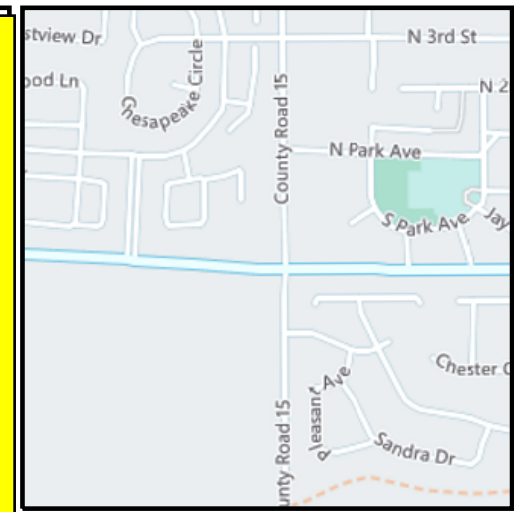

Work Order Information	
Service Request #	: 000013830321
Design Number	: 000001128792
Designer/Planner ID	: 214808
Designer/Planner Name	: Chase Cronin
Designer/Planner Ph #	: 303-437-7862
Manager Approval	:

Joint Utility	
E: N/A	G: N/A
T: N/A	C: N/A

Design Location	
Division	: HLP
County	: WELD
City	: GREELEY
Address	: CR 13 AND HWY 60
T: 4N	R: 68W S: 1
Map #	: 2154364 03
Permit	: CITY/CDOT

Electric	
Feeder: JOHN1064N	Voltage: 1247
Phase: ABC	Bkup Dev ID: N/A

Gas	
System	: N/A
Pressure	: N/A
Size	: N/A
Material	: N/A
Dead End	: N/A

Work Order # :
 Date: 09/22/2023
 Sketch: 1 of 14
 Scale: 1" equals 100'

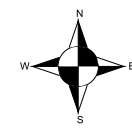

CONSTRUCTION USE ONLY

NO CHANGES (BUILT AS DESIGNED)
 CHANGES MADE AS INDICATED
 (ALL URD MUST HAVE ACTUAL MEASUREMENTS FROM THE FIELD SITE)

RFO _____
 FOREMAN _____ DATE _____
 TEAM LEADER _____

DISCLAIMER: THERE ARE NO REPRESENTATIONS OR WARRANTIES (EXPRESS OR IMPLIED) ABOUT THE ACCURACY OF THIS PRINT. THIS PRINT IS PROVIDED WITH NO CLAIM AS TO PRINT COMPLETENESS, TIMELINESS, ACCURACY OF CONTENT OR USEFULNESS. STATE LAW REQUIRES ANYONE DIGGING, GRADING OR EXCAVATING TO OBTAIN A PRIOR FIELD LOCATE OF ALL UTILITIES. THIS PRINT DOES NOT DISCHARGE THIS REQUIREMENT OR ANY OTHER REQUIREMENT. THE COMPANY AND ITS AFFILIATES ASSUME NO LEGAL RESPONSIBILITY OR LIABILITY FOR THE RECIPIENT'S USE (OR ANY OTHER PARTIES' USE) OF THE PRINT, INCLUDING THE RECIPIENT'S INTENDED PURPOSE IN USING THE PRINT. NO COMPANY EMPLOYEE OR OTHER PARTY HAS BEEN AUTHORIZED TO PROVIDE THIS PRINT FOR PLANNING OR ESTIMATING PURPOSES; RELY ON THIS PRINT AT YOUR OWN RISK. BY ACCEPTING THIS PRINT, THE RECIPIENT & ANY OTHER PARTY RECEIVING A COPY OF THE PRINT ACKNOWLEDGES AND AGREES TO THIS DISCLAIMER. For All Field Locates Call 811

THIS DOCUMENT IS XCEL ENERGY CONFIDENTIALS AND PROPRIETARY INFORMATION AND MAY NOT BE REPRODUCED IN WHOLE, OR IN PART, NOR MAY ANY OF THE INFORMATION CONTAINED HEREIN BE DISCLOSED WITHOUT THE CONSENT OF XCEL ENERGY. CONFIDENTIALS AND PROPRIETARY INFORMATION © 2019 XCEL ENERGY INC. | XCEL ENERGY IS REGISTERED TRADEMARK OF XCEL ENERGY INC

Colorado Blvd CR 46 REIN

RECON COMMERCIAL OH AND UG Electric Distribution

INSTALL SUMMARY

- 2 - 35/5 POLE
- 1 - 45/3 POLE
- 5 - 50/2 POLE
- 5 - 55/2 POLE
- 65' OF 1/0 CONDUCTOR
- 25159' OF 1000 AL CONDUCTOR
- 1425' OF 795 AAC
- 475' OF 2/0 ACSR
- 225' OF #2 AL TRIPLEX
- 65' OF 1/0 AL TX
- 215' OF 350 AL TX
- 6 - MANHOLE - 6'W X 12'L
- 2 - 50 KVA 120/240V XFMRs
- 4 - PMH 10
- 2 - PMH 11
- 1 - PMH 9

REMOVAL SUMMARY

- 340' OF 2/0 ACSR
- 850' OF #2 ACSR
- 340' OF 336 ACSR
- 1460 OF #4 ACSR
- 610' OF 1/0 AL TRIPLEX
- 4 - 35/5 POLE
- 3- 40/3 POLE
- 4- 40/4 POLE
- 4- 45/3 POLE
- 1 - 15KVA 120/240V XFMR
- 1 - 25KVA 120/240V XFMR
- 610' OF 1/0 CONDUCTOR
- 740' OF 1000 AL CONDUCTOR
- 1 - PMH 9

Design Contact: Chase Cronic: 303-437-7862
chase.t.cronic@xcelenergy.com

Permit Required
TCP Required
Locates Required
Restoration Required

P75:
INSTALL:
1 - 45/3 POLE
1 - 3PH DEADEND
1 - 3PH TERMINAL
POLE
1 - ANCHOR
1 - 3" U-GUARD
3 - 300A BLADE

S76:
INSTALL:
65' - 1/0 AL
INSTALL METHOD
BORE

P77:
INSTALL:
1 - 35/5 POLE
1 - 3" U-GUARD
TRANSFER
SERVICE TO NEW
POLE

S:
INSTALL:
65' - 1/0 AL SECONDARY
INSTALL METHOD BORE

P114:
INSTALL:
1 - PMH-9
1 - 40A SMU FUSE
3 - 65A SMU FUSE

P69:
INSTALL:
1 - 50KVA
TRANSFORMER

S73:
INSTALL:
195' - #2 AL TX
INSTALL METHOD
BORE

S72:
INSTALL:
30' - #2 AL TX
INSTALL METHOD
BORE

P71:
INSTALL:
1 - 35/5 POLE
1 - 3" U-GUARD
TRANSFER
SERVICES TO
NEW POLE

P70:
INSTALL:
1 - 50KVA
TRANSFORMER

S74:
INSTALL:
65' - 1/0 AL
SECONDARY
INSTALL METHOD
BORE

S67:
INSTALL:
630' - 1000 AL
INSTALL METHOD
BORE

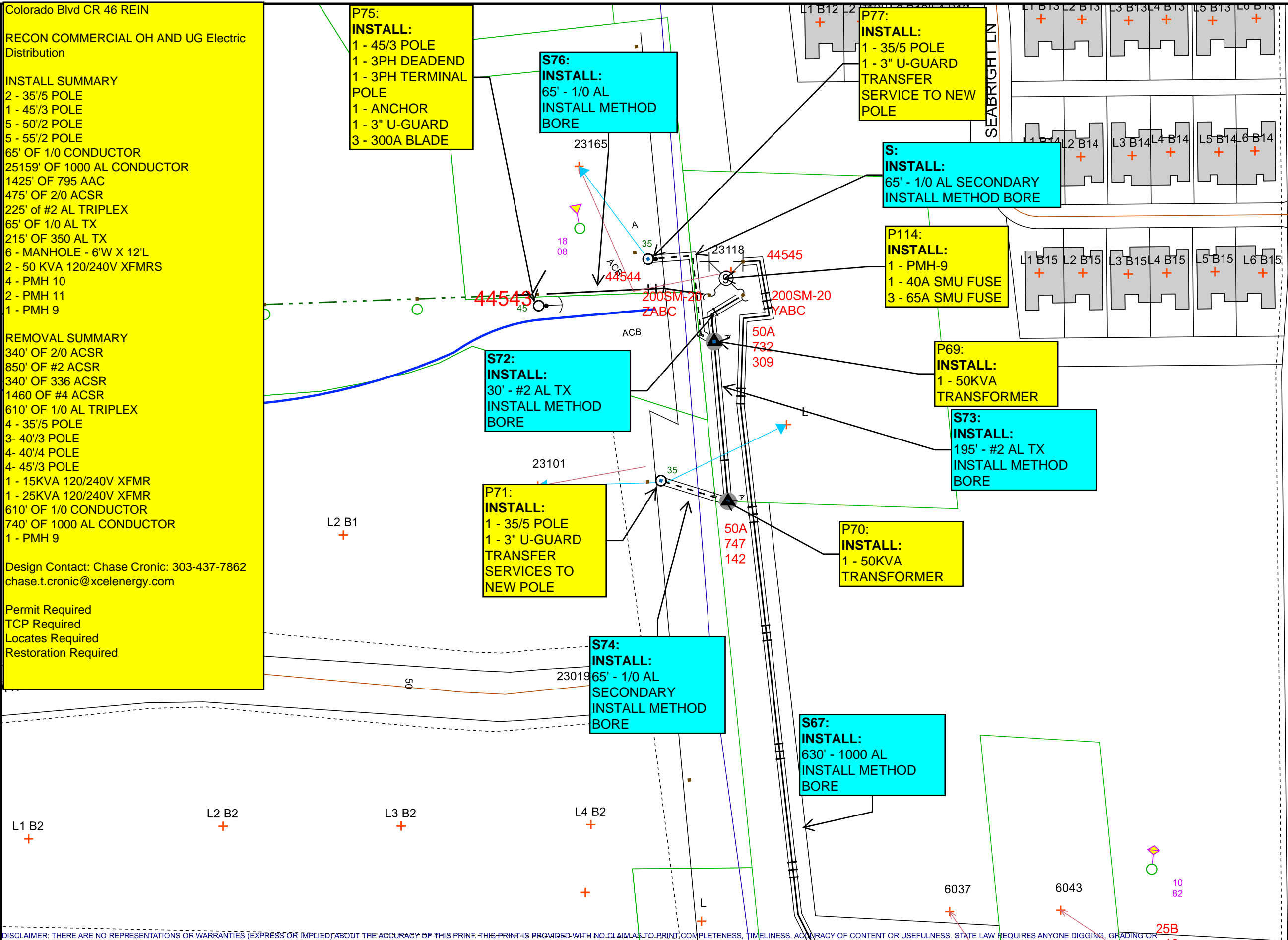

Work Order Information	
Service Request #	: 000013830321
Design Number	: 000001128792
Designer/Planner ID	: 214808
Designer/Planner Name	: Chase Cronic
Designer/Planner Ph #	: 303-437-7862
Manager Approval	: _____

Joint Utility	
E:	N/A
G:	N/A
T:	N/A
C:	N/A

Design Location	
Division	: HLP
County	: WELD
City	: GREELEY
Address	: CR 13 AND HWY 60
T: 4N	R: 68W S: 1
Map #	: 2154366 03
Permit	: CITY/CDOT

Electric	
Feeder:	JOHN1064N
Voltage:	1247
Phase:	ABC
Bkup Dev ID:	N/A

Gas	
System	: N/A
Pressure	: N/A
Size	: N/A
Material	: N/A
Dead End	: N/A

Work Order # : _____

Date: 09/22/2023

Sketch: 1 of 14

Scale: 1" equals 100'



CONSTRUCTION USE ONLY

NO CHANGES (BUILT AS DESIGNED)

CHANGES MADE AS INDICATED
(ALL URD MUST HAVE ACTUAL MEASUREMENTS FROM THE FIELD SITE)

RFO _____

FOREMAN _____ DATE _____

TEAM LEADER _____

DISCLAIMER: THERE ARE NO REPRESENTATIONS OR WARRANTIES (EXPRESS OR IMPLIED) ABOUT THE ACCURACY OF THIS PRINT. THIS PRINT IS PROVIDED WITH NO CLAIM AS TO PRINT COMPLETENESS, TIMELINESS, ACCURACY OF CONTENT OR USEFULNESS. STATE LAW REQUIRES ANYONE DIGGING, GRADING OR EXCAVATING TO OBTAIN A PRIOR FIELD LOCATE OF ALL UTILITIES. THIS PRINT DOES NOT DISCHARGE THIS REQUIREMENT OR ANY OTHER REQUIREMENT. THE COMPANY AND ITS AFFILIATES ASSUME NO LEGAL RESPONSIBILITY OR LIABILITY FOR THE RECIPIENT'S USE (OR ANY OTHER PARTIES' USE) OF THE PRINT, INCLUDING THE RECIPIENT'S INTENDED PURPOSE IN USING THE PRINT. NO COMPANY EMPLOYEE OR OTHER PARTY HAS BEEN AUTHORIZED TO PROVIDE THIS PRINT FOR PLANNING OR ESTIMATING PURPOSES; RELY ON THIS PRINT AT YOUR OWN RISK. BY ACCEPTING THIS PRINT, THE RECIPIENT & ANY OTHER PARTY RECEIVING A COPY OF THE PRINT ACKNOWLEDGES AND AGREES TO THIS DISCLAIMER. For All Field Locates Call 811

THIS DOCUMENT IS XCEL ENERGY CONFIDENTIALS AND PROPRIETARY INFORMATION AND MAY NOT BE REPRODUCED IN WHOLE, OR IN PART, NOR MAY ANY OF THE INFORMATION CONTAINED HEREIN BE DISCLOSED WITHOUT THE CONSENT OF XCEL ENERGY. CONFIDENTIALS AND PROPRIETARY INFORMATION © 2019 XCEL ENERGY INC. | XCEL ENERGY IS REGISTERED TRADEMARK OF XCEL ENERGY INC

Colorado Blvd CR 46 REIN

RECON COMMERCIAL OH AND UG Electric Distribution

INSTALL SUMMARY
 2 - 35'/5 POLE
 1 - 45'/3 POLE
 5 - 50'/2 POLE
 5 - 55'/2 POLE
 65' OF 1/0 CONDUCTOR
 25159' OF 1000 AL CONDUCTOR
 1425' OF 795 AAC
 475' OF 2/0 ACSR
 225' OF #2 AL TRIPLEX
 65' OF 1/0 AL TX
 215' OF 350 AL TX
 6 - MANHOLE - 6'W X 12'L
 2 - 50 KVA 120/240V XFMRs
 4 - PMH 10
 2 - PMH 11
 1 - PMH 9

REMOVAL SUMMARY
 340' OF 2/0 ACSR
 850' OF #2 ACSR
 340' OF 336 ACSR
 1460' OF #4 ACSR
 610' OF 1/0 AL TRIPLEX
 4 - 35'/5 POLE
 3 - 40'/3 POLE
 4 - 40'/4 POLE
 4 - 45'/3 POLE
 1 - 15KVA 120/240V XFMR
 1 - 25KVA 120/240V XFMR
 610' OF 1/0 CONDUCTOR
 740' OF 1000 AL CONDUCTOR
 1 - PMH 9

Design Contact: Chase Cronin: 303-437-7862
 chase.t.cronin@xcelenergy.com

Permit Required
 TCP Required
 Locates Required
 Restoration Required

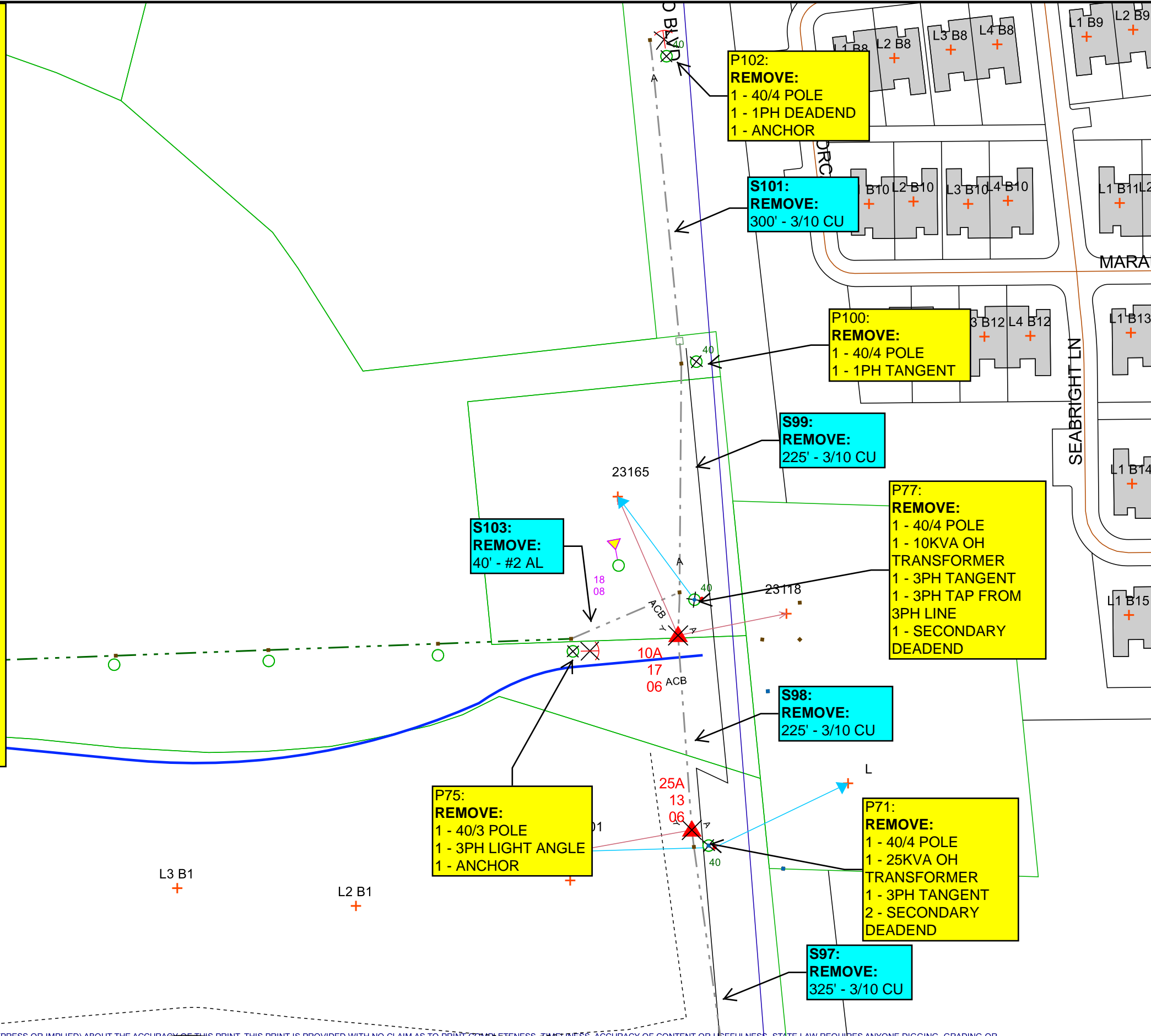

Work Order Information	
Service Request #	: 000013830321
Design Number	: 000001128792
Designer/Planner ID	: 214808
Designer/Planner Name	: Chase Cronin
Designer/Planner Ph #	: 303-437-7862
Manager Approval	: _____

Joint Utility	
E:	N/A
G:	N/A
T:	N/A
C:	N/A

Design Location	
Division	: HLP
County	: WELD
City	: GREELEY
Address	: CR 13 AND HWY 60
T: 4N	R: 68W S: 1
Map #	: 2154366 03
Permit	: CITY/CDOT

Electric	
Feeder: JOHN1064N	Voltage: 1247
Phase: ABC	Bkup Dev ID: N/A

Gas	
System	: N/A
Pressure	: N/A
Size	: N/A
Material	: N/A
Dead End	: N/A

Work Order # : _____

Date: 09/22/2023

Sketch: 1 of 14

Scale: 1" equals 100'

Xcel Energy

CONSTRUCTION USE ONLY

NO CHANGES (BUILT AS DESIGNED)

CHANGES MADE AS INDICATED (ALL URD MUST HAVE ACTUAL MEASUREMENTS FROM THE FIELD SITE)

RFO _____

FOREMAN _____ DATE _____

TEAM LEADER _____

DISCLAIMER: THERE ARE NO REPRESENTATIONS OR WARRANTIES (EXPRESS OR IMPLIED) ABOUT THE ACCURACY OF THIS PRINT. THIS PRINT IS PROVIDED WITH NO CLAIM AS TO PRINT COMPLETENESS, TIMELINESS, ACCURACY OF CONTENT OR USEFULNESS. STATE LAW REQUIRES ANYONE DIGGING, GRADING OR EXCAVATING TO OBTAIN A PRIOR FIELD LOCATE OF ALL UTILITIES. THIS PRINT DOES NOT DISCHARGE THIS REQUIREMENT OR ANY OTHER REQUIREMENT. THE COMPANY AND ITS AFFILIATES ASSUME NO LEGAL RESPONSIBILITY OR LIABILITY FOR THE RECIPIENT'S USE (OR ANY OTHER PARTIES' USE) OF THE PRINT, INCLUDING THE RECIPIENT'S INTENDED PURPOSE IN USING THE PRINT. NO COMPANY EMPLOYEE OR OTHER PARTY HAS BEEN AUTHORIZED TO PROVIDE THIS PRINT FOR PLANNING OR ESTIMATING PURPOSES; RELY ON THIS PRINT AT YOUR OWN RISK. BY ACCEPTING THIS PRINT, THE RECIPIENT & ANY OTHER PARTY RECEIVING A COPY OF THE PRINT ACKNOWLEDGES AND AGREES TO THIS DISCLAIMER. For All Field Locates Call 811

THIS DOCUMENT IS XCEL ENERGY CONFIDENTIALS AND PROPRIETARY INFORMATION AND MAY NOT BE REPRODUCED IN WHOLE, OR IN PART, NOR MAY ANY OF THE INFORMATION CONTAINED HEREIN BE DISCLOSED WITHOUT THE CONSENT OF XCEL ENERGY. CONFIDENTIALS AND PROPRIETARY INFORMATION © 2019 XCEL ENERGY INC. | XCEL ENERGY IS REGISTERED TRADEMARK OF XCEL ENERGY INC