

THIS DOCUMENT, TOGETHER WITH THE CONCEPTS AND DESIGNS PRESENTED HEREIN, AS AN INSTRUMENT OF SERVICE, IS INTENDED ONLY FOR THE SPECIFIC PURPOSE AND CLIENT FOR WHICH IT WAS PREPARED. REUSE OF AND UNAUTHORIZED RELIANCE ON THIS DOCUMENT WITHOUT WRITTEN AUTHORIZATION AND ADAPTATION BY KIMLEY-HORN AND ASSOCIATES, INC. SHALL BE WITHOUT LIABILITY TO KIMLEY-HORN AND ASSOCIATES, INC.

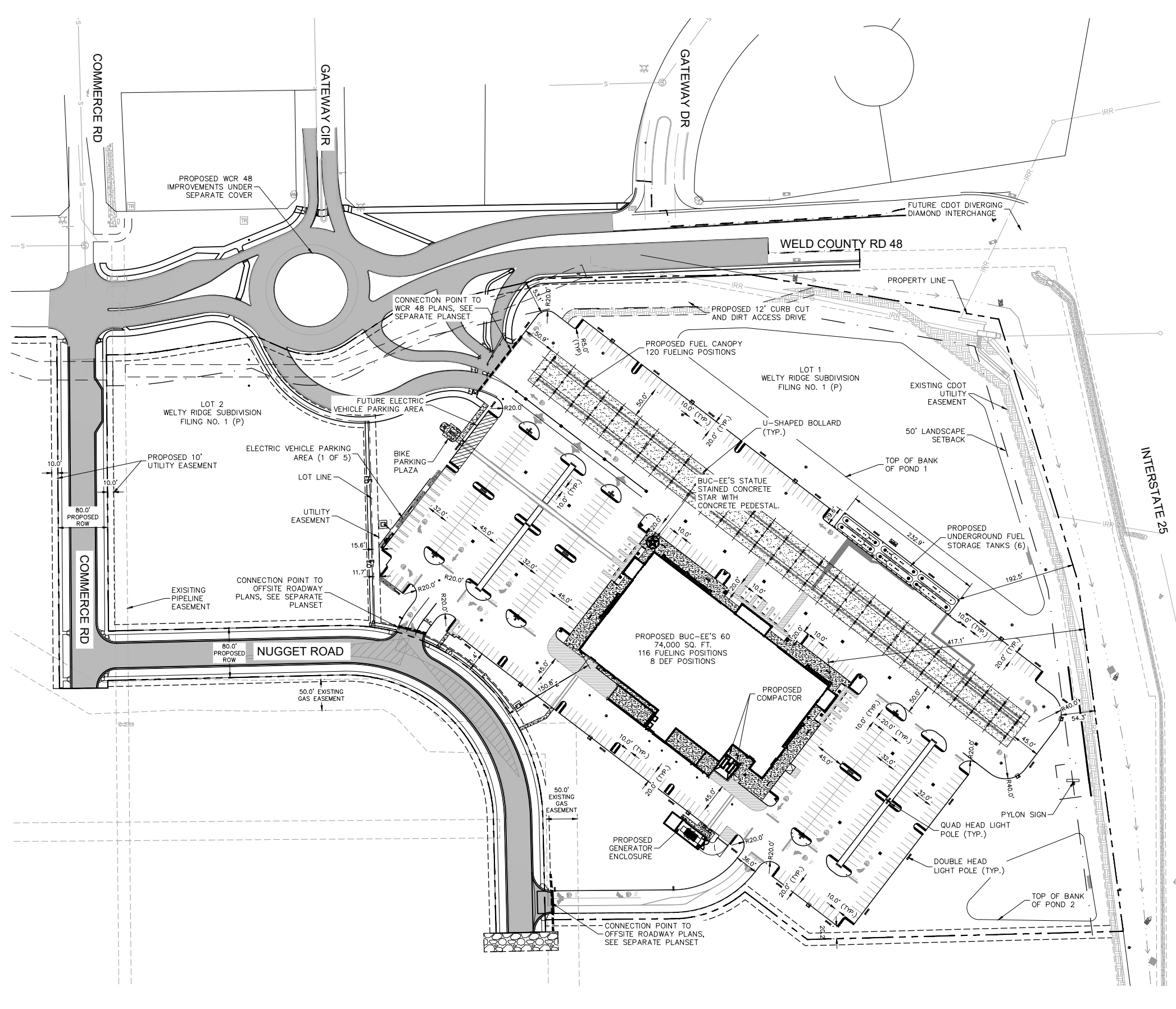

LEGEND:

- ROW LINE
- - - LOT LINE
- - - EXISTING EASEMENT LINE
- - - PROPOSED EASEMENT LINE
- LANDSCAPE SETBACK
- ▨ CONCRETE SIDEWALK
- ▩ FUEL CANOPY CONCRETE PAVEMENT WITH 6 MIL PLASTIC BARRIER
- CONCRETE PAVEMENT
- ASPHALT PAVEMENT

SITE NOTES:

- 1) ALL SITE RAMPS ARE TO HAVE CONCRETE COLOR ADMIXTURE SCOFIELD CHROMIX C-11, DESERT SAND
- 2) ALL STRIPING SHALL HAVE H&C SHARKGRIP SLIP-RESISTANT ADDITIVE MIXED INTO FINAL TOP COAT
- 3) CONTRACTOR TO COORDINATE ALL WORK WITH CDOT CONTRACTOR RESPONSIBLE FOR INTERSTATE RAMP IMPROVEMENTS AND CONNECTION POINTS ALONG WCR 48 TO THE FUTURE DDI

SITE DATA TABLE

BUILDING SF	74,000 SF	
TOTAL PROJECT AREA	35.46 ACRES	
DEDICATED ROW	6.92 ACRES	
LOT 1 AREA (SITE)	24.46 ACRES	
LOT 2 AREA	4.08 ACRES	
	EXISTING	PROPOSED
LOT 1 IMPERVIOUS AREA	0%	58%
LOT 1 PERVIOUS AREA	100%	42%
LOT 1 BUILDING SETBACKS	REQUIRED	PROVIDED
FRONT (WCR 48)	25'	444'
REAR: SOUTH	10'	150.8'
SIDE: EAST (I-25)	25'	417.1'
SIDE: WEST	10'	281'
LOT 1 LANDSCAPE SETBACKS	REQUIRED	PROVIDED
FRONT (WCR 48)	50' (ODP)	53.1' MIN
REAR: SOUTH	10'	20.2' MIN
SIDE: EAST (I-25)	50' (ODP)	54.3' MIN
SIDE: WEST	10'	11.7'
LOT 1 PARKING	REQUIRED	PROVIDED
STANDARD PARKING	N/A	446 SPACES
FUEL PUMP SPACES	N/A	116 SPACES
ACCESSIBLE SPACES	2% TOTAL = 10	20 SPACES
TOTAL SPACES	(1 PER 150SF) = 494	582 SPACES

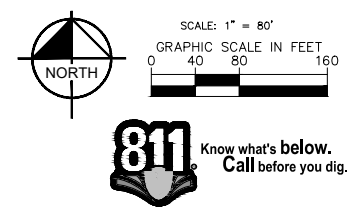

NO.	REVISION	BY	DATE
2	SDP SUBMITTAL #3	KEW	03-29-2022
1	SDP SUBMITTAL #2	KEW	02-24-2022

Kimley-Horn
 ©2022 KIMLEY-HORN AND ASSOCIATES, INC.
 4582 South Ulster Street, Suite 1500
 Denver, Colorado 80237 (303) 228-2300

DESIGNED BY: KEW
 DRAWN BY: DNP
 CHECKED BY: KEW
 DATE: 02/24/2022

BUC-EE'S #60 JOHNSTOWN, CO
 5201 NUGGET ROAD, JOHNSTOWN, CO 80513
 SDP AND CONSTRUCTION DOCUMENTS
 OVERALL SITE PLAN

FOR REVIEW ONLY
 NOT FOR CONSTRUCTION

 Kimley-Horn and Associates, Inc.

PROJECT NO.
196094000
 SHEET
C-04



BUC-EE'S

A DEVELOPMENT OF

Buc-ee's Ltd.

Lake Jackson, TX 77566

TEL: (979) 230-2920

Buc-ee's Travel Center
JOHNSTOWN, CO
74K 2021-Q4
WCR 48 and Interstate 25
Johnstown, CO

LAWRENCE S. LEVINSON, A.I.A.

7800 Washington Ave., Suite 600 Houston, TX 77007
main: 713.650.9900 www.lslarc.com

ISSUE/REVISION LOG:

No. DESCRIPTION DATE



ISSUED FOR REVIEW: 01/31/2022

ISSUED FOR BID: 01/31/2022

ISSUED FOR PERMIT: XX/XX/2022

Copyright 2022 Lawrence S. Levinson. Warning: This document is protected by U.S. Copyright Law Under Section 102 of the U.S. Copyright and the Architectural Works Copyright Protection Act of 1990. Unauthorised reproduction and distribution of this document or any portion of it, other than for use of this particular project, is prohibited and may result in severe civil and criminal penalties, and will be prosecuted to maximum extent possible under the law.

A3.00

EXTERIOR ELEVATIONS

LSL PROJECT NUMBER: 2021-140.000

JOHNSTOWN, CO

ELEVATION - KEYED NOTES

- 1 MASONRY STONE FINISH AS MANUFACTURED BY: LONE STAR STONE
- 2 6" CAST BULLNOSE COLOR: TOWN HALL TAN (SW7690) AT BUILDING. ALIGN TOP OF BULLNOSE AT CANOPY ONLY WITH TOP OF DISPENSER.
- 3 1 1/2" EIFS MECHANICALLY FASTENED OVER SHEATHING AND FRAMING. RE: STRUCTURAL DWGS. COLOR: SUMMER WHITE (SW7557)
- 4 PRE-FINISH METAL TRIM CAP. COLOR: TOWN HALL TAN.
- 5 SECURITY CAMERA'S BY SECURITY CONSULTANT
- 6 GASOLINE DISPENSER BY FUEL SYSTEM CONTRACTOR
- 7 6" DIAMETER HORSESHOE PIPE GUARD BOLLARDS. TYPICAL. PAINT SHERWIN WILLIAMS CUSTOM COLOR TO BE APPROVED BY OWNER. RE: XIAAX.
- 8 8" DIA. BUC-EE'S SIGN BY SIGN CONTRACTOR. PROVIDE ELECTRICAL POWER TO THE SIGNS. RE: ELECTRICAL DWGS
- 9 8" DIA. BUC-EE'S SIGN BY SIGN CONTRACTOR. PROVIDE ELECTRICAL POWER TO THE SIGNS. RE: ELECTRICAL DWGS
- 10 8" DIA. BUC-EE'S SIGN BY SIGN CONTRACTOR. PROVIDE ELECTRICAL POWER TO THE SIGNS. RE: ELECTRICAL DWGS
- 11 RE: FUEL CANOPY DWGS. FOR HSS2"x12" STEEL CANOPY COLUMNS (NOT SHOWN)
- 12 EXTERIOR DOORS. RE: DOOR SCHEDULE. PAINT: DOORFRAME: TOWN HALL TAN SW 7690
- 13 6"-0" DIAMETER PRESHAPED STAR MEDALLION. MEDALLION: SW7557. STAR: SW7690
- 14 8"-0" DIAMETER PRESHAPED STAR MEDALLION. MEDALLION: SW7557. STAR: SW7690
- 15 10" DIA. BUC-EE'S SIGN BY SIGN CONTRACTOR. PROVIDE ELECTRICAL POWER TO THE SIGNS. RE: ELECTRICAL DWGS
- 16 SCHEDULED ALUMINUM STOREFRONT WINDOWS COLOR BRONZE ANODIZED.
- 17 SCHEDULED AUTOMATIC DOORS RE: DOOR SCHEDULE ON SHEET A4.0
- 18 BUC-EE'S ON VALANCE AND LOGO ON ALL DISPENSERS BY OTHERS.
- 19 LINE OF TOP OF ROOF. RE: STRUCT. SHEETS FOR T.O.S. ELEVATIONS
- 20 PROVIDE A 1" EIFS PUNCH-OUT BAND PAINT, TOWN HALL TAN(SW7690) WITH 1" OUTWARD PUNCH OUT FOR THE STAR.
- 21 PARAPET WALL BEYOND
- 22 WALL PACKS RE: ELECTRICAL DRAWINGS. 15'-0" A.F.F TO TOP OF FIXTURE U.N.O. - CENTER ABOVE DOORS
- 23 EIFS FINISH SYSTEM. COLOR: SUMMER WHITE (SW7557) RE: SECTIONS ON SHEETS A6.0-A6.2 FOR DETAILS
- 24 ARCHITECTURAL HIGH PERFORMANCE COATING.
- 25 EIFS CROWN MOLDING PAINTED TOWN HALL TAN SW7690
- 26 OVERHEAD ROLLING DOOR AS SCHEDULED
- 27 H/L/O ADA ACCESSIBLE DRINKING FOUNTAIN RE: PLUMBING
- 28 SURFACED MOUNTED KNOX BOX
- 29 STEEL GATE AS SCHEDULED W/ PAD LOCK - PAINT COLOR: TOWN HALL TAN(SW7690)
- 30 8"Ø CONCRETE FILLED STEEL PIPE BOLLARD RE: CIVIL
- 31 HIGH SPEED OVERHEAD DOOR AS SCHEDULED
- 32 AIR CURTAIN UNIT W/ HARSH WEATHER COVER BY MARS AIR SYSTEM. "SPARTAN BRONZE" COLOR. REFER TO MANUFACTURERS SPECIFICATIONS.
- 33 CMU WALL MASONRY STONE FINISH AS MANUFACTURED BY: LONE STAR STONE
- 34 TRASH COMPACTOR
- 35 DOCK LEVELER/BUMPER
- 36 DOCK SEALS
- 37 METAL HOOD
- 38 STANDING SEAM METAL ROOF COLOR: SURREY BEIGE.
- 39 1'-0" DIAMETER PRESHAPED STAR MEDALLION. MEDALLION: SW7557. STAR: SW7690

NOT ALL NOTES ARE USED ON THIS SHEET

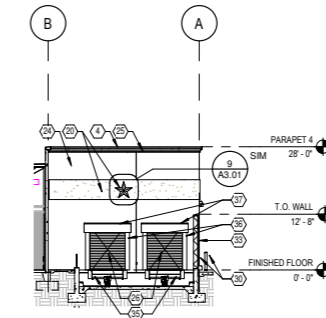

5 EXT. ELEV. - LOADING DOCK 1/16" = 1'-0"

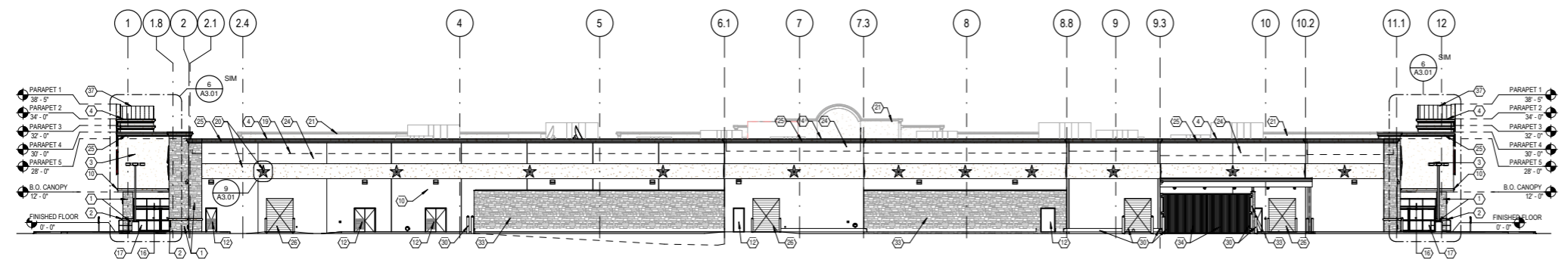

4 EXTERIOR ELEVATION - SOUTH 1/16" = 1'-0"

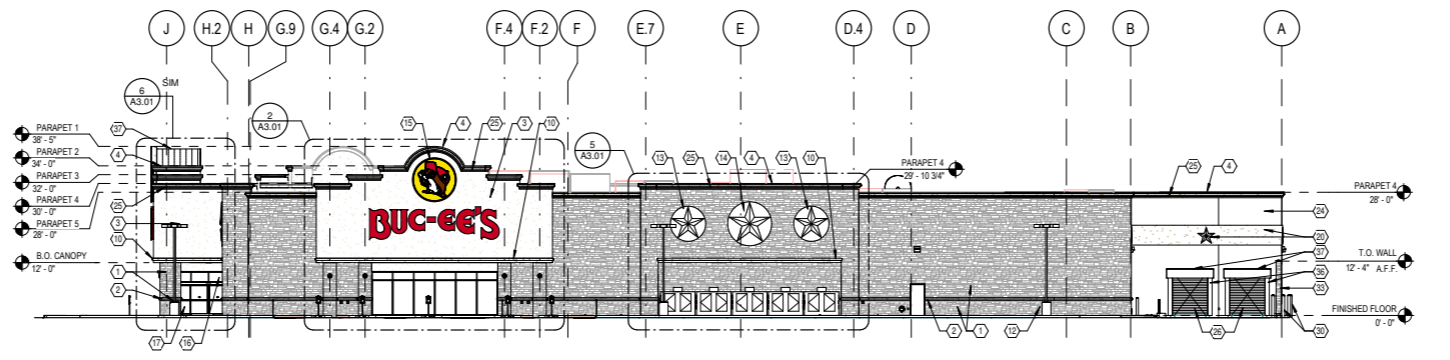

2 EXTERIOR ELEVATION - EAST 1/16" = 1'-0"

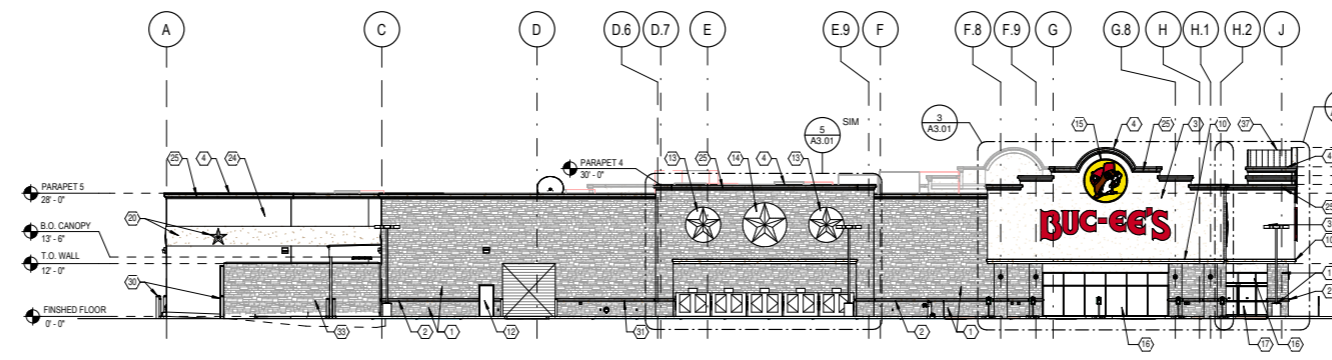

3 EXTERIOR ELEVATION - WEST 1/16" = 1'-0"

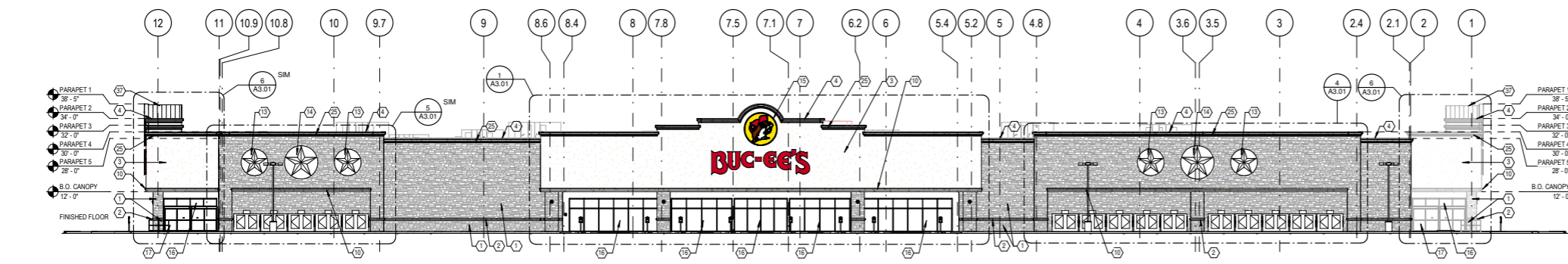

1 EXTERIOR ELEVATION - NORTH 1/16" = 1'-0"

BIM 360://Buc-ees Johnstown, CO\BUCEES 74K_JOHNSTOWN CO_Central_R0.rvt

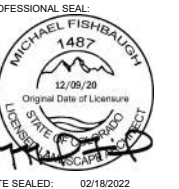

PROJECT NAME:
**BUC-EE'S
JOHNSTOWN**

OWNER:
BUC-EE'S LTD

PROJECT LOCATION:
**WCR 48 & INT.
25
JOHNSTOWN,
CO**

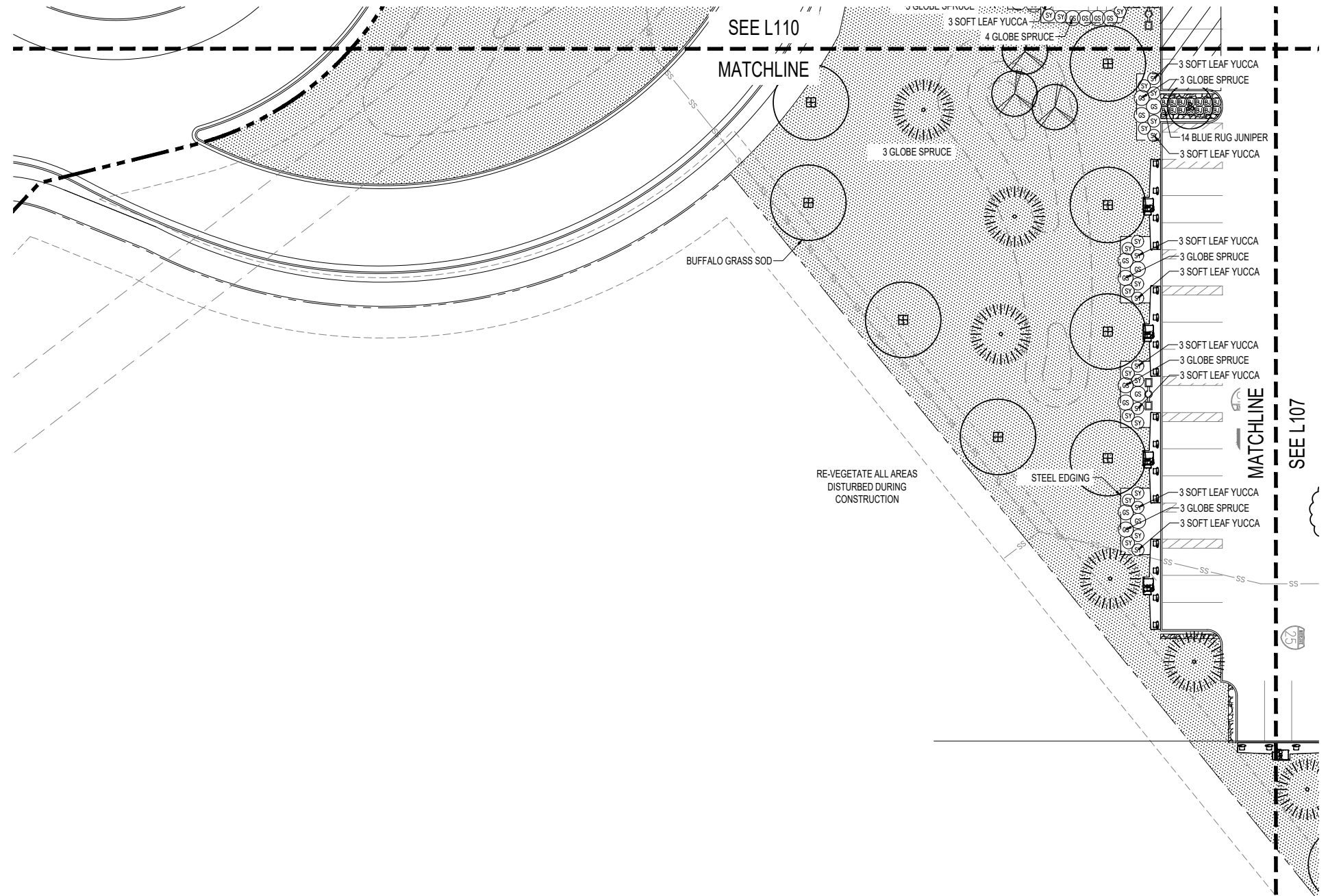

REVISIONS:

PROJECT #: 001-21-10
DATE PRINTED: 02/18/2022
DRAWING TITLE:
**LANDSCAPE
PLAN**

SHEET NO.:
L109

