

Vicinity Map

Being a part of the Southwest $\frac{1}{4}$ of Section 4, Township 4 North, Range 67 West of the 6th P.M.,
County of Weld, State of Colorado

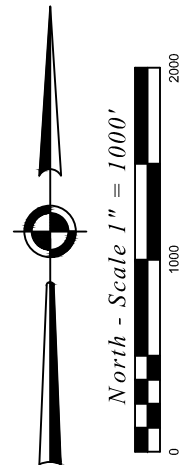
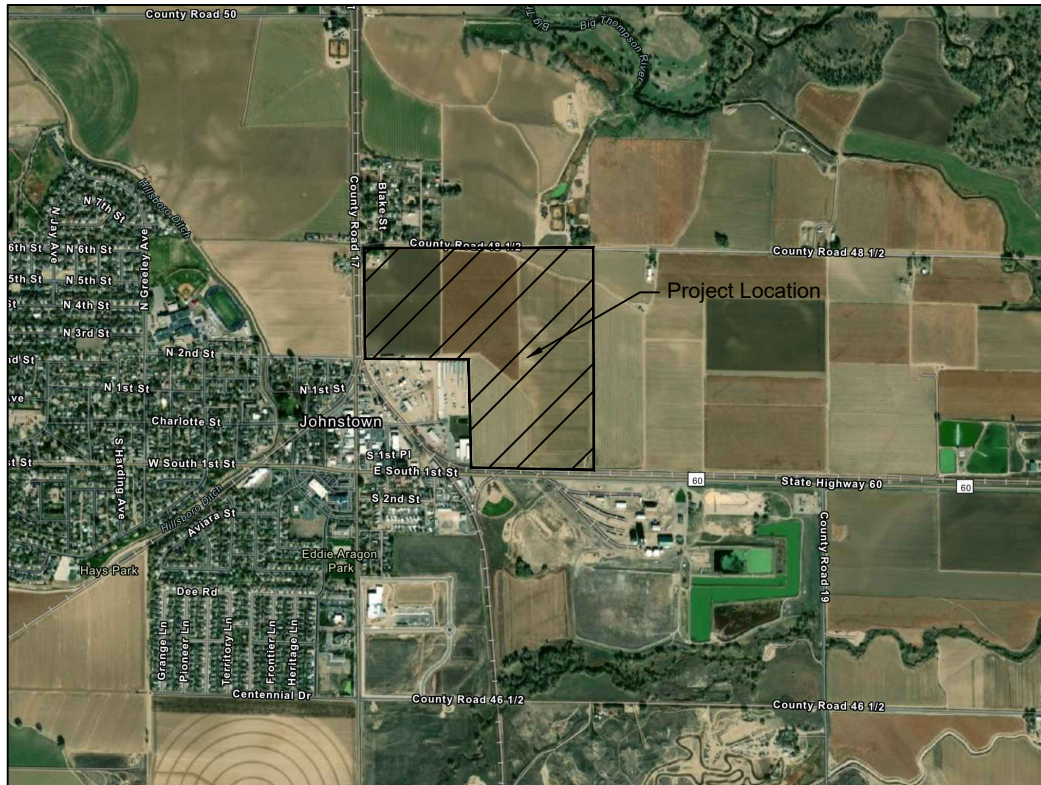

NOTICE: According to Colorado law you must commence any legal action based upon any defect in this survey within three years after you first discover such defect. In no event, may any action based upon any defect in this survey be commenced more than ten years from the date of the certification shown hereon.

C:\Users\plegc\OneDrive\for Brett\20062\20062d004.dwg February 22, 2021 - 4: 05pm

#	Date	Revisions	Field Date n/a	Prepared for:	Project#: 20062.004
			Party Chief n/a	Platte Land & Water PLS Corporation 532 West 66th Street Loveland, Colorado 80538 Office 970.669.2100 - Info@plscorporation.com	
			Survey Tech BAB		
			Proj. Manager MBS		