

THE GRANARY

PART OF THE SOUTH HALF OF SECTION 7,
T. 4 N., R. 67 W. OF THE 6TH P.M.,
COUNTY OF WELD, STATE OF COLORADO

LEGEND

- FOUND NUMBER 5 REBAR WITH 1-1/4" ORANGE PLASTIC CAP, STAMPED "PLS 38069" UNLESS OTHERWISE NOTED
- SET 24" x 4" REBAR WITH 1-1/4" YELLOW PLASTIC CAP, STAMPED PLS 38638 UNLESS OTHERWISE NOTED
- ◆ ALIQUOT CORNER (AS DESCRIBED)
- PROPERTY LINE
- LOT LINE
- SECTION LINE
- EASEMENT LINE
- REC. NO. RECEPTION NUMBER
- Ⓣ BLOCK NUMBER



5265 Ronald Reagan Blvd., Suite 210
Johnstown, CO 80534
970.800.3300
gallowayus.com

COPYRIGHT
THESE PLANS ARE AN INSTRUMENT OF SERVICE AND ARE THE PROPERTY OF GALLOWAY, AND MAY NOT BE DUPLICATED, DISCLOSED, OR REPRODUCED WITHOUT THE WRITTEN CONSENT OF GALLOWAY. COPYRIGHTS AND INFRINGEMENTS WILL BE ENFORCED AND PROSECUTED.

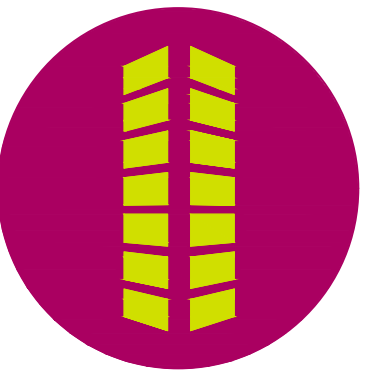

THE GRANARY

PART OF THE SOUTH HALF OF SECTION 7,
T. 4 N., R. 67 W. OF THE 6TH P.M.,
COUNTY OF WELD, STATE OF COLORADO

#	Date	Issue / Description	Init.

Project No: HFH0000020 AN
Drawn By: JON
Checked By: FAK
Date: 12/18/2020

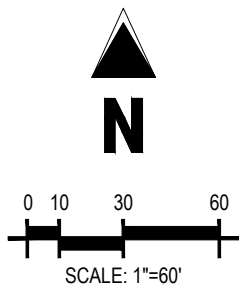

THE GRANARY

PART OF THE SOUTH HALF OF SECTION 7,
T. 4 N., R. 67 W. OF THE 6TH P.M.,
COUNTY OF WELD, STATE OF COLORADO

LEGEND

- FOUND NUMBER 5 REBAR WITH 1-1/4" ORANGE PLASTIC CAP, STAMPED "PLS 38069" UNLESS OTHERWISE NOTED
- SET 24" # 5 REBAR WITH 1-1/4" YELLOW PLASTIC CAP, STAMPED PLS 38638" UNLESS OTHERWISE NOTED
- AUQUOT CORNER (AS DESCRIBED)
- PROPERTY LINE
- LOT LINE
- SECTION LINE
- EASEMENT LINE
- REC. NO.
- RECEPTION NUMBER
- BLOCK NUMBER

Galloway

5265 Ronald Reagan Blvd., Suite 210
Johnstown, CO 80534
970.800.3300
gallowayus.com

COPYRIGHT
THESE PLANS ARE AN INSTRUMENT OF SERVICE AND ARE THE PROPERTY OF GALLOWAY, AND MAY NOT BE DUPLICATED, DISCLOSED, OR REPRODUCED WITHOUT THE WRITTEN CONSENT OF GALLOWAY. COPYRIGHTS AND INFRINGEMENTS WILL BE ENFORCED AND PROSECUTED.



THE GRANARY

PART OF THE SOUTH HALF OF SECTION 7,
T. 4 N., R. 67 W. OF THE 6TH P.M.,
COUNTY OF WELD, STATE OF COLORADO

#	Date	Issue / Description	Init.

Project No: HF4000020.10
Drawn By: AN
Checked By: FAK
Date: 12/18/2020



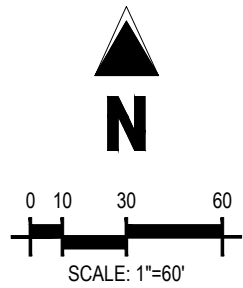

PARCEL CURVE SEGMENT TABLE					
CURVE TAG #	DELTA	LENGTH (FT)	RADIUS (FT)	CHORD BEARING	CHORD LENGTH (FT)
C786	56°32'14"	641.39	650.00	S27°58'23"E	615.69
C787	56°32'14"	542.72	550.00	S27°58'23"E	520.97
C788	92°27'57"	403.46	250.00	S46°31'42"W	361.08
C789	92°27'57"	242.07	150.00	S46°31'42"W	216.65
C790	45°33'37"	79.52	100.00	S69°58'52"W	77.44
C791	53°49'47"	187.90	200.00	S65°50'47"W	181.07

THE GRANARY

PART OF THE SOUTH HALF OF SECTION 7,
T. 4 N., R. 67 W. OF THE 6TH P.M.,
COUNTY OF WELD, STATE OF COLORADO

LEGEND

- FOUND NUMBER 5 REBAR WITH 1-1/4" ORANGE PLASTIC CAP, STAMPED "PLS 38069" UNLESS OTHERWISE NOTED
- SET 24" # 5 REBAR WITH 1-1/4" YELLOW PLASTIC CAP, STAMPED "PLS 38638" UNLESS OTHERWISE NOTED
- ◆ ALIQUOT CORNER (AS DESCRIBED)
- PROPERTY LINE
- LOT LINE
- - - SECTION LINE
- - - EASEMENT LINE
- REC. NO. RECEPTION NUMBER
- ⑩ BLOCK NUMBER

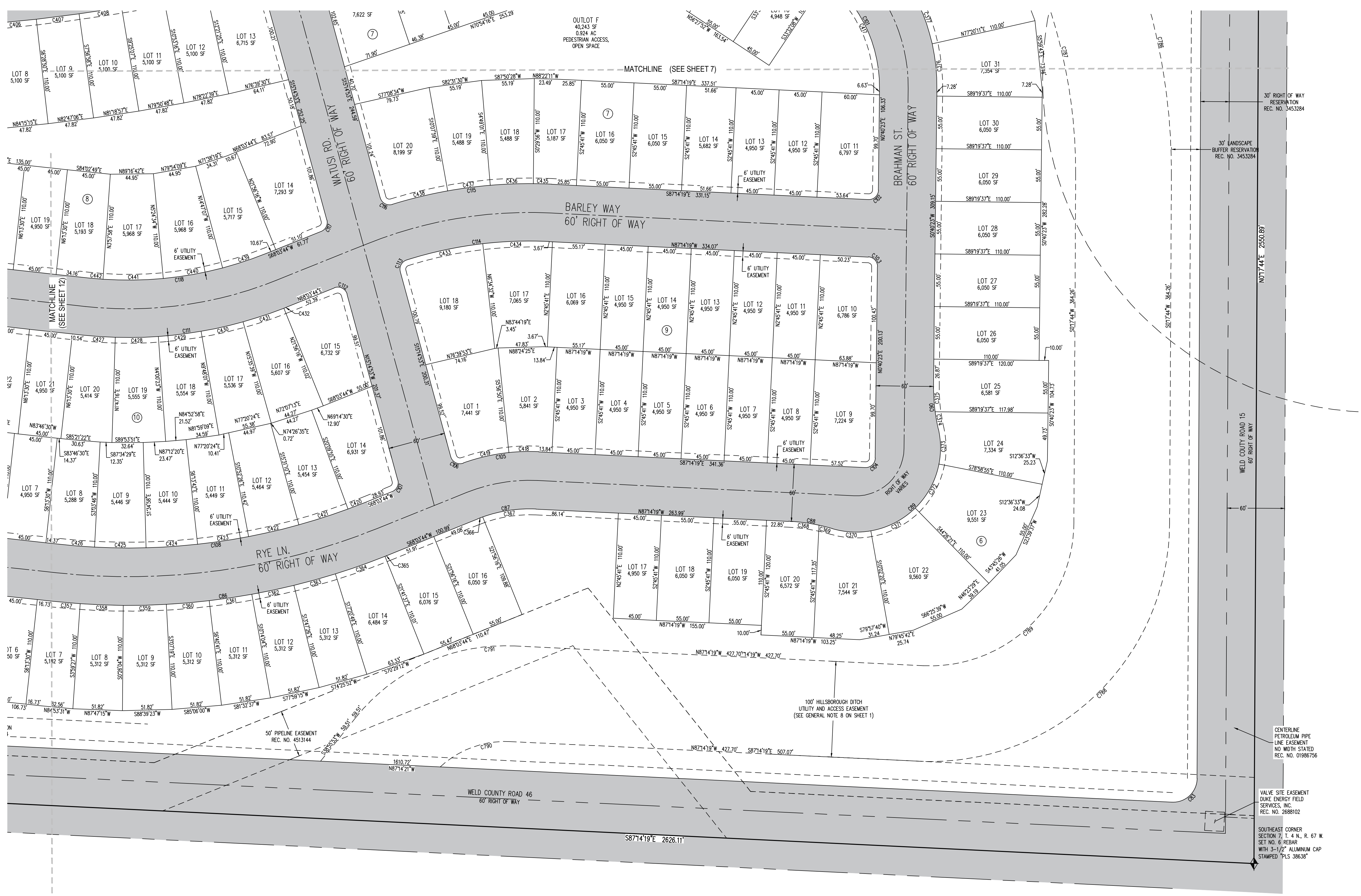

COPYRIGHT
THESE PLANS ARE AN INSTRUMENT OF SERVICE AND ARE THE PROPERTY OF GALLOWAY, AND MAY NOT BE DUPLICATED, DISCLOSED, OR REPRODUCED WITHOUT THE WRITTEN CONSENT OF GALLOWAY. COPYRIGHTS AND INFRINGEMENTS WILL BE ENFORCED AND PROSECUTED.

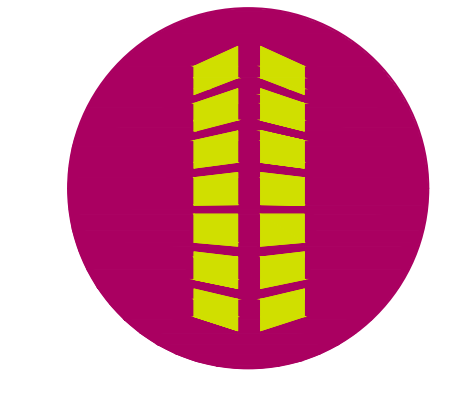

THE GRANARY

PART OF THE SOUTH HALF OF SECTION 7,
T. 4 N., R. 67 W. OF THE 6TH P.M.,
COUNTY OF WELD, STATE OF COLORADO

#	Date	Issue / Description	Init.

Project No: HFH0000020.10
Drawn By: AN
Checked By: FAK
Date: 12/18/2020

THE GRANARY

PART OF THE SOUTH HALF OF SECTION 7,
T. 4 N., R. 67 W. OF THE 6TH P.M.,
COUNTY OF WELD, STATE OF COLORADO

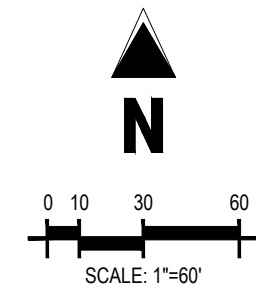

LEGEND

- FOUND NUMBER 5 REBAR WITH 1-1/4" ORANGE PLASTIC CAP, STAMPED "PLS 38069" UNLESS OTHERWISE NOTED
- SET 24" # 5 REBAR WITH 1-1/4" YELLOW PLASTIC CAP, STAMPED PLS 38638 UNLESS OTHERWISE NOTED
- ◆ ADJUTANT CORNER (AS DESCRIBED)
- PROPERTY LINE
- LOT LINE
- - - SECTION LINE
- - - EASEMENT LINE
- REC. NO. RECEPTION NUMBER
- (10) BLOCK NUMBER

5265 Ronald Reagan Blvd., Suite 210
Johnstown, CO 80534
970.800.3300
gallowayusa.com



COPYRIGHT
THESE PLANS ARE AN INSTRUMENT OF SERVICE AND ARE THE PROPERTY OF GALLOWAY, AND MAY NOT BE DUPLICATED, DISCLOSED, OR REPRODUCED WITHOUT THE WRITTEN CONSENT OF GALLOWAY. COPYRIGHTS AND INFRINGEMENTS WILL BE ENFORCED AND PROSECUTED.

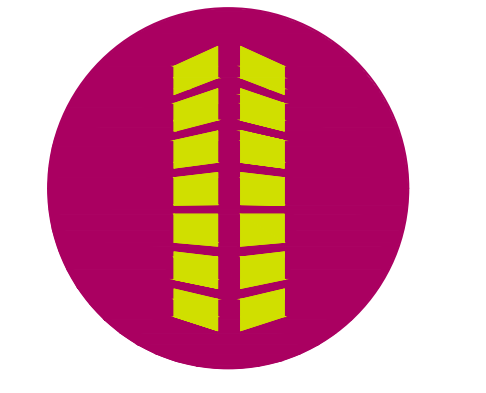

THE GRANARY
PART OF THE SOUTH HALF OF SECTION 7,
T. 4 N., R. 67 W. OF THE 6TH P.M.,
COUNTY OF WELD, STATE OF COLORADO

#	Date	Issue / Description	Init.

Project No: HFH0000020.10
Drawn By: AN
Checked By: FAK
Date: 12/18/2020

LOT A, RECORDED EXEMPTION RE-1008
OWNER: SAUER SOUTH LLC

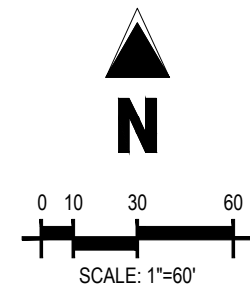

THE GRANARY

PART OF THE SOUTH HALF OF SECTION 7,
T. 4 N., R. 67 W. OF THE 6TH P.M.,
COUNTY OF WELD, STATE OF COLORADO

LEGEND

- FOUND NUMBER 5 REBAR WITH 1-1/4" ORANGE PLASTIC CAP, STAMPED "PLS 38069" UNLESS OTHERWISE NOTED
- SET 24" # 5 REBAR WITH 1-1/4" YELLOW PLASTIC CAP, STAMPED PLS 38638" UNLESS OTHERWISE NOTED
- ◆ ALIQUOT CORNER (AS DESCRIBED)
- PROPERTY LINE
- LOT LINE
- SECTION LINE
- - - EASEMENT LINE
- REC. NO. RECEPTION NUMBER
- ⑩ BLOCK NUMBER

Galloway

5265 Ronald Reagan Blvd., Suite 210
Johnstown, CO 80534
970.800.3300
GallowayUS.com

COPYRIGHT
THESE PLANS ARE AN INSTRUMENT OF SERVICE AND ARE THE PROPERTY OF GALLOWAY, AND MAY NOT BE DUPLICATED, DISCLOSED, OR REPRODUCED WITHOUT THE WRITTEN CONSENT OF GALLOWAY. COPYRIGHTS AND INFRINGEMENTS WILL BE ENFORCED AND PROSECUTED.



THE GRANARY

PART OF THE SOUTH HALF OF SECTION 7,
T. 4 N., R. 67 W. OF THE 6TH P.M.,
COUNTY OF WELD, STATE OF COLORADO

#	Date	Issue / Description	Init.

Project No: HFH0000020.10
 Drawn By: AN
 Checked By: FAK
 Date: 12/18/2020

