

Colorado Liquor Retail License Application

New License
 New-Concurrent
 Transfer of Ownership
 State Property Only
 Master file

• All answers must be printed in black ink or typewritten
 • Applicant must check the appropriate box(es)
 • Applicant should obtain a copy of the Colorado Liquor and Beer Code: SBG.Colorado.gov/Liquor

1. Applicant is applying as a/an
 Individual
 Limited Liability Company
 Association or Other
 Corporation
 Partnership (includes Limited Liability and Husband and Wife Partnerships)

2. Applicant If an LLC, name of LLC; if partnership, at least 2 partner's names; if corporation, name of corporation FEIN Number
 Cocina & Cantina III LLC [REDACTED]

2a. Trade Name of Establishment (DBA) State Sales Tax Number Business Telephone
 Cocina & Cantina Mexican Restaurant 95417603 720-378-3059

3. Address of Premises (specify exact location of premises, include suite/unit numbers)
 30 Gateway dr unit #2

City County State ZIP Code
 Berthoud Weld CO 80513

4. Mailing Address (Number and Street) City or Town State ZIP Code
 30 Gateway dr unit #2 Berthoud CO 80513

5. Email Address
 [REDACTED]

6. If the premises currently has a liquor or beer license, you must answer the following questions

Present Trade Name of Establishment (DBA)	Present State License Number	Present Class of License	Present Expiration Date
---	------------------------------	--------------------------	-------------------------

Section A Nonrefundable Application Fees*	Section B (Cont.) Liquor License Fees*
<input checked="" type="checkbox"/> Application Fee for New License \$1,100.00	<input type="checkbox"/> Liquor-Licensed Drugstore (County) \$312.50
<input type="checkbox"/> Application Fee for New License w/Concurrent Review \$1,200.00	<input type="checkbox"/> Lodging & Entertainment - L&E (City) \$500.00
<input type="checkbox"/> Application Fee for Transfer \$1,100.00	<input type="checkbox"/> Lodging & Entertainment - L&E (County) \$500.00
Section B Liquor License Fees*	<input type="checkbox"/> Manager Registration - H & R \$30.00
<input type="checkbox"/> Add Optional Premises to H & R \$100.00 X Total _____	<input type="checkbox"/> Manager Registration - Tavern \$30.00
<input type="checkbox"/> Add Related Facility to Resort Complex \$75.00 X Total _____	<input type="checkbox"/> Manager Registration - Lodging & Entertainment \$30.00
<input type="checkbox"/> Add Sidewalk Service Area \$75.00	<input type="checkbox"/> Manager Registration - Campus Liquor Complex \$30.00
<input type="checkbox"/> Arts License (City) \$308.75	<input type="checkbox"/> Optional Premises License (City) \$500.00
<input type="checkbox"/> Arts License (County) \$308.75	<input type="checkbox"/> Optional Premises License (County) \$500.00
<input type="checkbox"/> Beer and Wine License (City) \$351.25	<input type="checkbox"/> Racetrack License (City) \$500.00
<input type="checkbox"/> Beer and Wine License (County) \$436.25	<input type="checkbox"/> Racetrack License (County) \$500.00
<input type="checkbox"/> Brew Pub License (City) \$750.00	<input type="checkbox"/> Resort Complex License (City) \$500.00
<input type="checkbox"/> Brew Pub License (County) \$750.00	<input type="checkbox"/> Resort Complex License (County) \$500.00
<input type="checkbox"/> Campus Liquor Complex (City) \$500.00	<input type="checkbox"/> Related Facility - Campus Liquor Complex (City) \$160.00
<input type="checkbox"/> Campus Liquor Complex (County) \$500.00	<input type="checkbox"/> Related Facility - Campus Liquor Complex (County) \$160.00
<input type="checkbox"/> Campus Liquor Complex (State) \$500.00	<input type="checkbox"/> Related Facility - Campus Liquor Complex (State) \$160.00
<input type="checkbox"/> Club License (City) \$308.75	<input type="checkbox"/> Retail Gaming Tavern License (City) \$500.00
<input type="checkbox"/> Club License (County) \$308.75	<input type="checkbox"/> Retail Gaming Tavern License (County) \$500.00
<input type="checkbox"/> Distillery Pub License (City) \$750.00	<input type="checkbox"/> Retail Liquor Store License-Additional (City) \$227.50
<input type="checkbox"/> Distillery Pub License (County) \$750.00	<input type="checkbox"/> Retail Liquor Store License-Additional (County) \$312.50
<input type="checkbox"/> Hotel and Restaurant License (City) \$500.00	<input type="checkbox"/> Retail Liquor Store (City) \$227.50
<input type="checkbox"/> Hotel and Restaurant License (County) \$500.00	<input type="checkbox"/> Retail Liquor Store (County) \$312.50
<input checked="" type="checkbox"/> Hotel and Restaurant License w/one opt premises (City) \$600.00	<input type="checkbox"/> Tavern License (City) \$500.00
<input type="checkbox"/> Hotel and Restaurant License w/one opt premises (County) \$600.00	<input type="checkbox"/> Tavern License (County) \$500.00
<input type="checkbox"/> Liquor-Licensed Drugstore (City) \$227.50	<input type="checkbox"/> Vintners Restaurant License (City) \$750.00
	<input type="checkbox"/> Vintners Restaurant License (County) \$750.00

*** Note that the Division will not accept cash**

Questions? Visit: SBG.Colorado.gov/Liquor for more information

Do not write in this space - For Department of Revenue use only

Liability Information

License Account Number	Liability Date	License Issued Through (Expiration Date)	Total \$
------------------------	----------------	--	-------------

Application Documents Checklist and Worksheet

Instructions: This checklist should be utilized to assist applicants with filing all required documents for licensure. All documents must be properly signed and correspond with the name of the applicant exactly. All documents must be typed or legibly printed. Upon final State approval the license will be mailed to the local licensing authority. Application fees are nonrefundable. **Questions? Visit: SBG.Colorado.gov/Liquor for more information**

Items submitted, please check all appropriate boxes completed or documents submitted	
I.	Applicant information <input checked="" type="checkbox"/> A. Applicant/Licensee identified <input checked="" type="checkbox"/> B. State sales tax license number listed or applied for at time of application <input checked="" type="checkbox"/> C. License type or other transaction identified <input checked="" type="checkbox"/> D. Return originals to local authority (additional items may be required by the local licensing authority) <input checked="" type="checkbox"/> E. All sections of the application need to be completed <input checked="" type="checkbox"/> F. Master file applicants must include the Application for Master File form DR 8415 and applicable fees to this Retail License Application
II.	Diagram of the premises <input type="checkbox"/> A. No larger than 8 1/2" X 11" <input type="checkbox"/> B. Dimensions included (does not have to be to scale). Exterior areas should show type of control (fences, walls, entry/exit points, etc.) <input type="checkbox"/> C. Separate diagram for each floor (if multiple levels) <input type="checkbox"/> D. Kitchen - identified if Hotel and Restaurant <input type="checkbox"/> E. Bold/Outlined Licensed Premises
III.	Proof of property possession (One Year Needed) <input type="checkbox"/> A. Deed in name of the applicant (or) (matching question #2) date stamped / filed with County Clerk <input checked="" type="checkbox"/> B. Lease in the name of the applicant (or) (matching question #2) <input type="checkbox"/> C. Lease assignment in the name of the applicant with proper consent from the landlord and acceptance by the applicant <input type="checkbox"/> D. Other agreement if not deed or lease. (matching question #2)
IV.	Background information (DR 8404-I) and financial documents <input checked="" type="checkbox"/> A. Complete DR 8404-I for each principal (individuals with more than 10% ownership, officers, directors, partners, members) <input type="checkbox"/> B. Fingerprints taken and submitted to the appropriate Local Licensing Authority through an approved state vendor. Do not complete fingerprint cards prior to submitting your application. The Vendors are as follows: IdentoGO – https://uenroll.identogo.com/ Phone: 844-539-5539 (toll-free) Colorado Fingerprinting – http://www.coloradofingerprinting.com Appointment Scheduling Website: http://www.coloradofingerprinting.com/cabs/ Phone: 720-292-2722 Toll Free: 833-224-2227 Details about the vendors and fingerprinting in Colorado can be found on CBI's website here: https://cbi.colorado.gov/sections/biometric-identification-and-records-unit/employment-and-background-checks <input checked="" type="checkbox"/> C. Purchase agreement, stock transfer agreement, and/or authorization to transfer license <input checked="" type="checkbox"/> D. List of all notes and loans (Copies to also be attached)
V.	Sole proprietor/husband and wife partnership (if applicable) <input checked="" type="checkbox"/> A. Form DR 4679 <input type="checkbox"/> B. Copy of State issued Driver's License or Colorado Identification Card for each applicant
VI.	Corporate applicant information (if applicable) <input type="checkbox"/> A. Certificate of Incorporation <input type="checkbox"/> B. Certificate of Good Standing <input type="checkbox"/> C. Certificate of Authorization if foreign corporation (out of state applicants only)
VII.	Partnership applicant information (if applicable) <input type="checkbox"/> A. Partnership Agreement (general or limited). <input type="checkbox"/> B. Certificate of Good Standing
VIII.	Limited Liability Company applicant information (if applicable) <input type="checkbox"/> A. Copy of articles of organization <input type="checkbox"/> B. Certificate of Good Standing <input type="checkbox"/> C. Copy of Operating Agreement (if applicable) <input type="checkbox"/> D. Certificate of Authority if foreign LLC (out of state applicants only)
IX.	Manager registration for Hotel and Restaurant, Tavern, Lodging & Entertainment, and Campus Liquor Complex licenses when included with this application <input type="checkbox"/> A. \$30.00 fee <input type="checkbox"/> B. If owner is managing, no fee required

Name	Type of License	Account Number		
7. Is the applicant (including any of the partners if a partnership; members or managers if a limited liability company; or officers, stockholders or directors if a corporation) or managers under the age of twenty-one years?		Yes <input type="checkbox"/> No <input checked="" type="checkbox"/>		
8. Has the applicant (including any of the partners if a partnership; members or managers if a limited liability company; or officers, stockholders or directors if a corporation) or managers ever (in Colorado or any other state):				
a. Been denied an alcohol beverage license?		<input type="checkbox"/> <input checked="" type="checkbox"/>		
b. Had an alcohol beverage license suspended or revoked?		<input type="checkbox"/> <input checked="" type="checkbox"/>		
c. Had interest in another entity that had an alcohol beverage license suspended or revoked?		<input type="checkbox"/> <input checked="" type="checkbox"/>		
If you answered yes to 8a, b or c, explain in detail on a separate sheet.				
9. Has a liquor license application (same license class), that was located within 500 feet of the proposed premises, been denied within the preceding two years? If "yes", explain in detail.		<input type="checkbox"/> <input checked="" type="checkbox"/>		
10. Are the premises to be licensed within 500 feet, of any public or private school that meets compulsory education requirements of Colorado law, or the principal campus of any college, university or seminary?		<input type="checkbox"/> <input checked="" type="checkbox"/>		
or				
Waiver by local ordinance?		<input type="checkbox"/> <input type="checkbox"/>		
Other: _____				
11. Is your Liquor Licensed Drugstore (LLDS) or Retail Liquor Store (RLS) within 1500 feet of another retail liquor license for off-premises sales in a jurisdiction with a population of greater than (>) 10,000? NOTE: The distance shall be determined by a radius measurement that begins at the principal doorway of the LLDS/RLS premises for which the application is being made and ends at the principal doorway of the Licensed LLDS/RLS.		<input type="checkbox"/> <input checked="" type="checkbox"/>		
12. Is your Liquor Licensed Drugstore (LLDS) or Retail Liquor Store (RLS) within 3000 feet of another retail liquor license for off-premises sales in a jurisdiction with a population of less than (<) 10,000? NOTE: The distance shall be determined by a radius measurement that begins at the principal doorway of the LLDS/RLS premises for which the application is being made and ends at the principal doorway of the Licensed LLDS/RLS.		<input type="checkbox"/> <input checked="" type="checkbox"/>		
13. a. For additional Retail Liquor Store only. Was your Retail Liquor Store License issued on or before January 1, 2016?		<input type="checkbox"/> <input checked="" type="checkbox"/>		
b. Are you a Colorado resident?		<input checked="" type="checkbox"/> <input type="checkbox"/>		
14. Has a liquor or beer license ever been issued to the applicant (including any of the partners, if a partnership; members or manager if a Limited Liability Company; or officers, stockholders or directors if a corporation)? If yes, identify the name of the business and list any <u>current</u> financial interest in said business including any loans to or from a licensee.		<input checked="" type="checkbox"/> <input type="checkbox"/>		
15. Does the applicant, as listed on line 2 of this application, have legal possession of the premises by ownership, lease or other arrangement?		<input checked="" type="checkbox"/> <input type="checkbox"/>		
<input type="checkbox"/> Ownership <input checked="" type="checkbox"/> Lease <input type="checkbox"/> Other (Explain in Detail) <u>leased with intent to buy</u>				
a. If leased, list name of landlord and tenant, and date of expiration, exactly as they appear on the lease:				
Landlord	Tenant	Expires		
<u>Hulson Properties LLC</u>	<u>Cocina i Cantina 111 LLC</u>	<u>9-31-27</u>		
b. Is a percentage of alcohol sales included as compensation to the landlord? If yes, complete question 16.		<input type="checkbox"/> <input checked="" type="checkbox"/>		
c. Attach a diagram that designates the area to be licensed in black bold outline (including dimensions) which shows the bars, brewery, walls, partitions, entrances, exits and what each room shall be utilized for in this business. This diagram should be no larger than 8 1/2" X 11".				
16. Who, besides the owners listed in this application (including persons, firms, partnerships, corporations, limited liability companies) will loan or give money, inventory, furniture or equipment to or for use in this business; or who will receive money from this business? Attach a separate sheet if necessary.				
Last Name	First Name	Date of Birth	FEIN or SSN	Interest/Percentage
<u>NA</u>				
Last Name	First Name	Date of Birth	FEIN or SSN	Interest/Percentage
<u>NA</u>				
Attach copies of all notes and security instruments and any written agreement or details of any oral agreement, by which any person (including partnerships, corporations, limited liability companies, etc.) will share in the profit or gross proceeds of this establishment, and any agreement relating to the business which is contingent or conditional in any way by volume, profit, sales, giving of advice or consultation.				
17. Optional Premises or Hotel and Restaurant Licenses with Optional Premises: Has a local ordinance or resolution authorizing optional premises been adopted?				<input type="checkbox"/> <input checked="" type="checkbox"/>
Number of additional Optional Premise areas requested. (See license fee chart)				<input type="text"/>
18. For the addition of a Sidewalk Service Area per Regulation 47-302(A)(4), include a diagram of the service area and documentation received from the local governing body authorizing use of the sidewalk. Documentation may include but is not limited to a statement of use, permit, easement, or other legal permissions.				

Name	Type of License	Account Number
------	-----------------	----------------

19. Liquor Licensed Drugstore (LLDS) applicants, answer the following:
a. Is there a pharmacy, licensed by the Colorado Board of Pharmacy, located within the applicant's LLDS premise?
If "yes" a copy of license must be attached.

20. Club Liquor License applicants answer the following: Attach a copy of applicable documentation Yes No
a. Is the applicant organization operated solely for a national, social, fraternal, patriotic, political or athletic purpose and not for pecuniary gain?
b. Is the applicant organization a regularly chartered branch, lodge or chapter of a national organization which is operated solely for the object of a patriotic or fraternal organization or society, but not for pecuniary gain?
c. How long has the club been incorporated?
d. Has applicant occupied an establishment for three years (three years required) that was operated solely for the reasons stated above?

21. Brew-Pub, Distillery Pub or Vintner's Restaurant applicants answer the following:
a. Has the applicant received or applied for a Federal Permit? (Copy of permit or application must be attached)

22. Campus Liquor Complex applicants answer the following:
a. Is the applicant an institution of higher education?
b. Is the applicant a person who contracts with the institution of higher education to provide food services?
If "yes" please provide a copy of the contract with the institution of higher education to provide food services.

23. For all on-premises applicants.
a. For all Liquor Licensed Drugstores (LLDS) the Permitted Manager must also submit an Manager Permit Application - DR 8000 and fingerprints.

Last Name of Manager <i>Voriega</i>	First Name of Manager <i>Alexandro</i>
--	---

24. Does this manager act as the manager of, or have a financial interest in, any other liquor licensed establishment in the State of Colorado? If yes, provide name, type of license and account number. Yes No

25. Related Facility - Campus Liquor Complex applicants answer the following:
a. Is the related facility located within the boundaries of the Campus Liquor Complex?
 If yes, please provide a map of the geographical location within the Campus Liquor Complex.
 If no, this license type is not available for issues outside the geographical location of the Campus Liquor Complex.
b. Designated Manager for Related Facility- Campus Liquor Complex

Last Name of Manager	First Name of Manager
----------------------	-----------------------

26. Tax Information. Yes No
a. Has the applicant, including its manager, partners, officer, directors, stockholders, members (LLC), managing members (LLC), or any other person with a 10% or greater financial interest in the applicant, been found in final order of a tax agency to be delinquent in the payment of any state or local taxes, penalties, or interest related to a business?
b. Has the applicant, including its manager, partners, officer, directors, stockholders, members (LLC), managing members (LLC), or any other person with a 10% or greater financial interest in the applicant failed to pay any fees or surcharges imposed pursuant to section 44-3-503, C.R.S.?

27. If applicant is a corporation, partnership, association or limited liability company, applicant must list all **Officers, Directors, General Partners, and Managing Members. In addition, applicant must list any stockholders, partners, or members with **ownership of 10% or more in the applicant**. All persons listed below must also attach form DR 8404-I (Individual History Record), and make an appointment with an approved State Vendor through their website. See application checklist, Section IV, for details.**

Name	Home Address, City & State	DOB	Position	%Owned
<i>Ismael Gonzalez Ruiz</i>	[REDACTED]	[REDACTED]	<i>owner</i>	<i>100</i>

Tax Check Authorization, Waiver, and Request to Release Information

I, Ismael Gonzalez Ruiz am signing this Tax Check Authorization, Waiver and Request to Release Information (hereinafter "Waiver") on behalf of Cocina ; Cantina Mexican Restaurant (the "Applicant/Licensee") to permit the Colorado Department of Revenue and any other state or local taxing authority to release information and documentation that may otherwise be confidential, as provided below. If I am signing this Waiver for someone other than myself, including on behalf of a business entity, I certify that I have the authority to execute this Waiver on behalf of the Applicant/Licensee.

The Executive Director of the Colorado Department of Revenue is the State Licensing Authority, and oversees the Colorado Liquor Enforcement Division as his or her agents, clerks, and employees. The information and documentation obtained pursuant to this Waiver may be used in connection with the Applicant/Licensee's liquor license application and ongoing licensure by the state and local licensing authorities. The Colorado Liquor Code, section 44-3-101. et seq. ("Liquor Code"), and the Colorado Liquor Rules, 1 CCR 203-2 ("Liquor Rules"), require compliance with certain tax obligations, and set forth the investigative, disciplinary and licensure actions the state and local licensing authorities may take for violations of the Liquor Code and Liquor Rules, including failure to meet tax reporting and payment obligations.

The Waiver is made pursuant to section 39-21-113(4), C.R.S., and any other law, regulation, resolution or ordinance concerning the confidentiality of tax information, or any document, report or return filed in connection with state or local taxes. This Waiver shall be valid until the expiration or revocation of a license, or until both the state and local licensing authorities take final action to approve or deny any application(s) for the renewal of the license, whichever is later. Applicant/Licensee agrees to execute a new waiver for each subsequent licensing period in connection with the renewal of any license, if requested.

By signing below, Applicant/Licensee requests that the Colorado Department of Revenue and any other state or local taxing authority or agency in the possession of tax documents or information, release information and documentation to the Colorado Liquor Enforcement Division, and its duly authorized employees, to act as the Applicant's/Licensee's duly authorized representative under section 39-21-113(4), C.R.S., solely to allow the state and local licensing authorities, and their duly authorized employees, to investigate compliance with the Liquor Code and Liquor Rules. Applicant/Licensee authorizes the state and local licensing authorities, their duly authorized employees, and their legal representatives, to use the information and documentation obtained using this Waiver in any administrative or judicial action regarding the application or license.

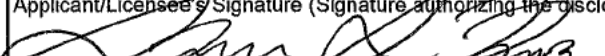
Name (Individual/Business) <u>Cocina and Cantina Mexican Restaurant</u>		Social Security Number/Tax Identification Number [REDACTED]	
Address <u>30 Gateway dr unit #2</u>			
City <u>Berthoud</u>		State <u>CO</u>	Zip <u>80513</u>
Home Phone Number <u>NA</u>		Business/Work Phone Number [REDACTED]	
Printed name of person signing on behalf of the Applicant/Licensee <u>Ismael Gonzalez Ruiz</u>			
Applicant/Licensee's Signature (Signature authorizing the disclosure of confidential tax information) 			Date signed <u>10-10-22</u>

Privacy Act Statement

Providing your Social Security Number is voluntary and no right, benefit or privilege provided by law will be denied as a result of refusal to disclose it. § 7 of Privacy Act, 5 USCS § 552a (note).

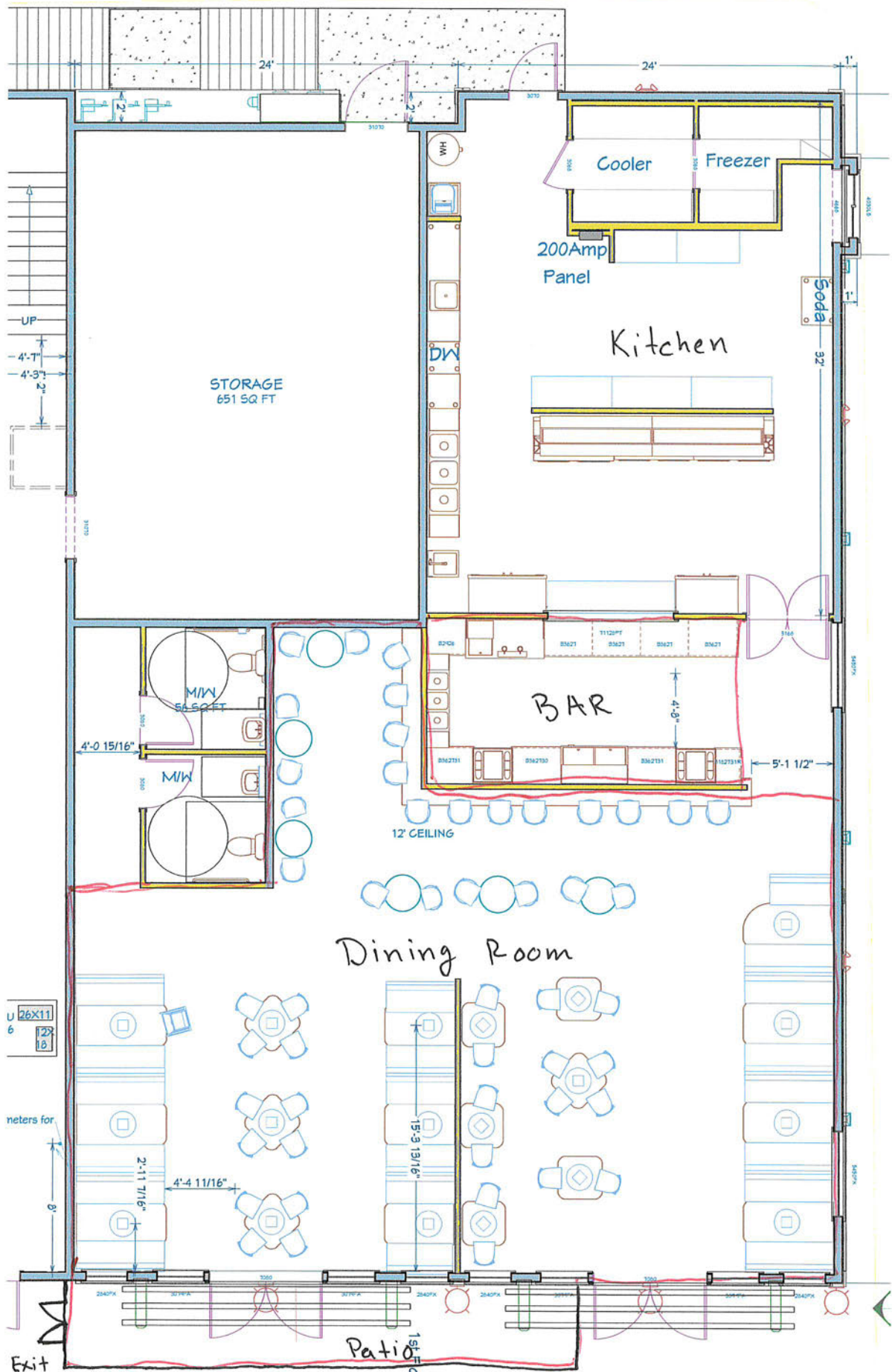

SHEET:
P-1

SCALE:
DATE:
12/3/2021

DRAWINGS PROVIDED BY:

Project Overview

REVISION TABLE			
NUMBER	DATE	REVISED BY	DESCRIPTION

OFFICE OF THE SECRETARY OF STATE
OF THE STATE OF COLORADO

CERTIFICATE OF DOCUMENT FILED

I, Jena Griswold, as the Secretary of State of the State of Colorado, hereby certify that, according to the records of this office, the attached document is a true and complete copy of the

Articles of Organization

with Document # 20221833513 of
COCINA & CANTINA III LLC

Colorado Limited Liability Company

(Entity ID # 20221833513)

consisting of 2 pages.

This certificate reflects facts established or disclosed by documents delivered to this office on paper through 08/24/2022 that have been posted, and by documents delivered to this office electronically through 08/25/2022 @ 11:27:26.

I have affixed hereto the Great Seal of the State of Colorado and duly generated, executed, and issued this official certificate at Denver, Colorado on 08/25/2022 @ 11:27:26 in accordance with applicable law. This certificate is assigned Confirmation Number 14265878



Jena Griswold

Secretary of State of the State of Colorado

*****End of Certificate*****
Notice: A certificate issued electronically from the Colorado Secretary of State's Web site is fully and immediately valid and effective. However, as an option, the issuance and validity of a certificate obtained electronically may be established by visiting the Validate a Certificate page of the Secretary of State's Web site, <http://www.sos.state.co.us/biz/CertificateSearchCriteria.do> entering the certificate's confirmation number displayed on the certificate, and following the instructions displayed. Confirming the issuance of a certificate is merely optional and is not necessary to the valid and effective issuance of a certificate. For more information, visit our Web site, <http://www.sos.state.co.us/> click "Businesses, trademarks, trade names" and select "Frequently Asked Questions."

Hannah Hill

From: Alex Gonzalez <soccer_10alex@yahoo.com>
Sent: Friday, November 18, 2022 11:14 AM
To: Hannah Hill
Subject: liquor license locations

Hi Hannah,

The restaurants that Ismael has an existing liquor license are:

- Cocina & Cantina Mexican Restaurant @ 400 Mountain Ave Berthoud, CO 80513 (license # 42879100000)

Instructions: Please print this document for your records.

MyBizColorado

COLORADO DEPT OF REVENUE

Thank you for registering with the Colorado Department of Revenue!
Your electronic application has been received.
You will receive your Sales Tax License and/or Wage Withholding information in the mail in the next 10 business days.

You may use this receipt as a temporary Sales Tax License in the interim.

Filing Information

Your filing information is as follows

Date: 8/25/22

Name: COCINA & CANTINA III LLC

Address: 30 Gateway Dr Unit 2
Berthoud,
Colorado 80513-8945

Sales Tax Account Number: 95417603

Sales Tax Filing Frequency: Monthly (\$300 in taxes/month or more)

Wage Withholding Account Number: N/A

Wage Withholding Filing Frequency: N/A

Websites

State of Colorado: www.colorado.gov

Colorado Department of Revenue: www.colorado.gov/revenue

Colorado Department of Revenue Online Customer Support Site:
revenuestateco.custhelp.com

File and pay your sales tax online: www.colorado.gov/RevenueOnline

Register to pay by EFT: www.colorado.gov/revenue/eft

Please wait 2-3 business days while we validate your registration before attempting to access your account in Revenue Online. You will receive your license(s) in the mail within 10 business days. If you do not already have access to Revenue Online, you may use information from that letter to sign-up.