

Road Centerline Exhibit

Johnstown Broadband Planning

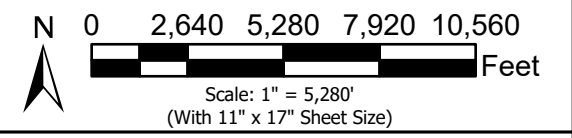

- Address
- Area Name**

 - Johnstown Plaza
 - Downtown
 - Johnstown West
 - Stroh Farms
 - Thompson River Ranch
 - Rural Areas

- Fiber Construction Phase**

 - Urban
 - Rural

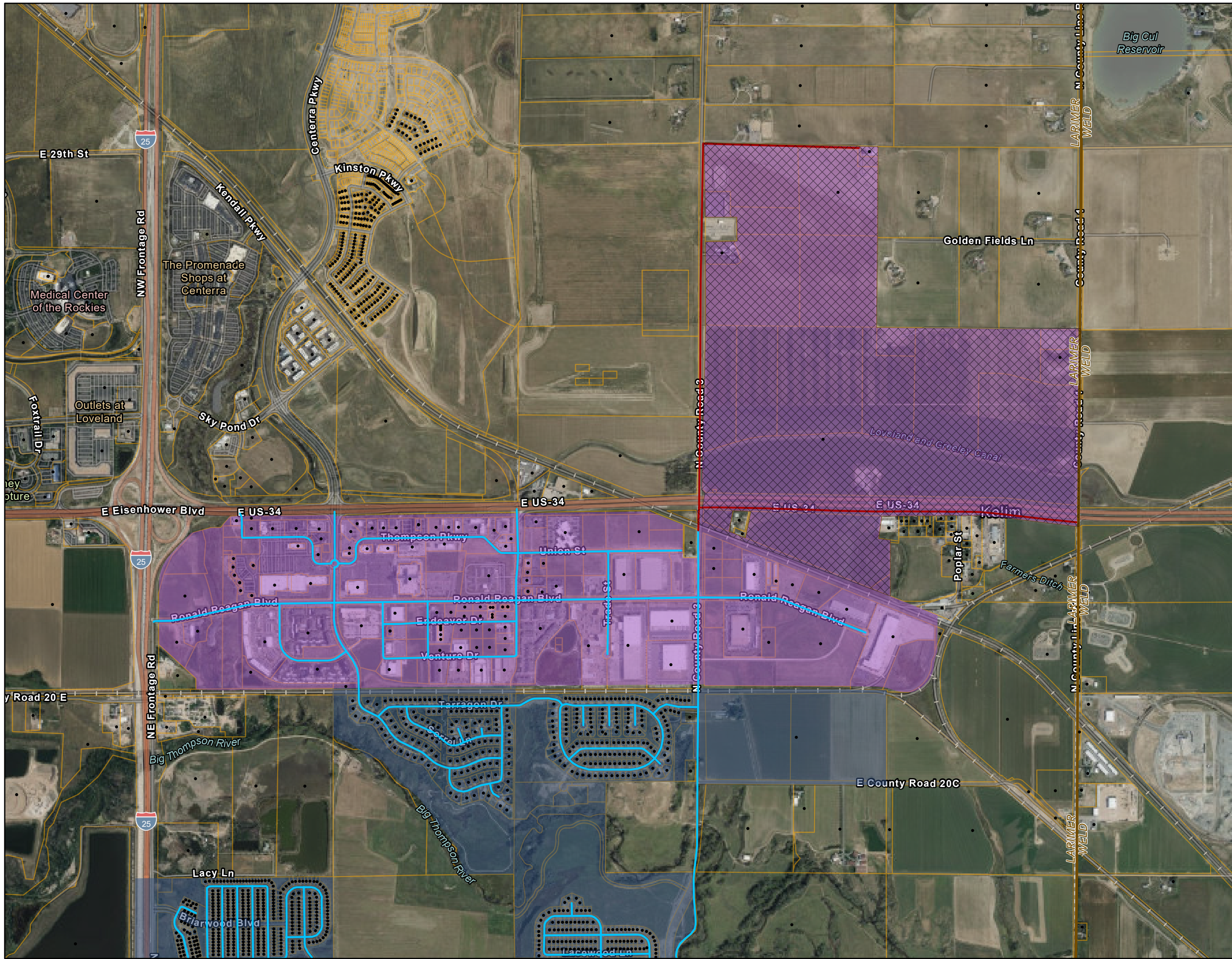







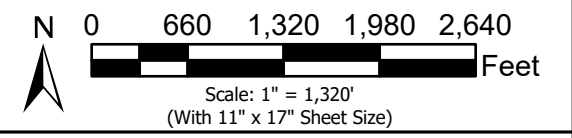

Road Centerline Exhibit

Johnstown Broadband Planning

Johnstown Plaza Area Detail



-  County Boundary
-  Parcel
-  Address
- Area Name**
 -  Johnstown Plaza
 -  Thompson River Ranch
 -  Rural Areas
- Fiber Construction Phase**
 -  Urban
 -  Rural

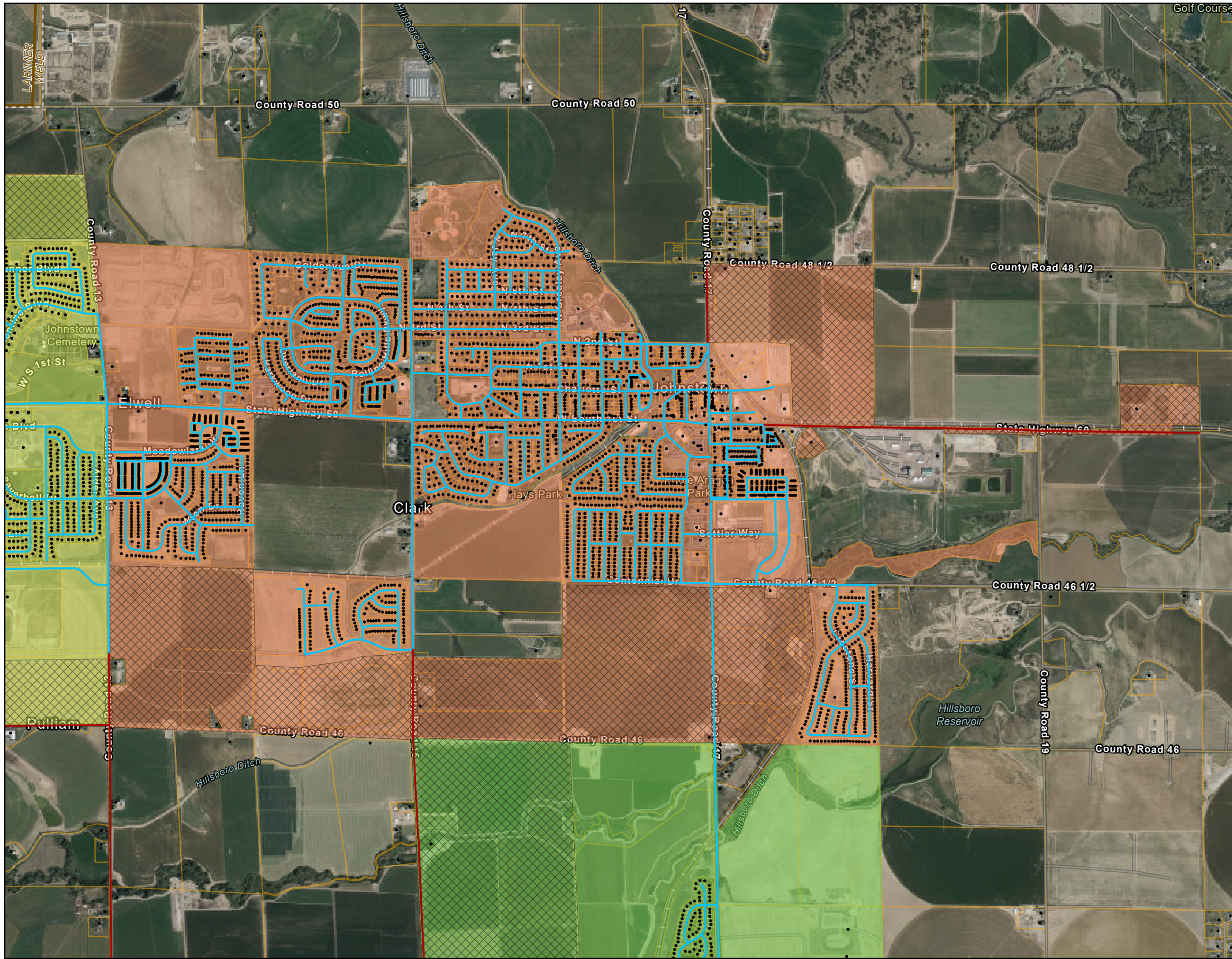

Road Centerline Exhibit

Johnstown Broadband Planning

Downtown Area Detail



Johnstown
Colorado

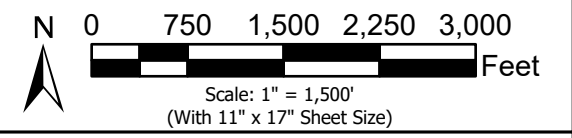

County Boundary

Parcel

Address

Area Name

Downtown

Johnstown West

Stroh Farms

Rural Areas

Fiber Construction Phase

Urban

Rural

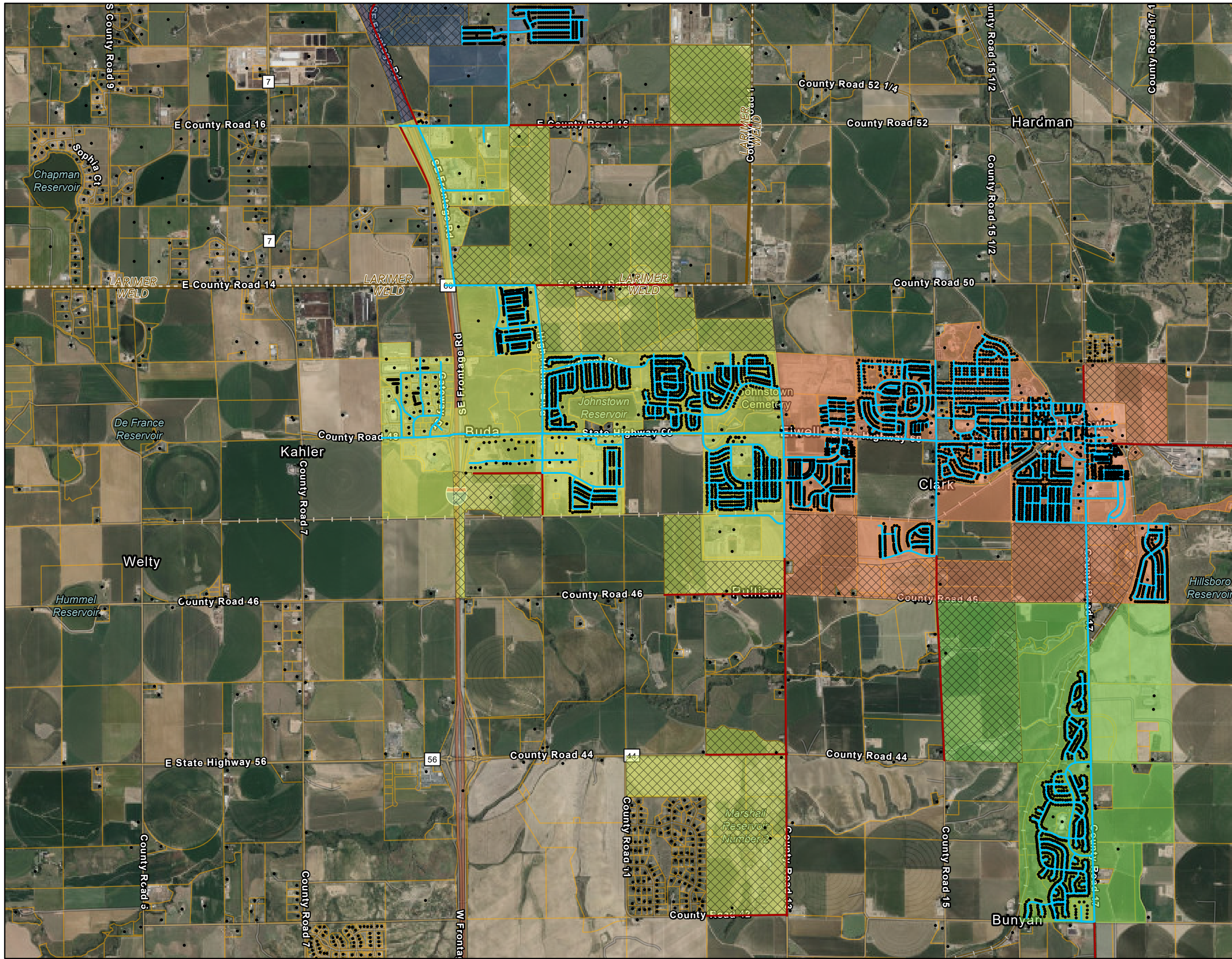

Road Centerline Exhibit









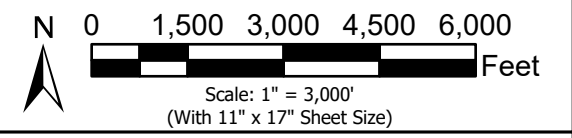

Johnstown Broadband Planning

Johnstown West Area Detail



Johnstown
Colorado



-  County Boundary
-  Parcel
-  Address
- Area Name**
-  Downtown
-  Johnstown West
-  Stroh Farms
-  Thompson River Ranch
-  Rural Areas
- Fiber Construction Phase**
-  Urban
-  Rural

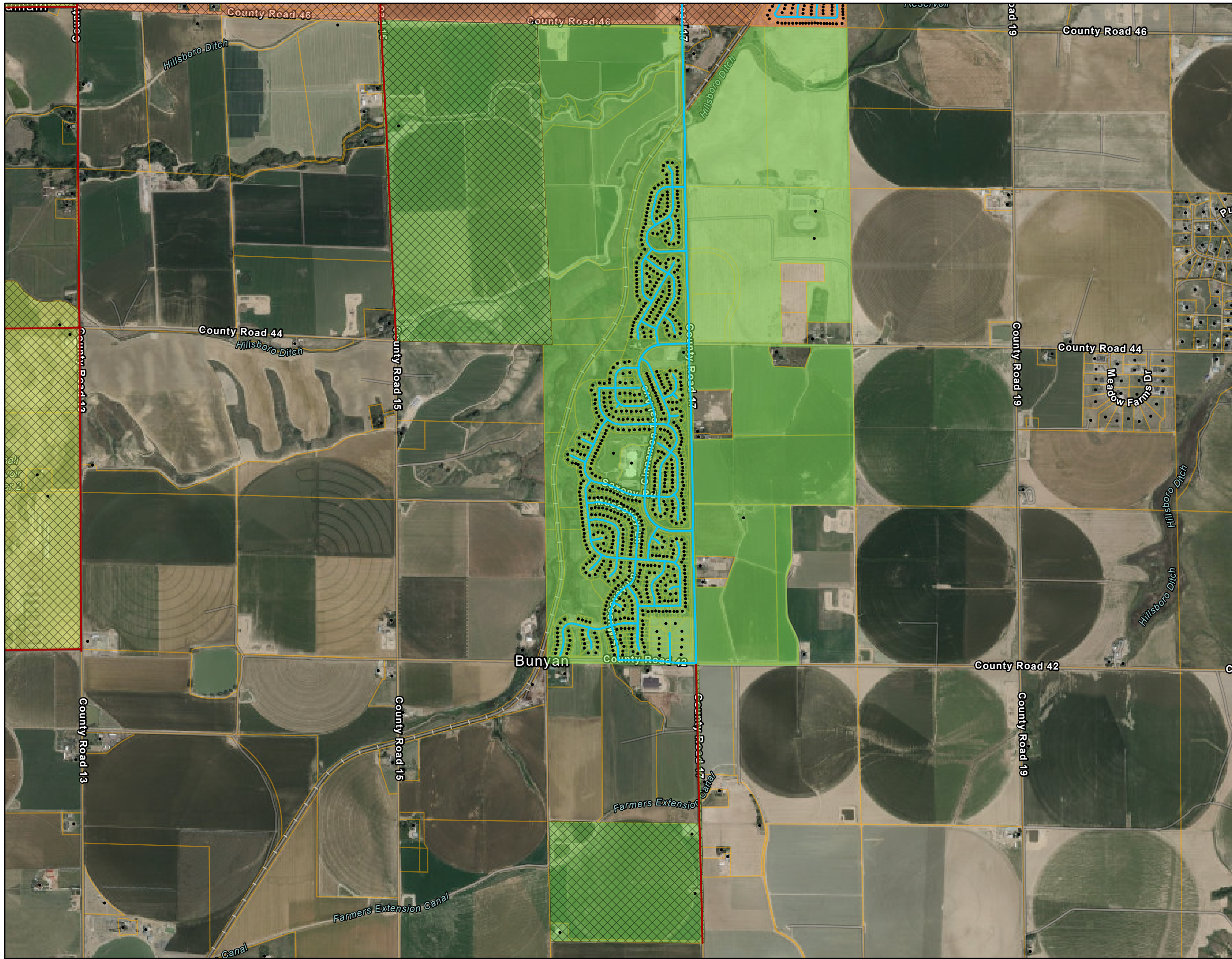

Road Centerline Exhibit

Johnstown Broadband Planning

Stroh Farms Area Detail



Johnstown
Colorado

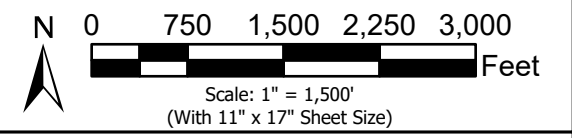

County Boundary

Parcel

Address

Area Name

Downtown

Johnstown West

Stroh Farms

Rural Areas

Fiber Construction Phase

Urban

Rural

Road Centerline Exhibit

Johnstown Broadband Planning Thompson River Ranch Area Detail



Johnstown
Colorado

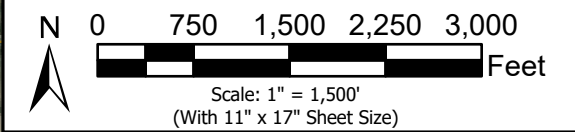

 County Boundary

 Parcel

 Address

Area Name

 Johnstown Plaza

 Johnstown West

 Thompson River Ranch

 Rural Areas

Fiber Construction Phase

 Urban

 Rural

