



Town of Johnstown

RIEDER FARM ANNEXATION – FINDINGS OF FACT

Town Council
January 18, 2023

VICINITY MAP

- West of Parish Ave,
North of 2nd St.
- Approx. 40.9 Acres
- Weld County – A –
Agriculture
- Hillsborough Ditch on
West



Town of Johnstown
johnstown.colorado.gov | 970-587-4664

FINDINGS & CONCLUSIONS

- Meets C.R.S. §31-12-104 and -105 requirements
- “Community of Interest” exists between Town and Annexation area
- Area to be Urbanized in near future
- 100% Owner-initiated request
- ROW for Parish Ave. included

Conclusions:

- Area is Eligible for Annexation
- No limitations apply that would restrict Annexation
- To be Annexed by Ordinance



Town of Johnstown

johnstown.colorado.gov | 970-587-4664

ANNEXATION MAP

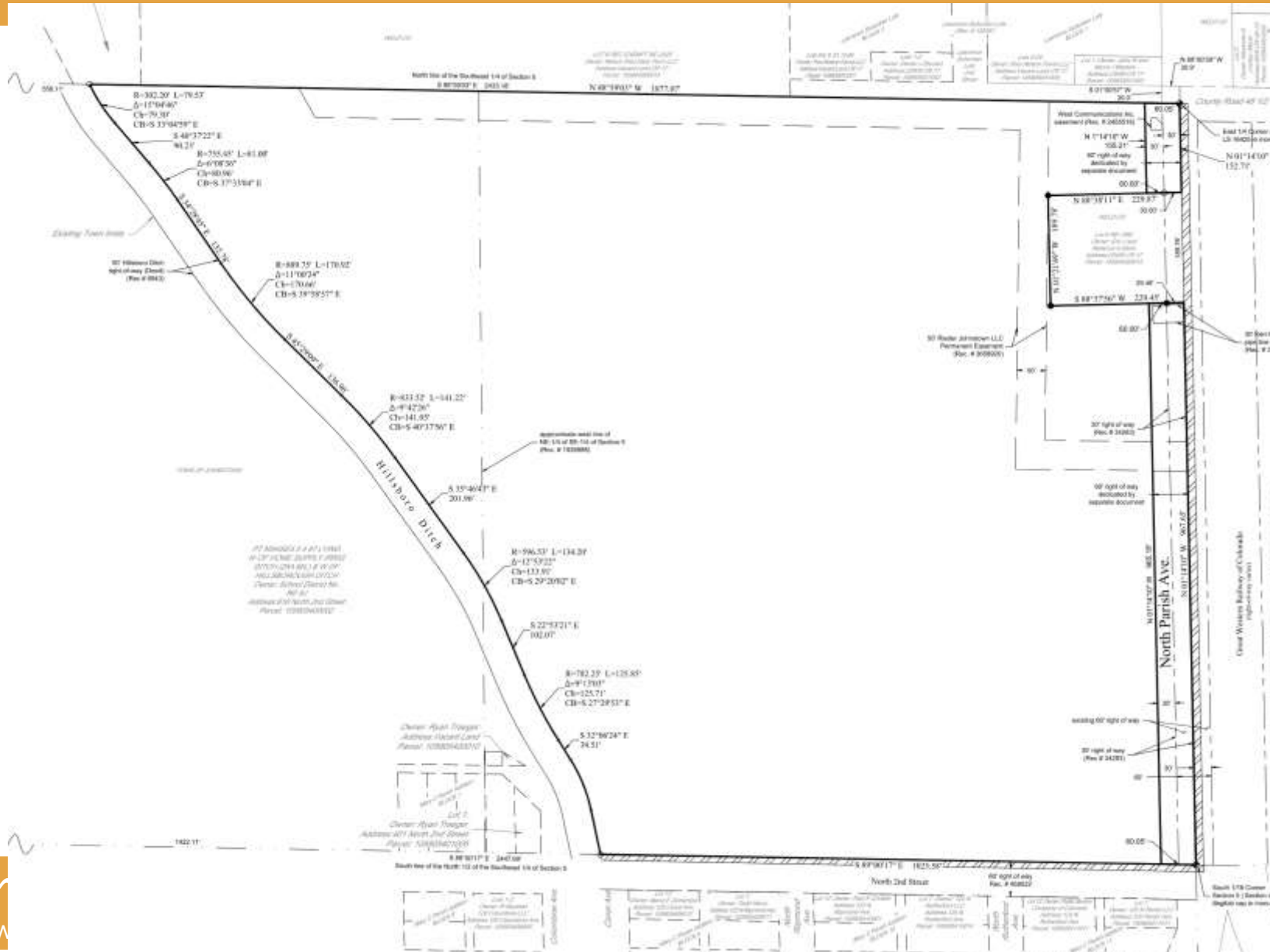

Town
johnstow