



Meeting Name: Town Council

Meeting Date: October 23, 2024

Prepared By: Hallock, S.

Item Title: Paver section(s) on new Atlantic Blvd. sidewalk

BACKGROUND:

Staff is working on submitting for building permits with Palm Beach County Building and the Town's Building Department for the improvements to Atlantic Blvd. and Ocean Ridge (sidewalk and pedestrian path).

The Town's Community Appearance Standards states that all new construction and alterations shall be required to provide sidewalk and pedestrian paths, all new sidewalks shall be provided with brick paver accents. Please see attachment #1 for A-1-A (Ocean Drive) streetscape diagram.

Per Code Section 34-1305(a). – Street Enhancement; diagrams. – Town Council retains the discretionary authority to modify the sidewalk and walkway designs depicted in the diagrams referenced herein to delete or revise the requirement relating to brick pavers and brick accents.

RECOMMENDATION:

Staff recommend that the Town Council eliminates the requirement to add brick accent sections (approx. 2-3) to the Atlantic Blvd. sidewalk.

Attachment(s):

1. A-1-A Streetscape Diagram.
2. Proposed Ocean Drive and Atlantic Blvd. Sidewalk location

Reference:

Sec. 34-1305. Street enhancement; diagrams.

https://library.municode.com/fl/juno_beach/codes/code_of_ordinances?nodeId=PTIICOOR_CH34ZO_ARTIVSURE_DIV14COAPST_S34-1305STENDI

Attachment #1

30 MPH

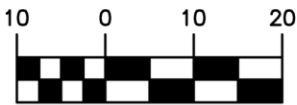
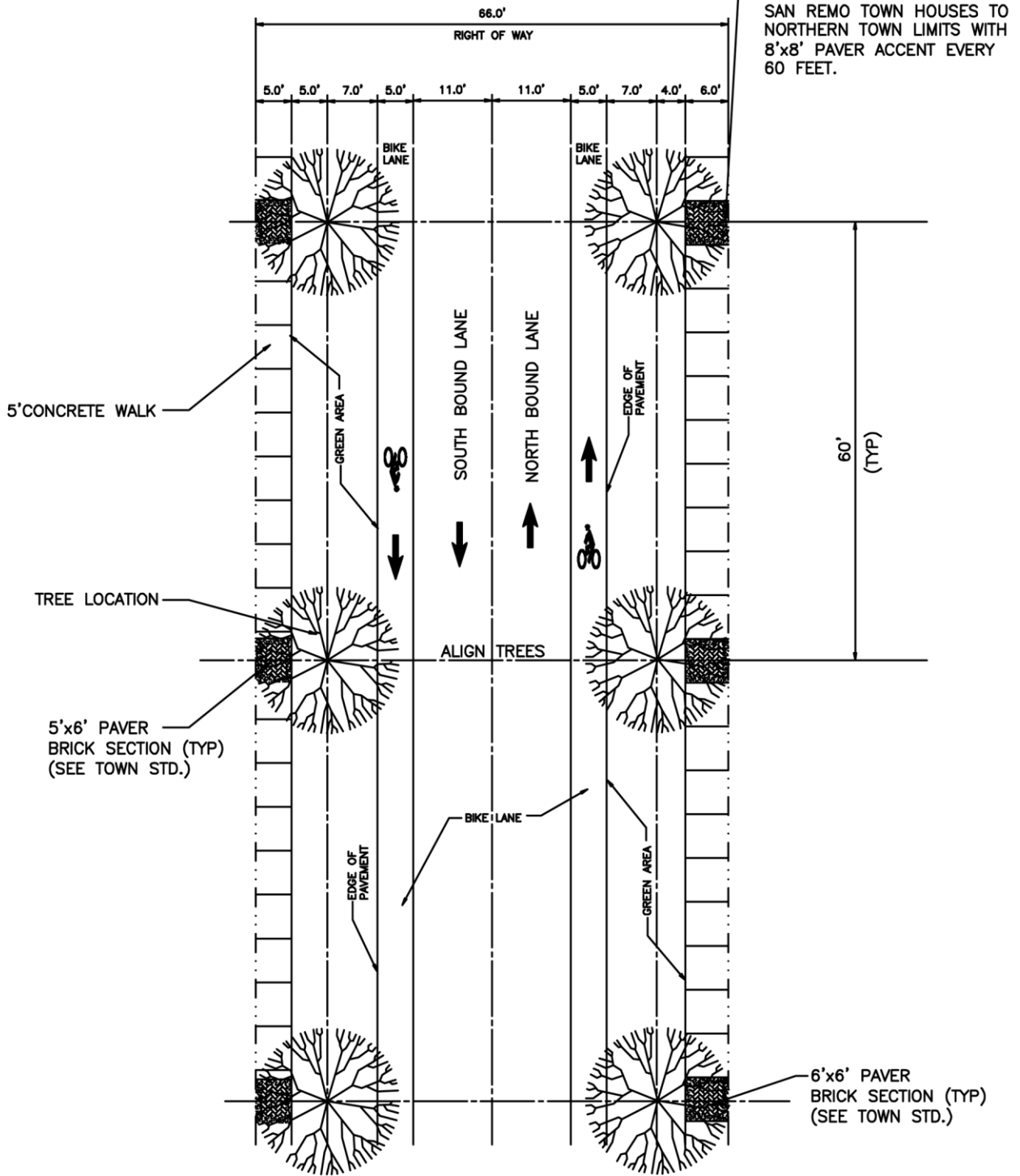

SCALE: 1" = 20'

TOWN OF JUNO BEACH STANDARDS

A-1-A STREETSCAPE

Attachment #2

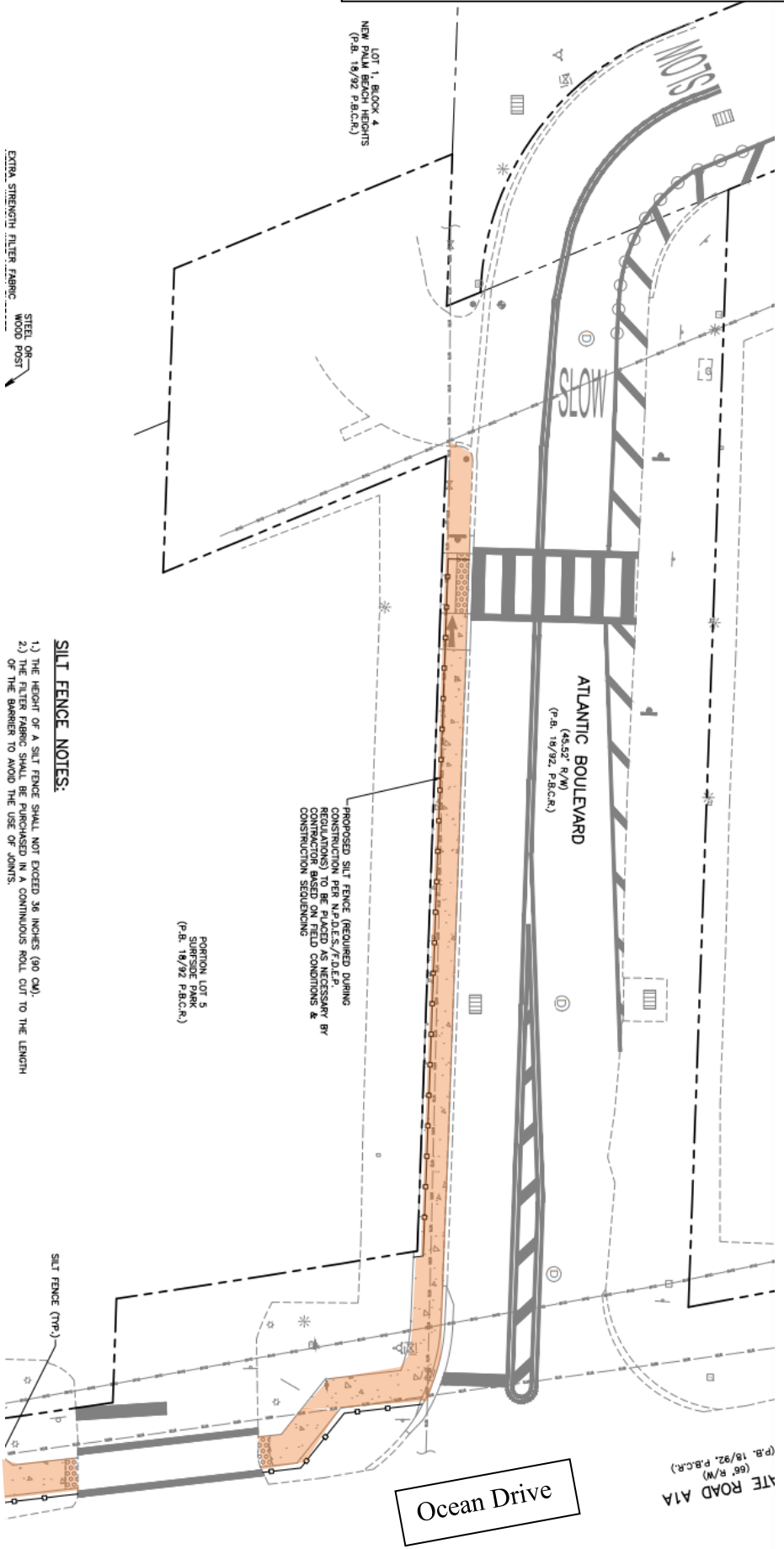

SILT FENCE NOTES:

- 1) THE HEIGHT OF A SILT FENCE SHALL NOT EXCEED 36 INCHES (90 CM).
- 2) THE FILTER FABRIC SHALL BE PURCHASED IN A CONTINUOUS ROLL CUT TO THE LENGTH OF THE BARRIER TO AVOID THE USE OF JOINTS.