

- Finished Floor Elevation
- .-.- Finished Grade Elevation

*Tower, proportional,* means the height of the eave of the tower structure, or roof deck, if applicable, shall be no higher than 1.5 times the height of the eave of the principal structure above the average existing grade or crown of the road, whichever is applicable. The roof of the tower may extend above this limit.

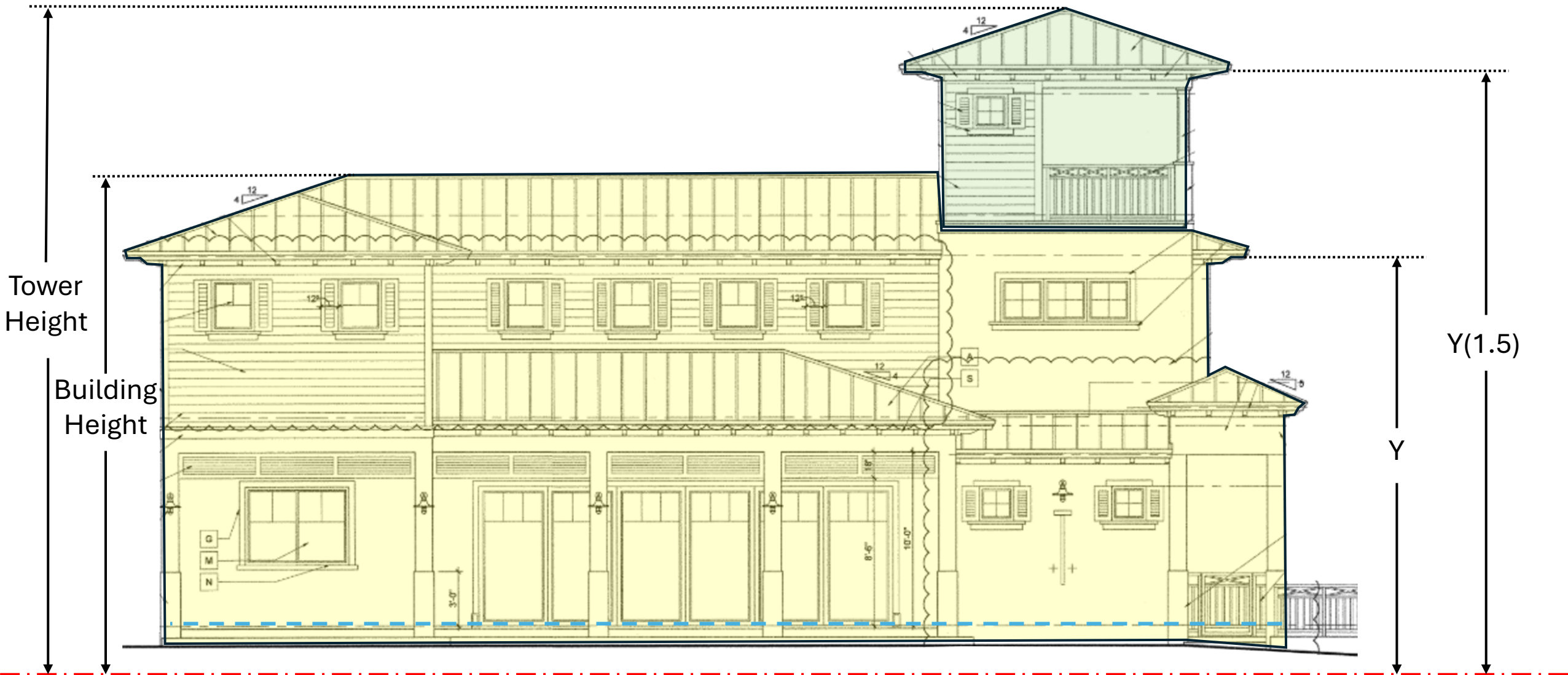

25'-0" x 1.5 = 37'-6" (max. height of eave for Tower Feature)

--- Finished Floor Elevation 24.50

-.-.- Finished Grade Elevation 20.00

