

TURF TOTAL AREA: 3,343 SF
PERIMETER: 220'

BLUE TURF AREA: 1469 SF
SAND TURF AREA: 768 SF
GREEN TURF AREA: 1106 SF

55 BLACK PLASTIC BORDERS @ 4 FT INCREMENTS

#	Product Number	Product Name	M.F.H.	Count
A	GXY8014XX-xx17	Spica 1	3'3"	1
B	PCM113331-CUSTOM_20259788	Man-O-War Variant	6'10"	1
C	PCM103-xx01	Dolphin	1'4"	1
D	MSV60400-0201	Greenhouse & Florist	0'0"	1
E	KSW924-CUSTOM_20259793	Swingset	8' 5"	1
F	ELE400024-xx17E	Spinner Bowl	2'	1
G	PAR3003-xx01	Sign Medium	0'0"	1

Kagan Park Playground

10 Celestial Way
North Palm Beach, FL 33408
Site Plan - Option 3

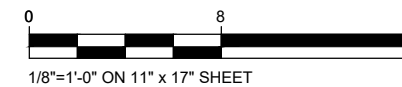

MANUFACTURER'S SHOP DRAWING:

FOR USE BY CONTRACTOR, ENGINEER, OR DESIGN PROFESSIONAL OF RECORD. SEE SIGNED SALES PROPOSAL FOR COMPLETE SCOPE TO BE PROVIDED BY KOMPAN OR REPRESENTING AGENCY. CONFIRM FINAL PLAN AND SCOPE WITH KOMPAN SALES REP OR PROJECT MANAGER PRIOR TO USE FOR REVIEW, PERMITTING, OR CONSTRUCTION.

TO BE READ CONTINGENTLY WITH KOMPAN'S STANDARDS FOR SITE PREPARATION, MATERIALS AND INSTALLATION PROCESSES. PROVIDED AFTER EQUIPMENT PURCHASE. A COMPLIANT PLAYGROUND TO KOMPAN'S STANDARDS MUST SATISFY ALL REQUIREMENTS IN THE CODE OF CONDUCT.

SLAB BY OTHERS UNLESS OTHERWISE NOTED. FOR SURFACE MOUNT OPTIONS, THE CONCRETE REQUIREMENTS MAY BE UP TO 51/2" OF 3,500 PSI MINIMUM COMPRESSIVE STRENGTH. CONTACT KOMPAN FOR SPECIFIC PRODUCT REQUIREMENTS. ALL COMPOSITE STRUCTURES SHOWN REQUIRE A SITE GRADE OF 2% MAXIMUM, 1% OPTIMAL. SPECIFICATIONS FOR EACH KOMPAN STRUCTURE MAY BE FOUND AT KOMPAN.COM/KOMPANMASTER

DIMENSIONS OF PLAY AREA, SIZE AND ORIENTATION, LOCATIONS OF ALL EXISTING UTILITIES, EQUIPMENT AND SITE FURNISHINGS TO BE FIELD VERIFIED PRIOR TO CONSTRUCTION.

PREPARED AND PRINTED IN USA BY KOMPAN © 2024 KOMPAN, INC. AUSTIN, TX, USA 800-426-9788



SALES REPRESENTATIVE			SHEET	
KatMof			K1.0	
REVIEW BY	DRAWN BY	DATE		
DESIGN	MH Mur	01/10/2024		
REV. NO.	REV. BY	REV. DATE	REVISION NOTES	
-	-	-		

LAYOUT IS IN ACCORDANCE WITH ASTM F1487







Sales Proposal

Town Of Juno Beach
Andrea Dobbins
340 Ocean Drive
Juno Beach, FL 33408

Quote No. SP131945-1
Customer No. C001015
Document Date 01/16/2024
Expiration Date 03/16/2024

Sales Representative Katherine Moffitt
Email KatMof@Kompan.com
Phone No. 561-427-3619 / 800-426-9788

Project Name US297028 Kagan Park Playground Renovation

No.	Description	Qty	Unit	Unit Price	Net Price
OPTION 3					
GXY801421-3717	Spica 1 In-ground 90cm	1	Pieces	2,750.00	2,750.00
					
PCM113331-CUSTOM	MAN-O-WAR In-ground 20259788	1	Pieces	104,030.00	104,030.00
					
PCM103-0601	DOLPHIN SPRINGER IN-GROUND 60CM	1	Pieces	1,030.00	1,030.00
					
KSW924-CUSTOM	CUSTOM - Swing Frame, 4 Seat, 8 ft H In-ground 90cm 20259793	1	Pieces	8,060.00	8,060.00
					
MSV60400-0201	Greenhouse & Florist Surface (expansion bolts)	1	Pieces	6,000.00	6,000.00
					
ELE400024-3717E	Spinner Bowl - Red In-ground 90cm	1	Pieces	1,390.00	1,390.00
					

Sales Proposal

Town Of Juno Beach
 Andrea Dobbins
 340 Ocean Drive
 Juno Beach, FL 33408

Quote No. SP131945-1
 Customer No. C001015
 Document Date 01/16/2024
 Expiration Date 03/16/2024

Sales Representative Katherine Moffitt
 Email KatMof@Kompan.com
 Phone No. 561-427-3619 / 800-426-9788

Project Name US297028 Kagan Park Playground Renovation

No.	Description	Qty	Unit	Unit Price	Net Price
<u>PAR3003-CUSTOM</u>	SIGN M Age 5-12 In-ground 20256452	1	Pieces	750.00	750.00
					
FREIGHT	Freight	1	Pieces	10,683.40	10,683.40
US-ENGSTAMP-DRW-2	Engineered Stamped Drawings	1	Pieces	2,000.00	2,000.00

This quote is for equipment only. No site work, surfacing or installation.

Equipment Site Plan version K1.0 /dated 1.10.24

Please allow 9-11 weeks for product delivery upon order placement

Description	Qty	Net Price
No. of Products	7	
Subtotal - Products		124,010.00
Subtotal - Installation		2,000.00
Subtotal - Freight		10,683.40
Total USD		136,693.40

Sales Proposal



Town Of Juno Beach
Andrea Dobbins
340 Ocean Drive
Juno Beach, FL 33408

Quote No. SP131945-1
Customer No. C001015
Document Date 01/16/2024
Expiration Date 03/16/2024

Sales Representative Katherine Moffitt
Email KatMof@Kompan.com
Phone No. 561-427-3619 / 800-426-9788

Project Name US297028 Kagan Park Playground Renovation

Alternative Items

No.	Description	Qty Unit	Unit Price	Net Price
US-APS-BORDER12	12" Playground Border with Spike Black Plastic 	55 Pieces	45.00	2,475.00
US-APS-ADA-FULLRAMP	ADA Full Ramp System Plastic Black Full ADA Ramp 	1 Pieces	1,045.00	1,045.00
EXTRA SALES FREIGHT	Extra freight costs for 3rd party sales	1	510.00	510.00

Payment Terms 50% Prepayment , 50% Net 30 days

Installation Site Address

Kagan Park Playground
10 Celestial Way
North Palm Beach, FL 33408



Sales Proposal

Town Of Juno Beach
Andrea Dobbins
340 Ocean Drive
Juno Beach, FL 33408

Quote No. SP131945-1
Customer No. C001015
Document Date 01/16/2024
Expiration Date 03/16/2024

Sales Representative Katherine Moffitt
Email KatMof@Kompan.com
Phone No. 561-427-3619 / 800-426-9788

Project Name US297028 Kagan Park Playground Renovation

Note that the color and texture of products and surfacing made with recycled content are subjected by the differences from the used recycled raw materials. Therefore, minor differences in the appearance and texture can occur.

Applicable sales tax will be added unless a valid tax exemption certificate is provided. This amount is only an estimate of your tax liability.

Your acceptance of this proposal constitutes a valid order request and includes acceptance of terms and conditions contained within this Master Agreement, which is hereby acknowledged.

Acceptance of this proposal from KOMPAN is acknowledged by issuance of an order confirmation by an authorized KOMPAN representative.

Prices in this quotation are good until expiration date, shown in the top of this document. After that date, this proposal may be withdrawn.

KOMPAN Products are "Buy American" qualified, and compliant with the Buy American Act of 1933 and the "Buy American" provision of ARRA of 2009.

Prevailing Wage and Payment & Performance Bonds are not included unless stated in body of Sales Proposal. If Payment & Performance Bonds are needed, add 2.2% of the entire sales proposal.

KOMPAN Authorized Signature:

Accepted By (signature): _____

Accepted By (please print): _____

Date: _____