

# Jefferson County - Parcel: 015 018.06

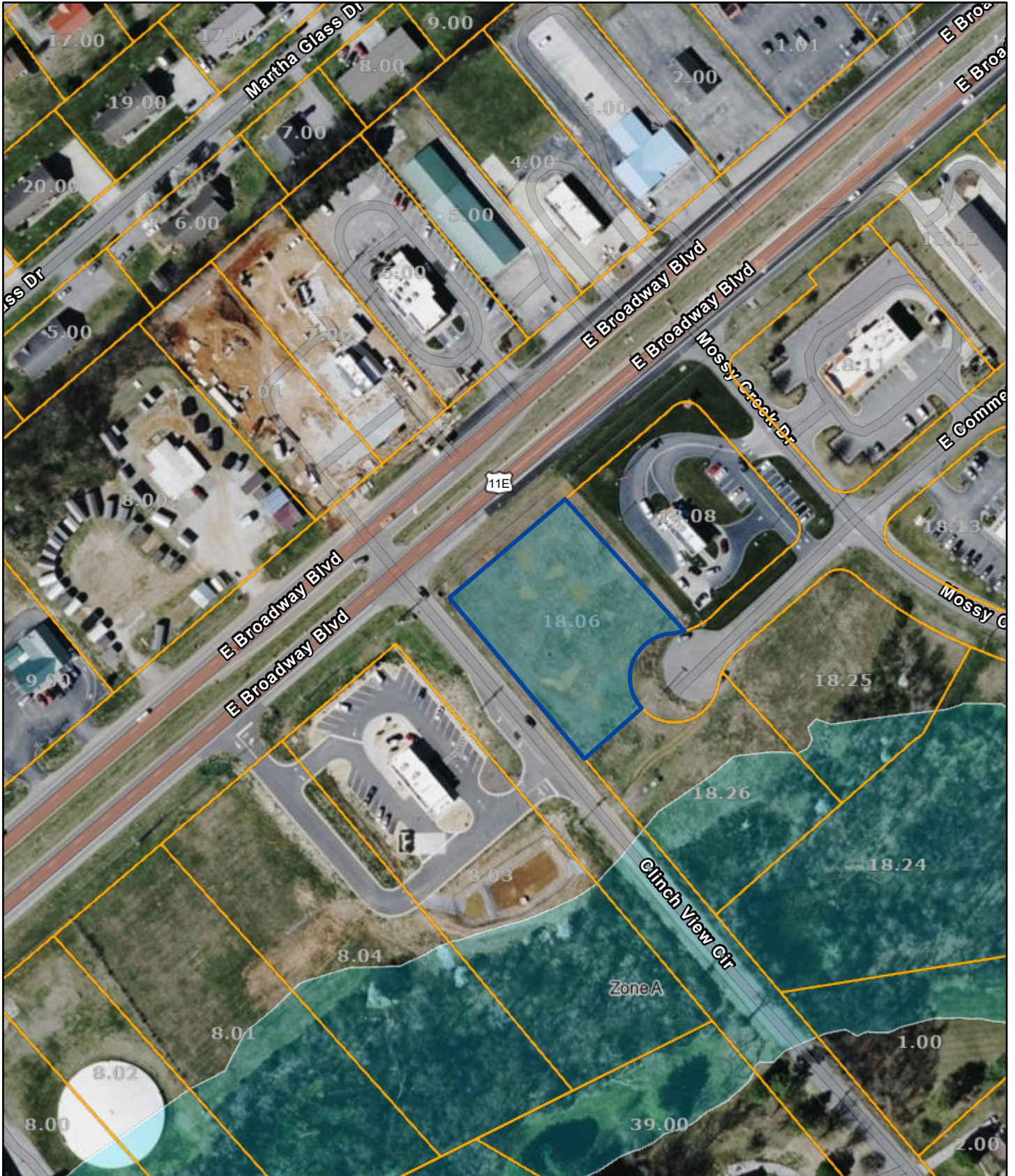

Date: January 20, 2026

County: JEFFERSON  
Owner: ORNL FEDERAL CREDIT UNION ATTN: LYNN HOLT  
Address: BROADWAY BLVD E  
Parcel ID: 015 018.06  
Deeded Acreage: 0  
Calculated Acreage: 0  
Vexcel Imagery Date: 2023

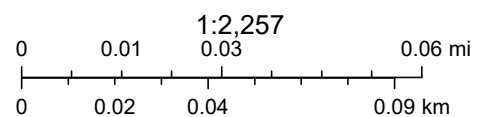

State of Tennessee, Comptroller of the Treasury, Division of Property Assessments (DPA), Esri Community Maps Contributors, © OpenStreetMap, Microsoft, Esri, TomTom, Garmin, SafeGraph, GeoTechnologies, Inc, METI/ NASA, USGS, EPA, NPS, US Census Bureau, USDA, USFWS

The property lines are compiled from information maintained by your local county Assessor's office but are not conclusive evidence of property ownership in any court of law.