

Jefferson County - Parcel: 034 031.00

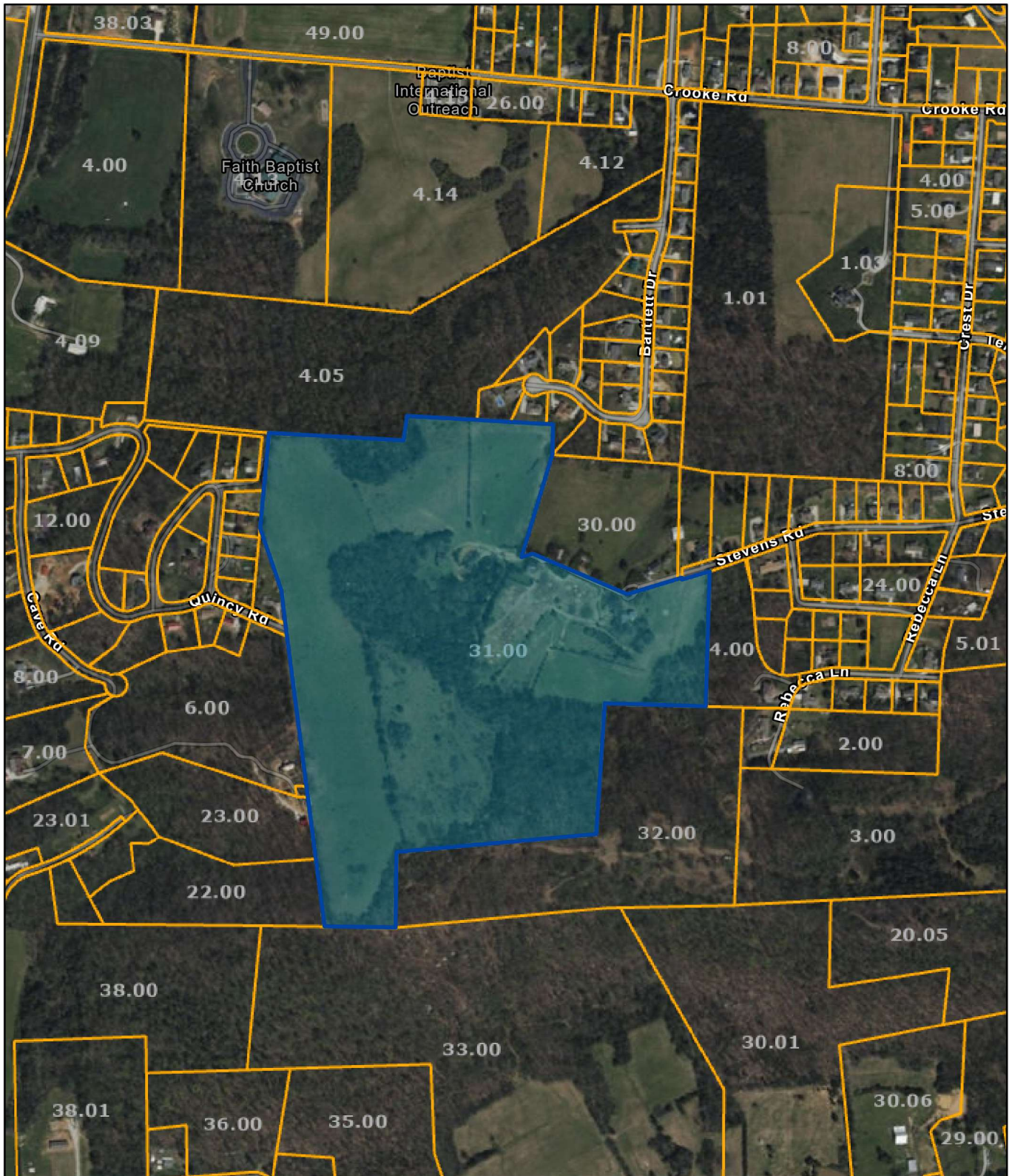

Date: May 8, 2025

County: JEFFERSON

Owner: JETT JAMES M FAMILY TRUST 7/5/2023 WHITE FONDA JETT TTE

Address: STEVENS RD 519

Parcel ID: 034 031.00
Deeded Acreage: 69.53

Calculated Acreage: 0

Vexcel Imagery Date: 2023

State of Tennessee, Comptroller of the Treasury, Division of Property Assessments (DPA), Esri Community Maps Contributors, © OpenStreetMap, Microsoft, Esri, TomTom, Garmin, SafeGraph, GeoTechnologies, Inc, METI/ NASA, USGS, EPA, NPS, US Census Bureau, USDA, USFWS

The property lines are compiled from information maintained by your local county Assessor's office but are not conclusive evidence of property ownership in any court of law.