

Jefferson County - Parcel: 024H C 007.00

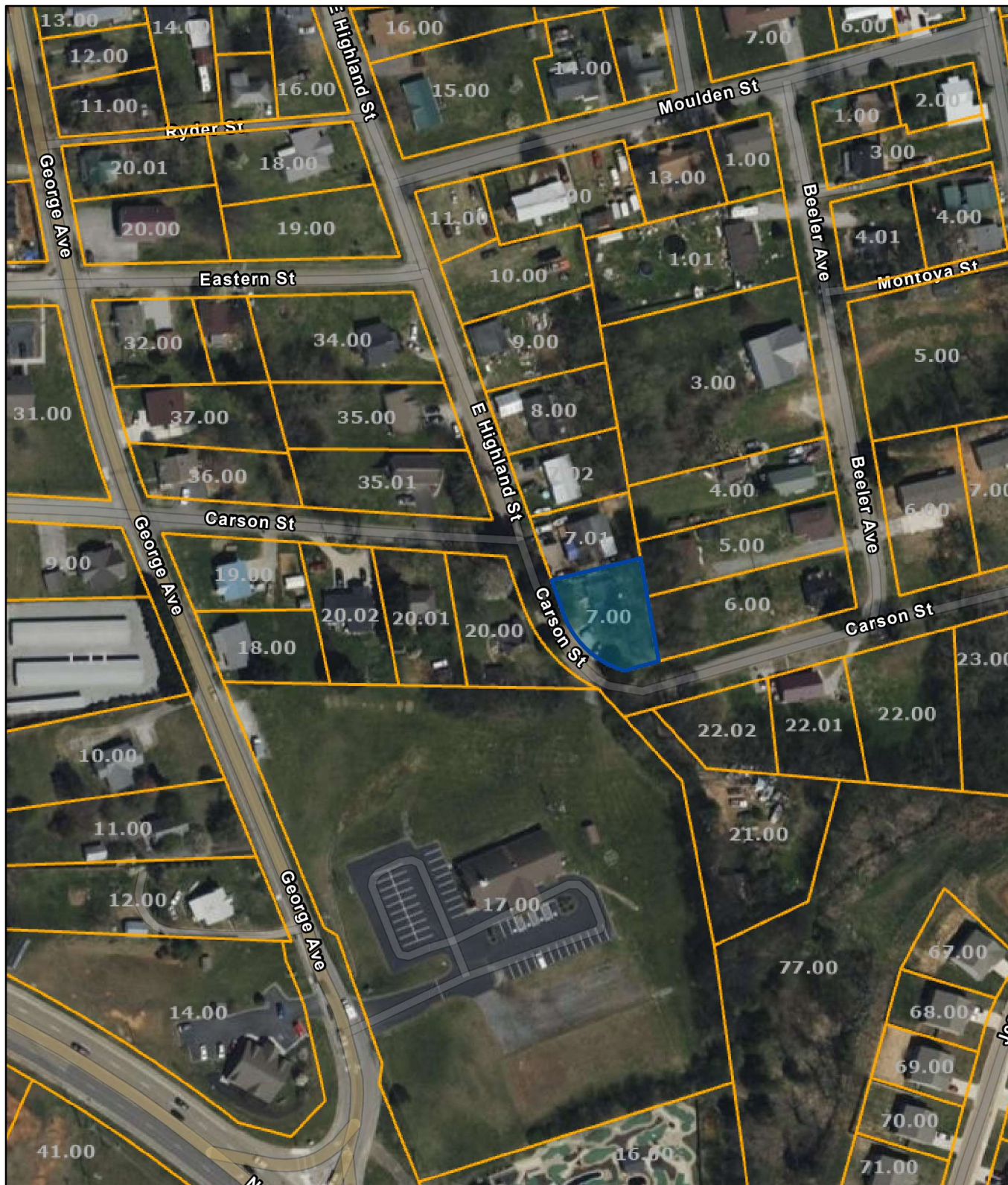

Date: June 17, 2025

County: JEFFERSON
Owner: SAWYER LISA
Address: HIGHLAND ST E
Parcel ID: 024H C 007.00
Deeded Acreage: 0
Calculated Acreage: 0
Vexcel Imagery Date: 2023

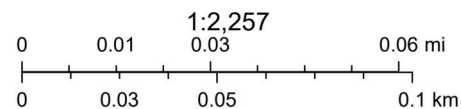

State of Tennessee, Comptroller of the Treasury, Division of Property Assessments (DPA), Esri Community Maps Contributors, © OpenStreetMap, Microsoft, Esri, TomTom, Garmin, SafeGraph, GeoTechnologies, Inc, METI/ NASA, USGS, EPA, NPS, US Census Bureau, USDA, USFWS

The property lines are compiled from information maintained by your local county Assessor's office but are not conclusive evidence of property ownership in any court of law.