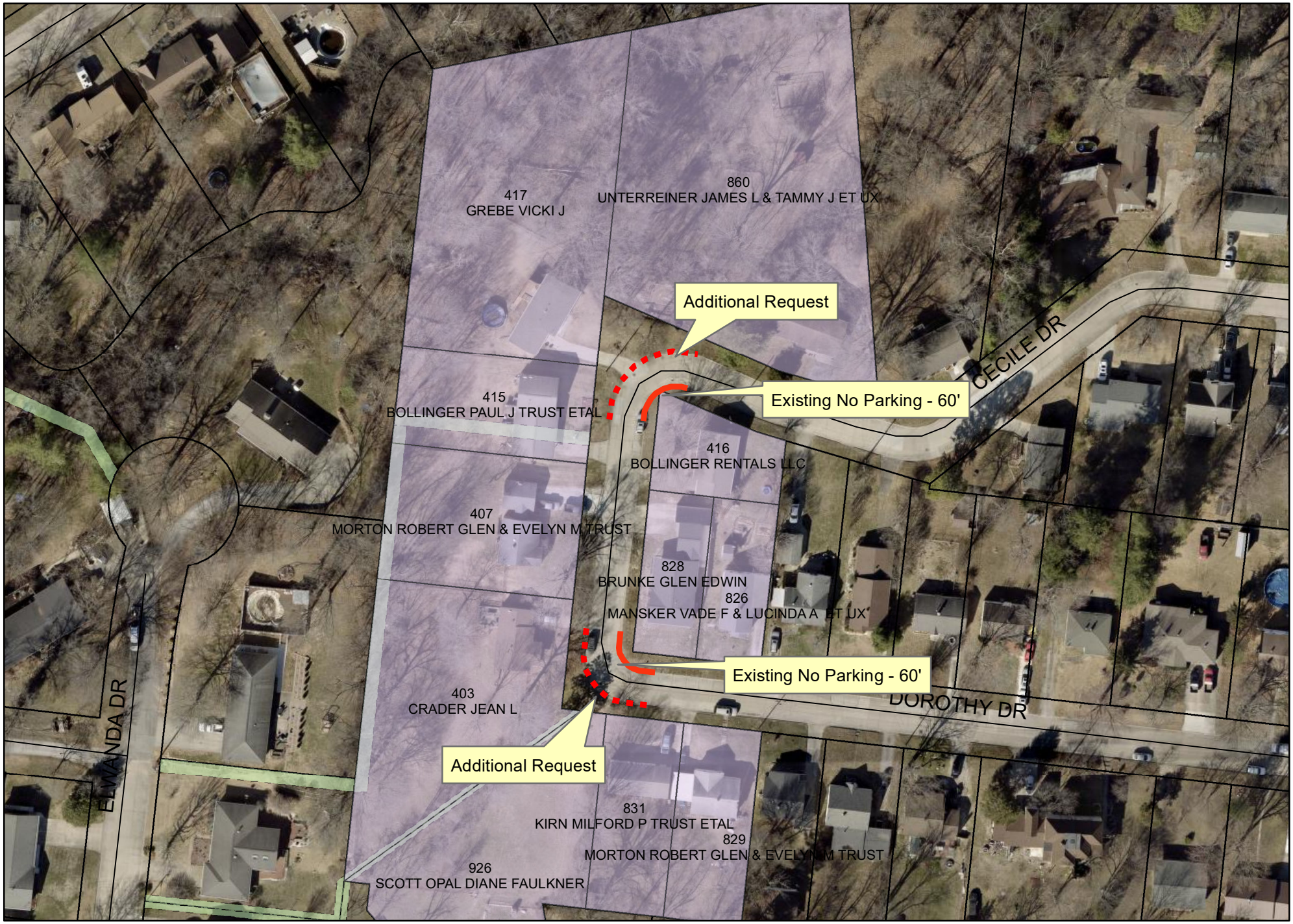

Dorothy / Alvin / Cecile
Request for Additional No Parking
Affected Properties

jls 3/30/26