

**BOUNDARY SURVEY/ ANNEXATION**  
**EXHIBIT FOR CHRIS PIKE**

That part of U.S.P.S. No. 527, Township 31 North,  
Range 12 East of the Fifth Principal Meridian  
County of Cape Girardeau, Missouri.

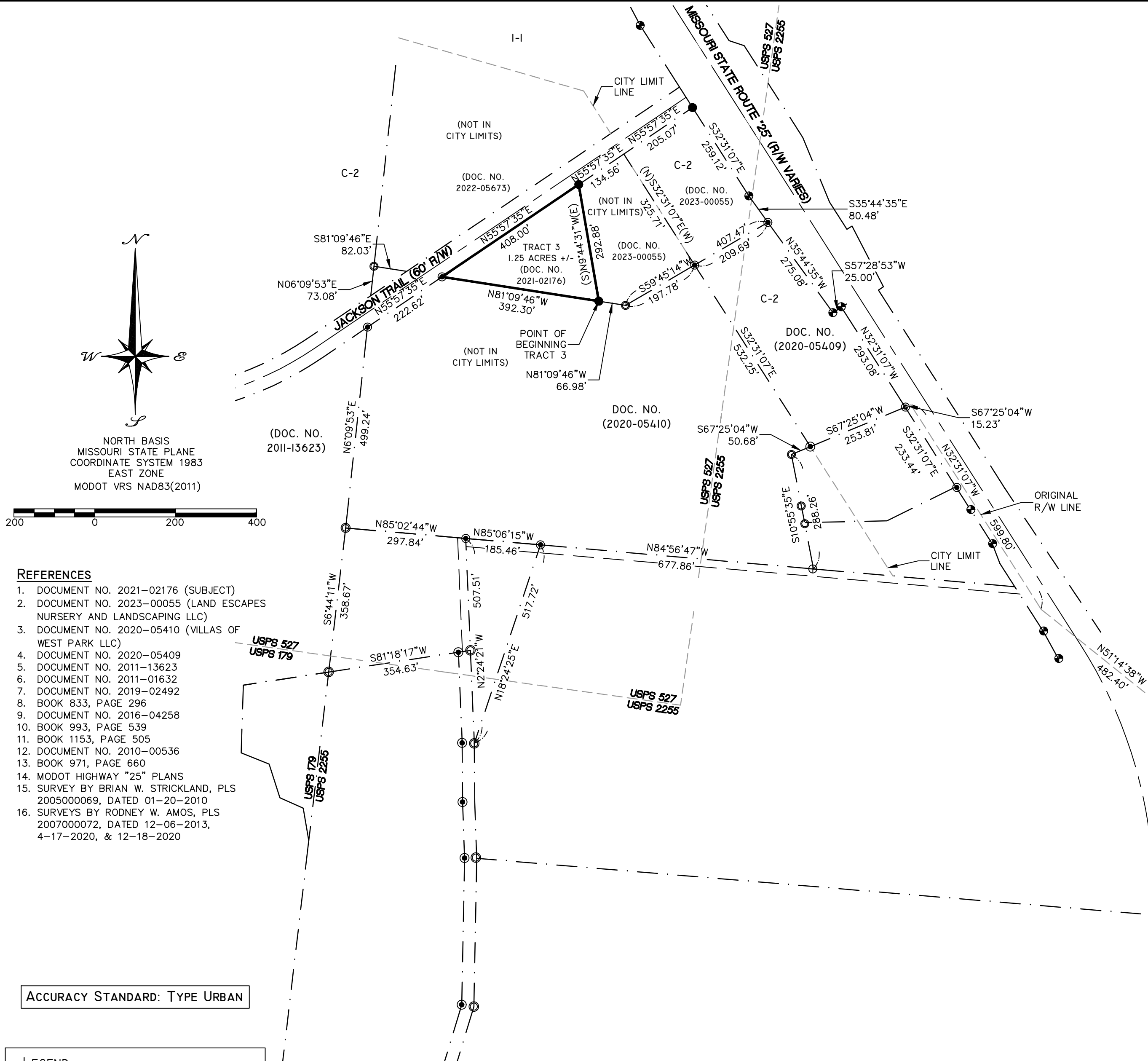

**TRACT 3 - DESCRIPTION**

THAT PART OF U.S.P.S. NO. 527, TOWNSHIP 31 NORTH, RANGE 12 EAST OF THE FIFTH PRINCIPAL MERIDIAN, CAPE GIRARDEAU COUNTY, STATE OF MISSOURI, BEING MORE PARTICULARLY DESCRIBED AS FOLLOWS:

COMMENCE AT THE SOUTHEAST CORNER OF LOT 5 OF U.S.P.S. NO. 2255; THENCE NORTH 82°31'38" WEST 1007.20 FEET; THENCE NORTH 08°13'22" EAST 673.90 FEET; THENCE NORTH 51°14'38" WEST 482.40 FEET TO A POINT ON THE ORIGINAL WEST RIGHT OF WAY LINE OF MISSOURI STATE ROUTE "25"; THENCE NORTH 32°31'07" WEST, ALONG SAID ORIGINAL WEST RIGHT OF WAY LINE, 599.80 FEET; THENCE LEAVING SAID ORIGINAL WEST RIGHT OF WAY LINE, SOUTH 67°25'04" WEST 15.23 FEET TO A POINT ON THE EXISTING WEST RIGHT OF WAY LINE OF MISSOURI STATE ROUTE "25"; THENCE ALONG SAID WEST RIGHT OF WAY LINE, NORTH 32°31'07" WEST 293.08 FEET; THENCE SOUTH 57°28'53" WEST 25.00 FEET; THENCE NORTH 35°44'35" WEST 275.08 FEET; THENCE LEAVING SAID WEST RIGHT OF WAY LINE, SOUTH 59°45'14" WEST 407.47 FEET; THENCE NORTH 81°09'46" WEST 66.98 FEET TO THE POINT OF BEGINNING.

THENCE FROM THE PONT OF BEGINNING, CONTINUE NORTH 81°09'46" WEST 392.30 FEET TO A POINT ON THE SOUTH RIGHT OF WAY LINE OF JACKSON TRAIL; THENCE NORTH 55°57'35" EAST ALONG SAID SOUTH RIGHT OF WAY LINE, 408.00 FEET; THENCE LEAVING SAID SOUTH RIGHT OF WAY LINE OF SAID JACKSON TRAIL, SOUTH 09°44'31" EAST 292.88 FEET TO THE POINT OF BEGINNING.

THE HEREIN DESCRIBED TRACT CONTAINS 1.25 ACRES, MORE OR LESS, AND IS SUBJECT TO ALL EASEMENTS, RIGHTS OF WAY, RESTRICTIONS, AND LICENSES AFFECTING THE SAME, EITHER WRITTEN OR IMPLIED.

**REFERENCES**

1. DOCUMENT NO. 2021-02176 (SUBJECT)
2. DOCUMENT NO. 2023-00055 (LAND ESCAPES NURSERY AND LANDSCAPING LLC)
3. DOCUMENT NO. 2020-05410 (VILLAS OF WEST PARK LLC)
4. DOCUMENT NO. 2020-05409
5. DOCUMENT NO. 2011-13623
6. DOCUMENT NO. 2011-01632
7. DOCUMENT NO. 2019-02492
8. BOOK 833, PAGE 296
9. DOCUMENT NO. 2016-04258
10. BOOK 993, PAGE 539
11. BOOK 1153, PAGE 505
12. DOCUMENT NO. 2010-00536
13. BOOK 971, PAGE 660
14. MODOT HIGHWAY "25" PLANS
15. SURVEY BY BRIAN W. STRICKLAND, PLS 2005000069, DATED 01-20-2010
16. SURVEYS BY RODNEY W. AMOS, PLS 2007000072, DATED 12-06-2013, 4-17-2020, & 12-18-2020

ACCURACY STANDARD: TYPE URBAN

**LEGEND**

1. 1/2" IRON ROD (SET)
2. 5/8" IRON ROD W/ALUM CAP (SET)
3. IRON ROD W/CAP (FOUND)
4. IRON ROD (FOUND)
5. IRON PIPE
6. STONE
7. COTTON PICKER SPINDLE
8. CHISELED CROSS
9. AXLE
10. ALUMINUM MONUMENT
11. RIGHT-OF-WAY MARKER
12. (M) MEASURED
13. (R) RECORDED

THIS SURVEY WAS PERFORMED IN ACCORDANCE WITH THE CURRENT MISSOURI STANDARDS FOR PROPERTY BOUNDARY SURVEYS AS MADE EFFECTIVE JUNE 1, 2022. IN WITNESS WHEREOF, I HAVE SET MY SEAL AND SIGNATURE THIS 5TH DAY OF DECEMBER 2024.

RODNEY W. AMOS MO-PLS 2007000072  
113 WEST MAIN STREET  
JACKSON, MISSOURI 63755

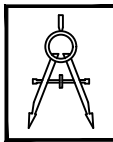

**STRICKLAND**  
**ENGINEERING**

113 WEST MAIN STREET  
JACKSON, MISSOURI 63755  
TEL: 573-243-4080  
FAX: 573-243-2191

CIVIL - MECHANICAL - ELECTRICAL ENGINEERING - LAND SURVEYING

**BOUNDARY SURVEY FOR**  
**CHRIS PIKE**  
**JACKSON TRAIL**  
**JACKSON, MO**

SCALE	1"=200'
DATE	12-05-2024
DRAWN BY	RA
CHECKED BY	DR
PROJECT #	22-173