

TITLE OF DOCUMENT:	TEMPORARY CONSTRUCTION EASEMENT DEED
DATE OF DOCUMENT:	FEBRUARY 24, 2022
GRANTOR:	ZACHARIAH AND CHARITY WILLMIRTH
GRANTOR'S MAILING ADDRESS:	214 WEST MARY STREET JACKSON, MISSOURI 63755
GRANTORS DEED RECORDING:	DOCUMENT #2021-09859
GRANTEE:	CITY OF JACKSON, MISSOURI 101 COURT ST. JACKSON, MISSOURI 63755
PROPERTY ADDRESS:	214 WEST MARY STREET JACKSON, MISSOURI 63755
LEGAL DESCRIPTION OF EASEMENT:	SEE PAGE 4 OF DEED

Easement Deed

Tract No. 12

This Deed made and entered into this 24 day of Feb Two Thousand
22, by and between Zachariah Willmirth and Charity Lynn Willmirth
Grantor's Address: 214 W. Mary St., Jackson, MO 63755

Of the County of Cape Girardeau, State of Missouri,

Parties of the first part, and the City of Jackson

Grantee's Address: 101 Court Street, Jackson, MO 63755

Of the County of Cape Girardeau, State of Missouri

Party of the second part.

Witnesseth, that the said parties of the first part, for and in consideration of the sum of
\$1.00 and/or other valuable goods & considerations paid by the said City of Jackson

Party of the second part, the receipt of which is hereby acknowledged, do by these presents
Grant unto the said party of the second part,

An Easement for the following purposes:

Temporary Construction Easement

Over the following described Real Estate, situated in the County of Cape Girardeau, and
State of Missouri, to-wit:

A tract of land described in Exhibit "A" and depicted on the Plat contained in Exhibit "B" both
attached hereto and incorporated herein for all purposes.

Subject to any and all easements, restrictions, conditions, etc. of record.

TO HAVE AND TO HOLD the same, together with all rights, privileges, appurtenances and immunities thereto belonging or in anywise appertaining, unto said grantee, its successors and assigns; that said grantor hereby covenants that said grantee lawfully seized of an indefeasible estate in fee in the premises from which the temporary construction easement is herein conveyed. The grantee's interest in the temporary construction easement will be extinguished immediately at the completion of the Mary Street Bridge and Sidewalk Improvements construction project.

In Witness Whereof, the said parties of the first part have executed these presents the day and year first above written.

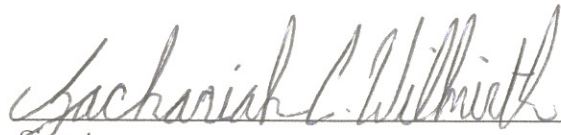
Signature

Zachariah Willmirth

Print Name

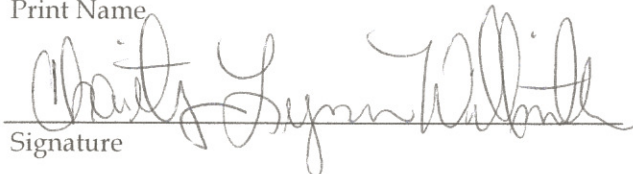
Signature

Charity Lynn Willmirth

Print Name

State of Missouri
County of Cape ss

On this 24th day of February, 20 22, before me personally appeared Zachariah and Charity Lynn Willmirth to me known to be the person(s) described in and who executed the foregoing instrument, and acknowledged that they executed the same as their free act and deed.

IN TESTIMONY WHEREOF, I have hereunto set my hand and affixed my official seal in the County and State aforesaid, the day and year first above written.

Notary Public

My term expires: _____

State of _____
County of _____ ss



RODNEY W. BOLLINGER
My Commission Expires
May 13, 2024
Cape Girardeau County
Commission #12473742

On this _____ day of _____, 20 _____, before me personally _____ appeared _____ to me personally known, who, being by me duly sworn, did say that he/she is the _____ of a Corporation of the State of _____, and that the seal affixed to the foregoing instrument is the Corporate Seal of said corporation and that said instrument was signed and sealed in behalf of said corporation, by authority of its Board of Directors; and said _____ acknowledged said instrument to be the free act and deed of said corporation.

IN TESTIMONY WHEREOF, I have hereunto set my hand and affixed my official seal in the County and State aforesaid, the day and year first above written.

Notary Public

My term expires: _____

Exhibit A

TEMPORARY CONSTRUCTION EASEMENT

A part of a tract of land as recorded in Document No. 2021-09859 of the Cape Girardeau County Records situated in U.S. Survey 2250, Township 31 North, Range 12 East of the 5th P.M., and being more particularly described as follows:

Beginning at a found iron rod with cap at the southwest corner of a tract of land described in Document No. 2021-09859 of the Cape Girardeau County Records, thence with the existing west property line of said tract N07°00'16"E 5.00 feet; thence leaving said existing west property line S82°59'44"E 65.21 feet; thence N07°00'16"E 10.00 feet; thence S82°59'44"E 16.48 feet to the existing east property line of said tract; thence with said existing east property line S07°00'16"W 15.00 feet to the existing north right-of-way of W. Mary Street (variable width); thence with said existing TRAnorth right-of-way N82°59'44"W 81.69 feet point of beginning containing 573 square feet, the location of which is shown graphically on the attached Exhibit "B".

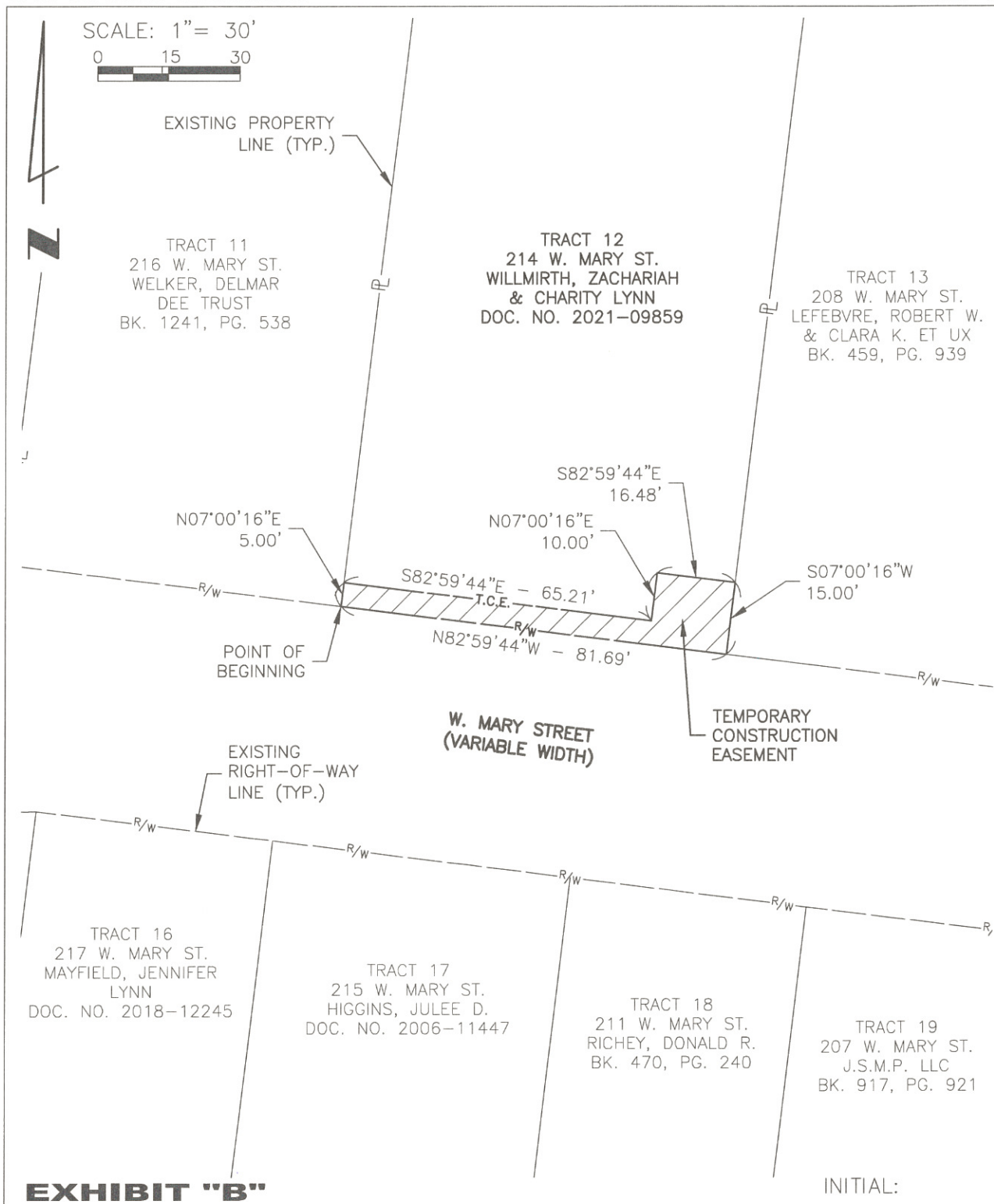

A TRACT OF LAND BEING PART OF U.S. SURVEY 2250,
TOWNSHIP 31 NORTH, RANGE 12 EAST
DOCUMENT NO. 2021-09859
CAPE GIRARDEAU COUNTY, MISSOURI