

BOUNDARY SURVEY FOR INDEPENDENCE SELF STORAGE

Part of U.S.P.S. No. 324, Township 31 North,
Range 13 East of the Fifth Principal Meridian
Cape Girardeau County, Missouri.

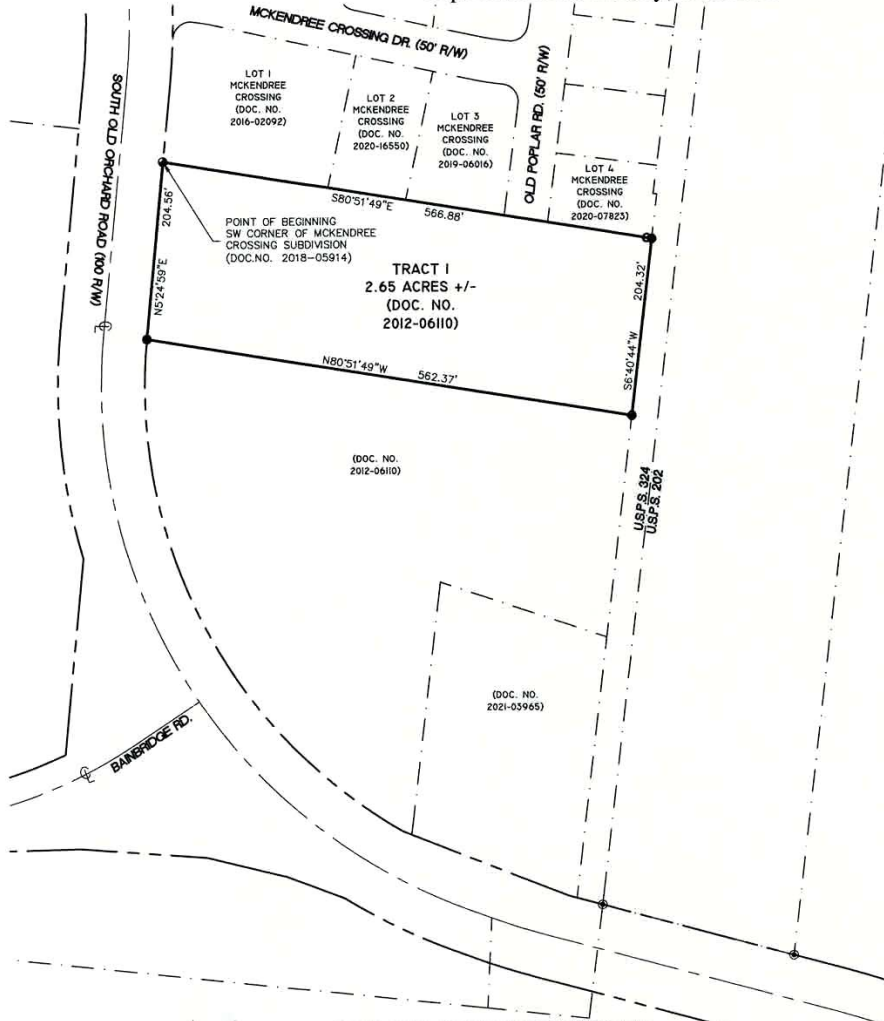

NORTH BASIS
MISSOURI STATE PLANE
COORDINATE SYSTEM 1983
EAST ZONE
MODOT VRS NAD83(2011)



TRACT I - DESCRIPTION

THAT PART OF U.S.P.S. NO. 324, TOWNSHIP 31 NORTH, RANGE 13 EAST OF THE FIFTH PRINCIPAL MERIDIAN, CAPE GIRARDEAU COUNTY, MISSOURI, BEING MORE PARTICULARLY DESCRIBED AS FOLLOWS:

BEGIN AT THE SOUTHWEST CORNER OF MCKENDREE CROSSING SUBDIVISION, AS RECORDED IN DOCUMENT NO. 2018-05914 IN THE LAND RECORDS OF CAPE GIRARDEAU COUNTY, MISSOURI; THENCE SOUTH 80°51'49" EAST ALONG THE SOUTH LINE OF SAID SUBDIVISION, 566.88 FEET; THENCE LEAVING SAID SOUTH LINE, SOUTH 06°40'44" WEST 204.32 FEET; THENCE NORTH 80°51'49" WEST 562.37 FEET TO A POINT ON THE EAST RIGHT OF WAY LINE OF SOUTH OLD ORCHARD ROAD; THENCE NORTH 05°24'59" EAST ALONG SAID EAST RIGHT OF WAY LINE, 204.56 FEET TO THE POINT OF BEGINNING.

THE HEREIN DESCRIBED TRACT CONTAINS 2.65 ACRES, MORE OR LESS, AND IS SUBJECT TO ALL EASEMENTS, RIGHTS OF WAY, RESTRICTIONS, AND LICENSES AFFECTING THE SAME, EITHER WRITTEN OR IMPLIED.

REFERENCES

1. DOCUMENT NO. 2012-06110 (SUBJECT)
2. DOCUMENT NO. 2016-02092
3. DOCUMENT NO. 2020-16550
4. DOCUMENT NO. 2019-06016
5. DOCUMENT NO. 2020-07823
6. MCKENDREE CROSSING SUBDIVISION, DOCUMENT NO. 2018-5914
7. PREVIOUS SURVEYS DATED 02-02-2010, 02-07-2011, & 12-03-2013

THIS SURVEY CREATES A NEW PARCEL FROM A TRACT DESCRIBED IN DOC. NO. 2012-06110 IN THE LAND RECORDS OF CAPE GIRARDEAU COUNTY, MISSOURI.

STATE OF MISSOURI
COUNTY OF CAPE GIRARDEAU
FILED FOR RECORD THIS 16TH DAY OF July, 2021 AND DULY

RECORDED IN DOCUMENT NUMBER 2021-09601

ANDREW DAVID BLATTNER
RECORDER OF DEEDS OF CAPE GIRARDEAU COUNTY, MISSOURI

ACCURACY STANDARD: TYPE RURAL

LEGEND

1. ● 1/2" IRON ROD (SET)
2. ● 5/8" IRON ROD W/ALUM CAP (SET)
3. ● IRON ROD W/CAP (FOUND)
4. ● IRON ROD (FOUND)
5. ○ IRON PIPE
6. □ STONE
7. ◇ COTTON PICKER SPINDLE
8. ⊕ CHISELED CROSS
9. ⊕ AXLE
10. ⊕ ALUMINUM MONUMENT
11. ⊕ RIGHT-OF-WAY MARKER
12. (M) MEASURED
13. (R) RECORDED

THIS SURVEY WAS PERFORMED IN ACCORDANCE WITH THE CURRENT MISSOURI MINIMUM STANDARDS FOR PROPERTY BOUNDARY SURVEYS AS MADE EFFECTIVE JUNE 30, 2017. IN WITNESS WHEREOF, I HAVE SET MY SEAL AND SIGNATURE THIS 9TH DAY OF JULY 2021.



RODNEY W. AMOS MO-PLS 2007000072
113 WEST MAIN STREET
JACKSON, MISSOURI 63755

STRICKLAND ENGINEERING

113 WEST MAIN STREET
JACKSON, MISSOURI 63755
TEL: 573-243-4080
FAX: 573-243-2191

CIVIL - MECHANICAL - ELECTRICAL ENGINEERING - LAND SURVEYING

**BOUNDARY SURVEY FOR
INDEPENDENCE SELF STORAGE
SOUTH OLD ORCHARD RD
JACKSON, MO**

SCALE	1"=100'
DATE	07-09-2021
DRAWN BY	RA
CHECKED BY	DR
PROJECT #	21-153