

PEDESTRIAN BEACON EXAMPLE

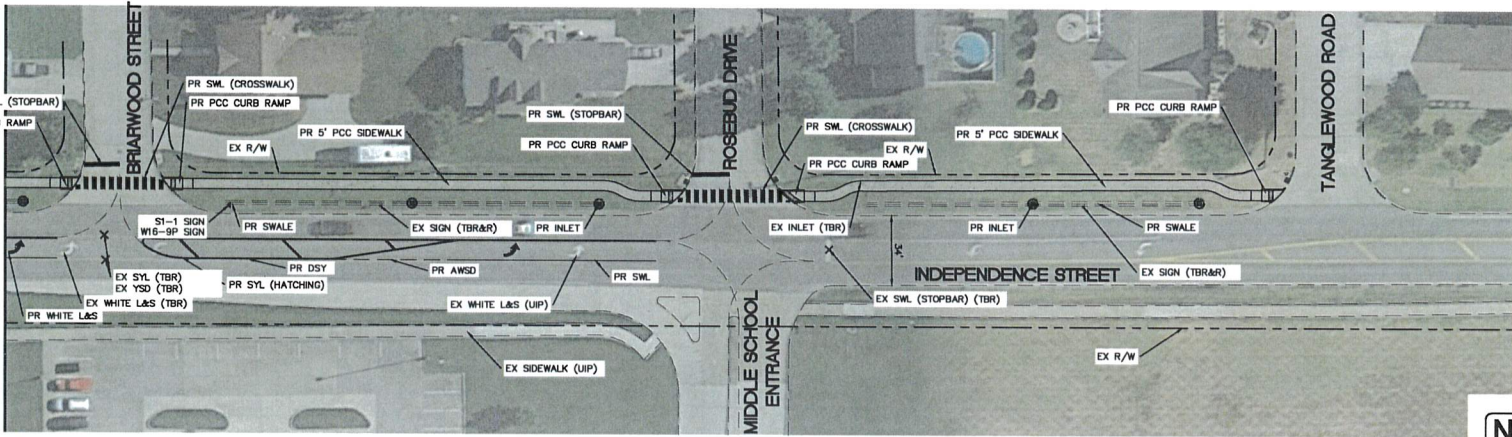
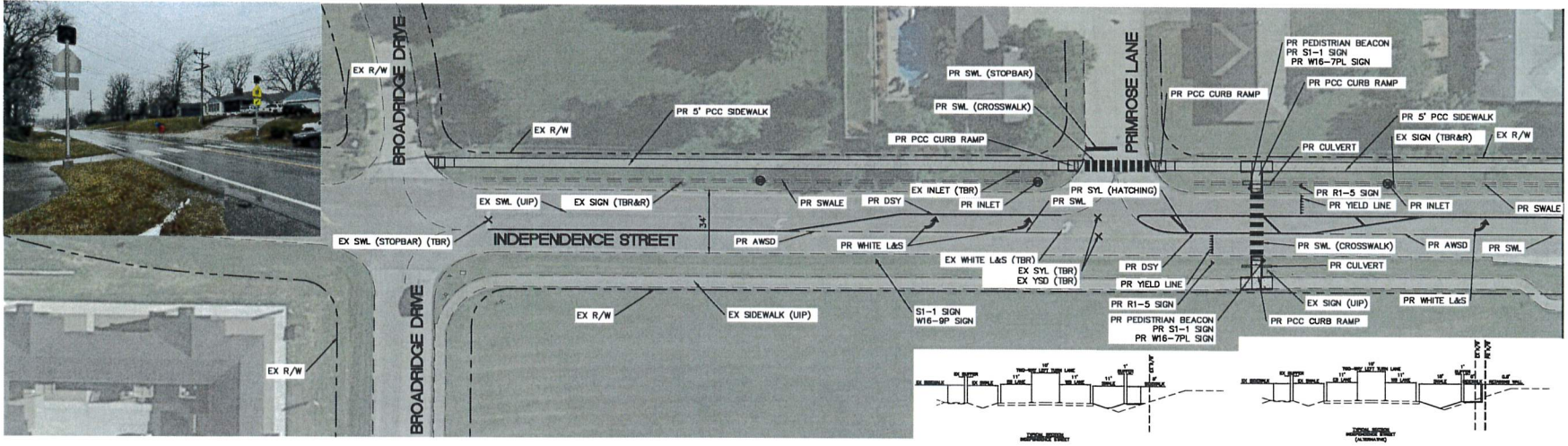

**DISCLAIMER:**  
PROPERTY LINES ARE SHOWN FOR REFERENCE ONLY AND WERE APPROXIMATED FROM THE CAPE GRANGEVAU COUNTY GIS FILE. THEY ARE NOT TO BE INTENDED TO DETERMINE THE NEED FOR ADDITIONAL R/W. THE ACTUAL EXISTING R/W WILL NEED TO BE DETERMINED MORE PRECISELY TO UNDERSTAND ANY CONCEPTUAL ROADWAY IMPACTS TO ADJACENT PARCELS.

**PAVEMENT MARKING LEGEND**

- SWL - SOLID WHITE LINE
- WSD - WHITE SKIP DASH
- AWSD - ABBREVIATED WHITE SKIP DASH
- SYL - SOLID YELLOW LINE
- YSD - YELLOW SKIP DASH
- DSY - DOUBLE SOLID YELLOW LINE
- L&S - LETTER & SYMBOLS

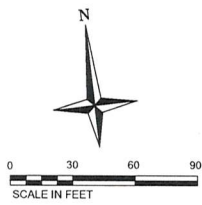

**NOT APPROVED FOR CONSTRUCTION**  
DATE 2/12/24

EXHIBIT 9: INDEPENDENCE STREET



**DISCLAIMER:**  
 PROPERTY LINES ARE SHOWN FOR REFERENCE ONLY AND WERE APPROXIMATED FROM THE CAPE GRADISCAU COUNTY GIS SITE. THEY ARE NOT TO BE INTENDED TO DETERMINE THE NEED FOR ADDITIONAL R/W. THE ACTUAL EXISTING R/W WILL NEED TO BE DETERMINED MORE PRECISELY TO UNDERSTAND ANY CONCEPTUAL ROADWAY IMPACTS TO ADJACENT PARCELS.

**PAYEMENT MARKING LEGEND**  
 SWL - SOLID WHITE LINE  
 WSD - WHITE SKIP DASH  
 AWSD - ALTERNATED WHITE SKIP DASH  
 SYL - SOLID YELLOW LINE  
 YSD - YELLOW SKIP DASH  
 DSY - DOUBLE SOLID YELLOW LINE  
 L&S - LETTER & SYMBOLS

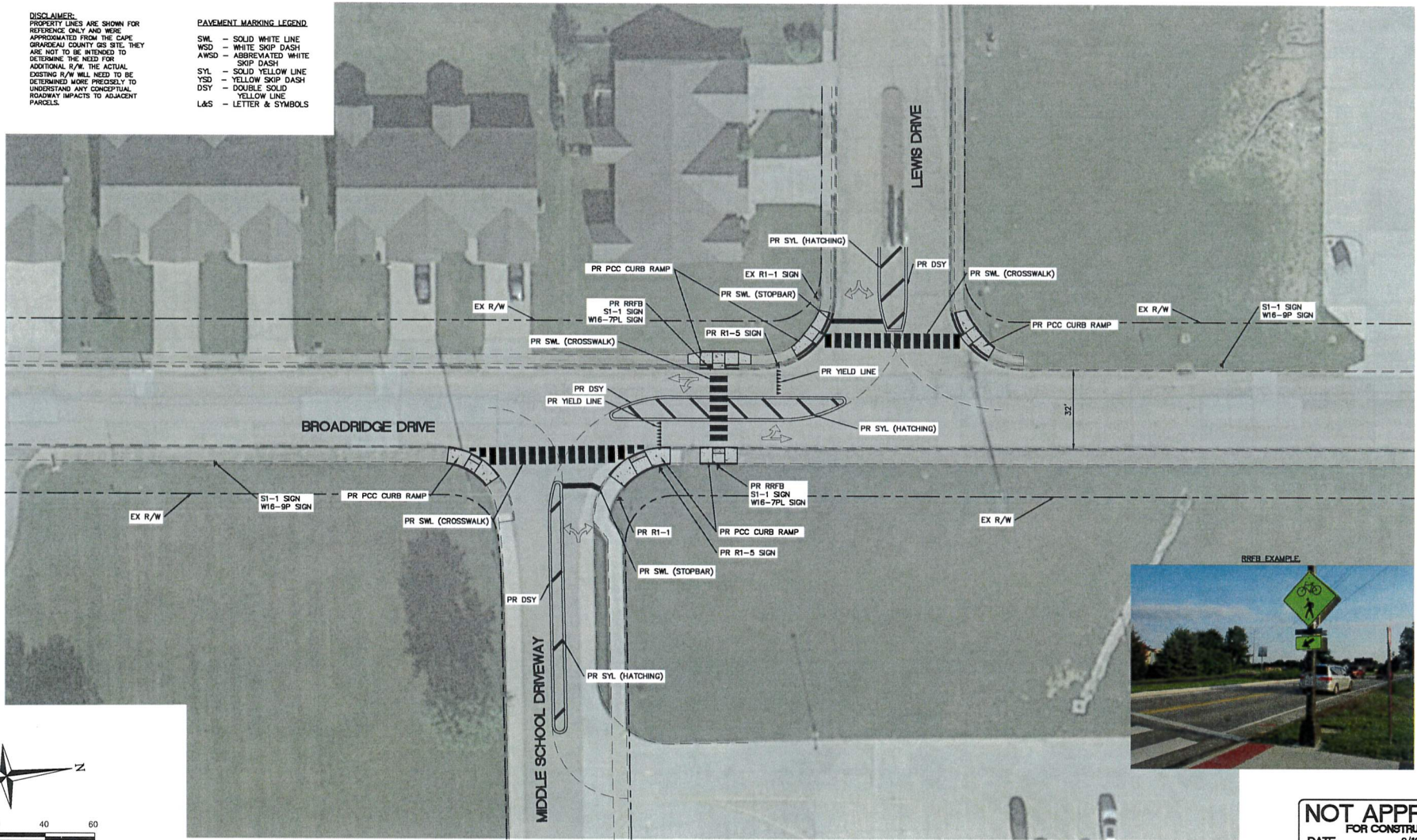

**NOT APPROVED**  
 FOR CONSTRUCTION  
 DATE 2/12/24

EXHIBIT 10: BROADRIDGE DRIVE