

MEMBERS OF COUNCIL

HON. KIM REYNOLDS
GOVERNOR

HON. PAUL D. PATE
SECRETARY OF STATE

HON. ROB SAND
AUDITOR OF STATE

HON. ROBY SMITH
TREASURER OF STATE

HON. MICHAEL L. NAIG
SECRETARY OF AGRICULTURE



Executive Council of Iowa

CAPITOL BUILDING
DES MOINES, IOWA 50319
PHONE: 515 281-5368

December 4, 2023

Accounting Department
Office of the Treasurer
Lucas Building
321 E 12th Street
Des Moines, IA, 50319

The Executive Council, in a meeting held on today's date, approved Department of Administrative Services request for an emergency allocation in the amount of \$23,260.83, subject to the audit of actual invoices. On July 14, 2023, State Patrol Vehicle #70 was damaged by a deer. Request was to cover repair costs.

EXECUTIVE COUNCIL OF IOWA

Victoria Newton

Victoria Newton
Executive Secretary

cc: Jeannie Adams, Iowa State Patrol, Department of Public Safety
DAS Fleet Services, Risk
Joel Lunde, Department of Management

AOS Claim # 3578
TOS Job # _____



OFFICE OF AUDITOR OF STATE
STATE OF IOWA

Rob Sand
Auditor of State

State Capitol Building
Des Moines, Iowa 50319-0004
Telephone (515) 281-5834 Facsimile (515) 281-6518

November 18, 2023

Victoria Newton
Executive Council
L O C A L

Subject: Deer Damage to Vehicle #70 on July 14, 2023
Department of Public Safety – Iowa State Patrol
Claim dated August 11, 2023
AOS Claim ID: 3578

In accordance with Executive Council policy, we have examined the claim for 29C.20 funds for the above-mentioned damage. It is our conclusion that the above damage incurred by the Department of Public Safety – Iowa State Patrol is covered by Chapter 29C.20 of the Code of Iowa. Therefore, we recommend an Executive Council allocation in the amount of \$23,260.83, subject to an audit of actual invoices.

Sincerely,

A handwritten signature in blue ink, appearing to read "Ernest H. Ruben, Jr.".

Ernest H. Ruben, Jr., CPA
Deputy Auditor of State

cc: Jeannie Adams, Iowa State Patrol, Department of Public Safety
Mariah Fucaloro, Fleet Services Manager, Department of Administrative Services
Joel Lunde, Department of Management



Governor Kim Reynolds
Lt. Governor Adam Gregg
Adam Steen, Director

Date: August 11, 2022

To: Tammy Hollingsworth, Auditor of State
Victoria Newton, Treasurer of State
Executive Council

From: Mariah Flowers, Fleet Manager
DAS Fleet Services
Department of Administrative Services

Re: ALLOCATION REQUEST - 29C20 Claim for Executive Council Consideration

Vehicle / Event	#70/Deer
Event Date	July 14, 2023
Summary	Vehicle 70 struck a deer. (262435)
Amount Requested	\$23,260.83 - Estimate
Supporting Documentation	29C20 Email Notification, Accident Report, Repair Estimate(s), Photos

If you have any questions or are in need of additional information, please do not hesitate to contact me.

Thank you,

Mariah Fucaloro, Fleet Manager
DAS Fleet Services
Mariah.Fucaloro@iowa.gov
515-414-6582



Risk, DAS <das.risk@iowa.gov>

FW: 70 vehicle damage car vs deer 7-14-2023

1 message

Adams Jeannie <jadams@dps.state.ia.us>

Mon, Jul 17, 2023 at 1:11 PM

To: "ExecutiveCouncil [TOS]" <ExecutiveCouncil@tos.iowa.gov>, Tammy Hollingsworth

<Tammy.Hollingsworth@aos.iowa.gov>

Cc: "Risk, DAS (das.risk@iowa.gov)" <das.risk@iowa.gov>

Trooper 70 was in a collision with a Deer on 7-14-2023. An estimate will be forthcoming.

202435

Jeannie Adams

ISP Fleet & Supply, Fleet Asset Manager

Department of Public Safety

30 N.E. 48th Place

Des Moines, Iowa 50313

Direct #: 515-725-0643

Cell Phone: 515-204-3019

Shop: 515-281-3277

Fax: 515-242-6321

Email: jadams@dps.state.ia.us<mailto:jadams@dps.state.ia.us>

From: Burns Robert <rburns@dps.state.ia.us>

Sent: Saturday, July 15, 2023 5:50 PM

To: vehicledamage <DAS.Risk@iowa.gov>; Adams Jeannie <jadams@dps.state.ia.us>; Guill Bryan

<guill@dps.state.ia.us>

Cc: Senne Brian <senne@dps.state.ia.us>; Trimble Michael <trimble@dps.state.ia.us>; Stickney Jon

<stickney@dps.state.ia.us>



P1000002.JPG
4858K



P1000004.JPG
5071K



P1000006.JPG
4850K

 **MEMORANDUM 70 car deer.docx**
26K

 **70s Mars Report 7-14-23 Car vs Deer.pdf**
265K

 **70 State Vehicle Damage Report.Form.doc**
108K

 **10-50 Officer line of duty form.pdf**
241K

State Vehicle Damage Report

Attach this completed form to an email along with the items identified below and send to: *DPS – Vehicle Damage; DAS – Risk*

- One Repair Estimate from Approved State Bid Shop
- DOT MARS Report (if reportable)
- Memo from the Driver of the State Vehicle
- 3-4 photos of the vehicle damage

***Sworn Officers only: Complete a Line of Duty Form #432037 and send to DOT if 10-50 was reportable!!!

STATE VEHICLE: (Mark if Act of Nature) CASE #: 2023018206

Date: <small>(Month/Day/Year)</small>	7/14/2023	Time: <small>(Time plus a.m./p.m.)</small>	8:59 p.m.
Vehicle Plate #:	070	Vehicle Mileage:	60620
Vehicle Description: <small>(Yr/Make/Model/ & Vin#)</small>	2021 Dodge Charger		
Assigned To:	Trooper Kuhlman	Badge #	070
Driven By:	Trooper Kuhlman	Badge #	070
Driver's Lic #:	550XX1680	Damage:	\$-----
Vehicle Towed: <small>(Yes / No)</small>	Yes	Towed By:	DJ'S Manchester
Towed To:	Manchester	Towing Cost:	\$
Seat Belt: <small>(Yes / No)</small>	Yes	Type of Vehicle: <small>(Marked/Semi /Unmarked)</small>	Marked
Injured/Injuries:	Not directly after accident. On 7-15 advised of neck pain and back discomfort		
Occupants: <small>(Other than driver)</small>	none		

VEHICLE #2:

DL #:		State:	
Vehicle Lic. #		State:	
Driver's Name:			
Driver's Address:			
Owner's Name:			
Owner's Address:			

Owner's Phone:			
Insurance Info: (Carrier/Policy #/Phone)			
Veh Description: (Yr/Make/Model & Vin#)			
Damage:	\$	Seat Belt: (Yes / No)	No
Injured/Injuries:			
Occupants: (Other than driver)			
Occupant(s) Wearing Seat Belt: (Yes/No)	Yes		

OTHER INFORMATION:

Witnesses:			
Accident Location: (Street/Hwy)	Hwy 20 Eastbound 249mm		
County:	Buchanan		
Weather/Road Conditions:	Clear		
Narrative: Trooper Kuhlman was eastbound on Highway 20 at or about the 249mm when she came in contact with a deer causing front end damage.			
Property Damage other than Vehicles:	none		
Cost:	\$		
Citations Issued To: (List Charge(s) and Statute Code(s))			

Investigating Officer:	
------------------------	--

VEHICLE #3: (If needed) (For more vehicles, please make extra copies of this portion)

DL #:		State:	
Vehicle Lic. #		State:	
Driver's Name:			
Driver's Address:			
Owner's Name:			
Owner's Address:			

Owner's Phone:			
Insurance Info: (Carrier/Policy #/Phone)			
Veh Description: (Yr/Make/Model & Vin#)			
Damage:	\$	Seat Belt: (Yes / No)	Yes
Injured/Injuries:			
Occupants: (Other than driver)			
Occupant(s) Wearing Seat Belt: (Yes/No)	Yes		



MEMORANDUM

TO: LT. BRIAN SENNE

FROM: TROOPER JOHANNA KUHLMAN

DATE: 07/15/2023

SUBJECT: Vehicle Damage and Injury

Lt. Senne,

Last night on July 14th, 2023 I, Trooper Johanna Kuhlman, was involved in a motor vehicle collision with a deer on Highway 20 in between Jesup and Independence in the east bound lanes with my state issued patrol car. I was in the inside lane traveling eastbound and struck the deer head on. During the impact the hood of my car covered my windshield. I was able to move my patrol car to the shoulder and immediately contacted Cedar Falls State Radio providing them with my approximate location and advising them my vehicle sustained damage that I described as "totaled." Sgt. Burns was contacted by Cedar Falls State Radio. Cedar Falls State Radio checked my welfare and I advised them I thought I was fine.

On the morning of July 15th, 2023 I woke up with neck pain on the back side of my neck as well as some discomfort in the upper portion of my back.

INVESTIGATING OFFICER'S REPORT OF MOTOR VEHICLE ACCIDENT

Law Enforcement Case Number:

2023018206

MAIL REPORTS TO: Iowa Department of Transportation, Office of Driver Services, P.O. Box 9204, Des Moines, Iowa 50306-9204

Date of Accident 07/14/2023	Time of Accident 20:59 Hrs.	County BUCHANAN - 10	Accident occurred within corporate limits of (city)												
U N I T 1	Driver's Name - Last KUHLMAN		First JOHANNA		Middle ELIZABETH										
	Address 1495 AUBURN ST		City DUBUQUE		State IA										
	Date of Birth 06/15/1987		Driver's License Number 550XX1680		Citation Charge 1										
	Male <input type="radio"/> Female <input checked="" type="radio"/>		State IA		Citation Charge 2										
	Class C		Endorsements L		Citation Charge 3										
	Restrictions B		CDL Yes <input type="radio"/> No <input checked="" type="radio"/>		Citation Charge 4										
	Alcohol Test Given: 1		Test Results:		Drug Test Given: 1										
	Test Result:		Re-exam: Yes <input type="radio"/> No <input checked="" type="radio"/>		Reason for Re-Exam Request:										
	Owner's Name - Last STATE OF IOWA		First		Middle										
	Address 109 SE 13TH STREET		City DES MOINES		State IA										
Zip 50319-9018															
License Plate No. 070	State IA	Year	VIN: 2C3CDXKG4MH528649	Color GRY	Year 2021										
Make DODG	Model CHARGER POLI	Style 4DR													
Trailer Plate No.	State	Year	VIN:	Tow 2	Tow #										
Towed To		Approx. Cost to Repair or Replace \$15,000.00													
Insurance Company Name STATE OF IOWA DAS			Insurance Co. Phone Number (515) 725-2243		Insurance Policy Number										
Initial Travel Direction	Veh. Act.	Veh. Config. 01	Cargo Body Type 01	Veh. Defect	Point of Initial Impact										
Most Damaged Area		Extent of Damage		Total Occ. in Veh. 1											
Special Veh. Func.	Emergency Status	Bus Use	Driver Condition	Vision Obscured	Contributing Circumstances Driver (up to two) 88										
Driver Distractions 02		Speed Limit													
Traffic Controls	Horizontal Alignment	Vertical Alignment	SEQUENCE OF EVENTS	First Event	Second Event										
Third Event	Fourth Event	Most Harmful Event													
C O M M E R C I A L	Carrier Name/Lessee														
	Street Address			City											
	State		Zip Code												
	Number of Axles	Gross Vehicle Weight Rating		US DOT Number	MC Number										
	Underride/Override														
	Haz Mat Involvement	Haz Mat Placard	Placard Number	Haz. Mat Released	Haz Mat Class										
	Haz Mat Name														
	Trailer Plate:	State	Year	VIN											
	Trailer Plate:	State	Year	VIN											
	Converter Dolly	Dolly Plate:	State	Plate Year	VIN										
P E R S O N S I N J U R E D	DRIVER OF UNIT 1					Sex	Seating Position	Injury Status	Occupant Protection	Airbag Deployment	Ejection	Ejection Path	Trapped/extricated	Source of Transport	Died at scene/enroute
						01	01								
	Phone Number:					Transported to:					Transported by:				
	Transported to:					Transported by:									
	Name			Phone Number		DOB:									
	Address					Transported to:					Transported by:				
	Name			Phone Number		DOB:									
	Address					Transported to:					Transported by:				
	Name			Phone Number		DOB:									
	Address					Transported to:					Transported by:				
Name			Phone Number		DOB:										
Address					Transported to:					Transported by:					

INVESTIGATING OFFICER'S REPORT OF MOTOR VEHICLE ACCIDENT

MAIL REPORTS TO: Iowa Department of Transportation, Office of Driver Services, P.O. Box 9204, Des Moines, Iowa 50306-9204

Law Enforcement Case Number:

2023018206

LOCATION	Date of Accident 07/14/2023	Time of Accident 20:59 Hrs.	County BUCHANAN - 10	Accident occurred within corporate limits of (city)		Legal Intervention? <input type="checkbox"/>	Private Property? <input type="checkbox"/>	
	Literal Description HWY 20 EB 249MM					County: 10	Route:	
	If accident occurred outside of city limits show general vicinity					N NE E SE S SW W NW <input type="radio"/> <input type="radio"/> <input type="radio"/> <input type="radio"/> <input type="radio"/> <input type="radio"/> <input type="radio"/> <input type="radio"/>	X Coordinate: 582996.437	
	On Road, Street or Highway:				At Intersection with:		Y Coordinate: 4700246	
	Note: Unless accident occurred at an intersection which is completely described above, use the space below to give the exact location from a milepost or definable intersection, bridge, or railroad crossing, using two distances and directions if necessary. of					If Divided Highway, Provide Route (Cardinal) Travel Direction NB <input type="radio"/> SB <input type="radio"/> EB <input type="radio"/> WB <input type="radio"/>		
	Milepost Number _____ Or _____ Definable intersection, bridge, or railroad crossing							

ACCIDENT ENVIRONMENT				ROADWAY CHARACTERISTICS							
Location of First Harmful Event		Weather Conditions (up to two)		Major Contributing Circumstances Environment							
Manner of Crash/Collision		Surface Conditions		Roadway							
Light Conditions				Type of Roadway Junction/Feature							
				FRA No.							

First Harmful Event (Crash)	WORKZONE RELATED?	Yes <input type="radio"/>	No <input type="radio"/>	Activity	Location	Type	Workers Present	Sex	Struck by Unit No.	Injury Status	Non-Motorist Type	Location (prior to impact)	Action (prior to crash)	Condition	Safety Equipment	Contributing Circumstances	Source of Transport	Died at scene/enroute	
31																			

NONMOTORISTS	Name 001	Phone Number	DOB:																	
	Address:		Alcohol Test Given	Test Results:	Drug Test Given	Result	Charged	Yes	No											
	Transported to:		Transported by:																	
	Name	Phone Number	DOB:																	
	Address:		Alcohol Test Given	Test Results:	Drug Test Given	Result	Charged	Yes	No											
	Transported to:		Transported by:																	

PROPERTY	If Property other than vehicles damaged explain	Object Damaged	Estimate of Damage
	Owner's Last Name	First Name	Middle Name
	Address	City	State

PROPERTY	If Property other than vehicles damaged explain	Object Damaged	Estimate of Damage
	Owner's Last Name	First Name	Middle Name
	Address	City	State

WITNESSES	Last Name	First Name	Address	City	State	Zip Code	Phone Number
	Last Name	First Name	Address	City	State	Zip Code	Phone Number
	Last Name	First Name	Address	City	State	Zip Code	Phone Number
	Last Name	First Name	Address	City	State	Zip Code	Phone Number
	Last Name	First Name	Address	City	State	Zip Code	Phone Number

Is This a Secondary Crash? Y <input type="radio"/> N <input checked="" type="radio"/>	Type of Primary Incident	Roadway Clearance Date 07/14/2023	Incident Clearance Date 07/14/2023
--	--------------------------	---	--

Signature of Officer SERGEANT R BURNS	Badge Number 028	Time Officer Notified of Accident 21:03 Hrs.	Roadway Clearance Time 21:04 Hrs.	Incident Clearance Time 22:13 Hrs.
Name of Agency IOWA STATE PATROL - DIST 10	Date of Report 07/15/2023	Time Officer Arrived At Scene 21:30 Hrs.	Total Roadway Clearance Time 000:01	Total Incident Clearance Time 001:10
Report Reviewed By	Date of Review	Investigation made at scene? Y <input checked="" type="radio"/> N <input type="radio"/>	T.I. No.	Other Technical Investigating Agency

INVESTIGATING OFFICER'S REPORT
OF MOTOR VEHICLE ACCIDENT

Form 4433003 (11-13)

Law Enforcement Case Number:

2023018206

MAIL REPORTS TO: Iowa Department of Transportation, Office of Driver Services, P.O. Box 9204, Des Moines, Iowa 50306-9204

D
I
A
G
R
A
M

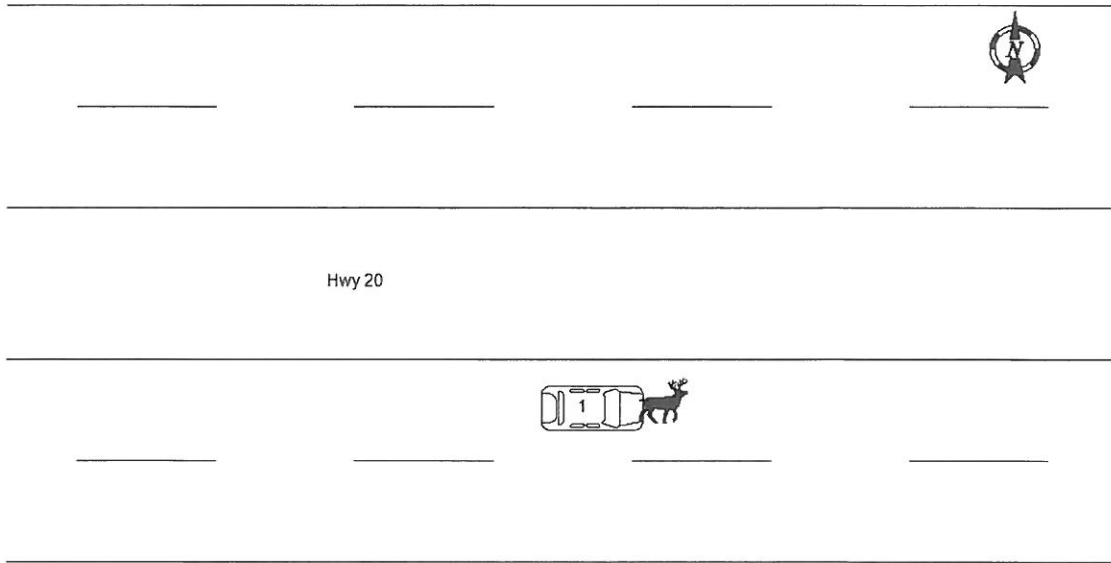

N
A
R
R
A
T
I
V
E

Unit One was eastbound on Highway 20 when it came in contact with deer causing front end disabling damage.

DAS - Fleet

Loss/Risk valuation Calculation

Variables - Input:

Agency	595 - DPS
Vehicle Number	70
Vehicle - Yr, Make, Model	2021 Dodge Charger Police
VIN#	2C3CDXKG4MH528649
Date of Report	7/14/2023
Claim Number	262435
Mileage	60,620

Dealership Price - Off Contract	\$40,590.00
Purchase Price - On Contract	\$30,343.18
NADA - Trade in - Clean Value @ Time of Loss	\$31,114.00

Calculations:

Dealership Price - Off Contract	\$40,590.00
Purchase Price - On Contract	\$30,343.18
Difference	\$10,246.82
Percentage Difference	25.24%
NADA Value @ Time of Loss or purchase price, which ever is lower	\$31,114.00
Percentage Decrease for Contract Price	25.24%
Loss calculated	23,260.83

Loss Amount to be Provided to Agency: \$23,260.83

NADA Value @ Time of Loss or purchase price, which ever is lower	\$23,260.83
Repair Estimate	\$15,610.14
Damage Disclosure Needed (Over 70%)	67.11%

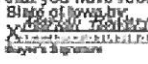
MOTOR VEHICLE PURCHASE AGREEMENT		CUST# 2813162
NO: 141960		DATE 02/15/2021
BUYER STATE OF IOWA		
STEM HANSEN DODGE CITY 12103 HICKMAN RD DES MOINES IA 50323		CO-BUYER ADDRESS 109 SE 13TH ST
CITY/STATE/ZIP DES MOINES IA 503191934		
EMAIL tarry.grittmann@iowa.gov		
REG. PHONE (515) 725-2293 CELL PHONE (641) 344-7575 BUS. PHONE (515) 725-9523		
SALESPERSON HARRY K BOIXENB III		BUYER'S REGISTRATION MONTH COUNTY POLK
DESCRIPTION OF PURCHASED VEHICLE: <input checked="" type="checkbox"/> NEW <input type="checkbox"/> USED <input type="checkbox"/> DEMO <input type="checkbox"/> CAR <input type="checkbox"/> TRUCK <input type="checkbox"/> VAN		
STOCK NO. F21A0210		TO BE DELIVERED BY OR ABOUT 02/15/2021 Mileage: 15
YEAR 2021	MAKE DODGE	MODEL CHARGER
VIN 2C3CDXK64MH528649		BODY TYPE 4DR SDN POLICE JWD
		COLOR GRANITE PRLCOAT TRM BLK HEAVY
PRICE OF VEHICLE	\$ 30343.18	TRADE-IN ALLOWANCE AND OTHER CREDITS: YEAR
ACCESSORIES		TRADE-IN MAKE MODEL BODY TYPE
		PLATE NO. VIN
		BALANCE OWED TO
		ADDRESS
		TRADE-IN GROSS ALLOWANCE \$ N/A
		LESS AMOUNT OWING N/A
		NET TRADE-IN ALLOWANCE OR REMAINING TRADE-IN DEBT \$ N/A
		CASH DOWN PAYMENT OR CREDIT BALANCE N/A
		MANUFACTURER'S RATE (IF ANY) N/A
		TOTAL DOWN PAYMENT or AMOUNT OWED \$ N/A
<div style="font-size: 2em; opacity: 0.5; position: absolute; top: 50%; left: 50%; transform: translate(-50%, -50%); pointer-events: none;">RECEIVED</div> <div style="font-size: 1.2em; opacity: 0.5; position: absolute; top: 70%; left: 50%; transform: translate(-50%, -50%); pointer-events: none;">MAR 02 2021</div> <div style="font-size: 1.2em; opacity: 0.5; position: absolute; top: 90%; left: 50%; transform: translate(-50%, -50%); pointer-events: none;">DAS-FINANCE</div>		
\$ 30343.18 CASH PRICE	\$ 30343.18	
\$ N/A		
\$ N/A LESS TRADE-IN ALLOWANCE		
\$ N/A LESS MANUFACTURER'S RATE		
\$ 30343.18 AMOUNT SUBJECT TO FEE FOR NEW REGISTRATION		
MILEAGE N/A TITLE FEE N/A REG. FEE N/A	\$ N/A	
	\$ N/A	
LIEN FILING FEE (credit sale only see (j) on back)	\$ N/A	
TOTAL CASH DELIVERED PRICE	\$ 30343.18	
LESS TOTAL DOWN PAYMENT or PLUS AMOUNT OWED	\$ N/A	
UNPAID CASH BALANCE DUE ON DELIVERY	\$ 30343.18	
OTHER INFORMATION OR TERMS OF SALE: PO 00521259001		
LIENHOLDER:		
<p style="text-align: center;">WARRANTY DISCLAIMER</p> <p>YOU UNDERSTAND THAT THE VEHICLE IS SOLD "AS IS" WITH ALL FAULTS AND THAT THERE ARE NO IMPLIED WARRANTIES OF MERCHANTABILITY, FITNESS FOR A PARTICULAR PURPOSE, or any other warranties, express or implied, covering the vehicle unless we make a written warranty to you or unless we enter into a service contract with you within 90 days from the date of this contract. If we do so, any implied warranty will last only as long as the limited written warranty.</p> <p>This provision does not affect any warranties which may be provided by the manufacturer. If there is a manufacturer's warranty on the vehicle, we are not a party to it and it is not a part of this contract. If we are authorized by the manufacturer to perform warranty work on your vehicle, we hope that you ask us to perform the work. However, the manufacturer's warranty is between you and the manufacturer.</p>		
Documentary Fee. A documentary fee is not an official fee. A documentary fee is not required by law, but may be charged to a buyer for the preparation of documents and the performance of related services. The maximum amount that may be charged for a documentary fee is determined by Iowa Code Section 322.19A. This notice is required by law.		
<p>You understand that this agreement (including the terms on the back) is an offer to purchase the vehicle described which will become a binding contract once the dealer has signed it. This document represents the complete agreement between you and the dealer regardless of any other oral, written or prior agreements or representations. However, if you are buying a used vehicle, the information you see on the window form for this vehicle is part of the contract and the information on the window form overrides any contrary provision in this contract.</p> <p>Iowa law requires us to give you the following notice: You understand that liability insurance coverage which would protect you under the Iowa Motor Vehicle and Safety Responsibility Act IS NOT INCLUDED in your purchase of this motor vehicle.</p> <p>By signing this contract, you are certifying that you are at least 18 years old (if there are two buyers, that at least one of you is 18 years old), that you have read this contract, front and back, and agree to its terms, and that you have received a copy of it.</p> <p style="text-align: right;">Blot of Iowa by  Buyer's Signature _____ Date of Sale _____</p> <p style="text-align: right;">Buyer's Driver's License or F.D. No. _____ X Dealer's Signature _____ Date of Sale _____</p> <p>Accepted By: <u>Kevin Stover</u> Dealer's Authorized Representative</p> <p style="text-align: right;">Dealer's Driver's License or F.D. No. _____</p>		

DAS Fleet Vehicle Check List

Year: 2021 **Make:** Dodge **Model:** Charger
VIN Number: 2C3CDXKG4MH528649 **Color:** Granite
Dealer: Stew **Odometer:** 50 **Date Received:** 2-19-2021

Cars: Compact Mid-size Fullsize SUV
Vans: Mini-Van Full Size Passenger
 Mini Cargo Full Size Cargo

Pickup Truck:

1/4 Ton 1/2 Ton 3/4 Ton 1 Ton Other
Cab: Standard Crew Extended Quad

Total Box Length:

Fuel: Diesel E85 Unleaded
Engine: Size: 3.6L GVWR: Cyl: 6
Transmission: Automatic Manual
Brakes: ABS Air
Drive Train: Front Wheel Drive Rear Wheel Drive All Wheel Drive

RECEIVED
MAR 02 2021
DAS FINANCE

Features: Code for keyless entry:

Class Hitch: III IV V Decals/Plate:
Engine Heater: Rear Heat A/C: Snow Plow:
Tow Package: Additional Features:
After Market Items:

Vehicle Number: 4783
Acct. String: R75-5200
Class Code: 14
Approval Signature: *Jeannie Adams*
Checked in by: Jeannie Adams

Agency: DPS - ISP
DO# 00521259001
Date 2-25-21
Date 2-19-2021

2020 DODGE CHARGER PURSUIT ALL-WHEEL DRIVE

THIS VEHICLE IS MANUFACTURED TO MEET SPECIFIC UNITED STATES REQUIREMENTS. THIS VEHICLE IS NOT MANUFACTURED FOR SALE OR REGISTRATION OUTSIDE OF THE UNITED STATES.

MANUFACTURER'S SUGGESTED RETAIL PRICE OF THIS MODEL INCLUDING DEALER PREPARATION

Base Price: **\$37,855**

DODGE CHARGER POLICE AWD
 Interior Color: Granite Exterior Paint
 Exterior Color: Black Interior Color
 Front Air Bag: 2 (Driver & Passenger)
 Rear Air Bag: 2 (Outboard & Rear Bench Seats)
 Front Air Bag: 2 (Driver & Passenger)
 Rear Air Bag: 2 (Outboard & Rear Bench Seats)
STANDARD EQUIPMENT (UNLESS REPLACED BY OPTIONAL EQUIPMENT)
 FUNCTIONAL/SAFETY FEATURES

Advanced Multistage Front Air Bag
 Supplemental Front Seat-Mounted Side Air Bags
 Supplemental Side-Curtain Front and Rear Air Bags
 ParkView Rear Back-Up Camera
 300-HP Power Ram
 300-HP Power Ram
 Active Transfer Case with Front Axle Disconnect
 3.07 Rear Axle Ratio
 Electric Power Steering
 Power Steering Control
 Electronic Stability Control
 All-Speed Traction Control
 Hill-Slope Assist
 Roll-Over Mitigation
 Ready-Start Braking
 48V Stop-Start System
 220-Amp Alternator
 800-Amp Maintenance-Free Battery
 Spot Lamp Wiring Prep
 Column Mount Automatic Shift Lever
 Heavy Duty Suspension
 Load Leveling and Height Control
 Engine Hour Meter
 Seven-Duty Engine Cooling
 Tire Pressure Monitoring Display
 Cruise Control
 Push-Button Start
 Speed Control

INTERIOR FEATURES
 Uconnect® 4 with 7-inch Display
 Google Android Auto™
 Apple CarPlay®
 Integrated Voice Command with Bluetooth®
 Re-Mappable Steering Wheel Buttons
 Rear/White Front Dome Lamp
 5-Way Power Driver Seat
 6 Speakers
 Black Vinyl Floor Covering
 TR / Limited Telescope Steering Column

Assembly Point/Port of Entry: BROMPTON, ONTARIO, CANADA
 V#C 2C3-CDXKG4MH-528649 14-VOL 1768



381PTD SLDG 3L 1271-3

THE LABEL NUMBER ON THIS VEHICLE IDENTIFIES THE VEHICLE AND THE MANUFACTURER. THE LABEL CANNOT BE REMOVED OR ALTERED AND IS TO REMAIN ON THE VEHICLE FOR THE LIFE OF THE VEHICLE.

* STATE AND LOCAL TAXES & AVAILABILITY AND TITLE FEES AND DEALER SUPPLIED AND INSTALLED OPTIONS AND ACCESSORIES ARE NOT INCLUDED IN THIS PRICE DISCOUNT, IF ANY. IS SUBJECT TO CHANGE WITHOUT NOTICE.

For more information visit: www.dodge.com
 or call 1-800-4ADODGE

FCA US LLC

EPA DOT Fuel Economy and Environment

Fuel Economy These estimates reflect new EPA methods beginning with 2017 models. Large cars range from 14 to 11.1 MPG. The best vehicle rates 14.1 MPG.

21 MPG combined city/hwy
18 city
26 highway

4.8 gallons per 100 miles

You spend \$2,250 in fuel costs over 5 years compared to the average new vehicle.

Fuel Economy & Greenhouse Gas Rating (In-type only)

Smog Rating (In-type only)

Annual fuel cost \$1,950

fuel-economy.gov

Calculate personalized estimates and compare vehicles

Smog Rating (In-type only)

1 2 3 4 5 6 7 8 9 10 Best

This vehicle emits 470 grams CO2 per mile. The best emits 0 grams per mile (tailpipe only). Producing and distributing fuel also emits emissions; learn more at fuel-economy.gov.

GOVERNMENT 5-STAR SAFETY RATINGS

This vehicle has not been rated by the government for overall vehicle score, frontal crash, side crash, or rollover risk.

Source: National Highway Traffic Safety Administration (NHTSA)
www.safercar.gov or 1-888-327-4236

Bumper Performance
 This vehicle is equipped with bumper systems that can stand a frontal barrier impact speed of 2.5 miles per hour and a rear barrier impact speed of 2.5 miles per hour with no more damage than allowed by the Federal Motor Vehicle Safety Standard. Damage to the bumpers and matching hardware and specific barrier tests to be conducted at 2.5 miles per hour.

VEHICLE PROTECTION
 A PRODUCT OF FCA US LLC

Ask for Inpaint Vehicle Protection for your vehicle. We built it. We built it. We built it.

PARTS CONTENT INFORMATION

FOR VEHICLES IN THIS CARLINE:
 U.S./CANADIAN PARTS CONTENT: 70%
 MAJOR SOURCES OF FOREIGN PARTS CONTENT:

NOTE: PARTS CONTENT DOES NOT INCLUDE FINAL ASSEMBLY, DISTRIBUTION, OR OTHER NON-PARTS COSTS.

FOR THIS VEHICLE:
 FINAL ASSEMBLY POINT:
 BRAMPTON, ONTARIO, CANADA
 COUNTRY OF ORIGIN:
 ENGINE: UNITED STATES
 TRANSMISSION: UNITED STATES

WARRANTY COVERAGE
 5-year/60,000-mile Powertrain Limited Warranty.
 3-year or 36,000-mile Basic Limited Warranty.
 Ask Dealer for a copy of the limited warranties or see your owner's manual for details.

5 Year/60,000 Mile POWERTRAIN WARRANTY

Parts Content Information

FOR VEHICLES IN THIS CARLINE:
 U.S./CANADIAN PARTS CONTENT: 70%
 MAJOR SOURCES OF FOREIGN PARTS CONTENT:

NOTE: PARTS CONTENT DOES NOT INCLUDE FINAL ASSEMBLY, DISTRIBUTION, OR OTHER NON-PARTS COSTS.

FOR THIS VEHICLE:
 FINAL ASSEMBLY POINT:
 BRAMPTON, ONTARIO, CANADA
 COUNTRY OF ORIGIN:
 ENGINE: UNITED STATES
 TRANSMISSION: UNITED STATES

CCC ONE MARKET VALUE



REPORT SUMMARY



CLAIM INFORMATION

Owner	State Of Iowa, Unknown Ankeny, IA 50021
Loss Unit	Police 2021 Dodge CHARGER POLICE AWD 6cyl. 3.6l Sedan
Loss Unit Type	SPECIALTY VEHICLES
Loss Incident Date	07/20/2023
Claim Reported	07/26/2023



INSURANCE INFORMATION

Report Reference Number	114258672
Claim Reference	APDSOI0262435-001
Adjuster	Qcstl, Qcstl
Odometer	60,620
Last Updated	07/27/2023 01:10 PM



VALUATION SUMMARY

Base Value	\$ 31,114.00
Adjusted Value	\$ 31,114.00
Total	\$ 31,114.00