

MEMBERS OF COUNCIL

HON. KIM REYNOLDS
GOVERNOR

HON. PAUL D. PATE
SECRETARY OF STATE

HON. ROB SAND
AUDITOR OF STATE

HON. ROBY SMITH
TREASURER OF STATE

HON. MICHAEL L. NAIG
SECRETARY OF AGRICULTURE



Executive Council of Iowa

CAPITOL BUILDING
DES MOINES, IOWA 50319
PHONE: 515 281-5368

July 10, 2023

Accounting Department
Office of the Treasurer
Lucas Building
321 E 12th Street
Des Moines, IA, 50319

The Executive Council, in a meeting held on today's date, approved the Department of Public Safety's request for an emergency allocation in the amount of \$11,513.32, subject to the audit of actual invoices. On December 29, 2022, State Patrol Vehicle #104 was damaged by a deer. Request was to cover repair costs.

EXECUTIVE COUNCIL OF IOWA

Victoria Newton

Victoria Newton
Executive Secretary

cc: Lieutenant Bryan Guill, Iowa State Patrol, Department of Public Safety
DAS Fleet Services
Joel Lunde, Department of Management

AOS Claim # 2427
TOS Job # _____



OFFICE OF AUDITOR OF STATE
STATE OF IOWA

Rob Sand
Auditor of State

State Capitol Building
Des Moines, Iowa 50319-0004
Telephone (515) 281-5834 Facsimile (515) 281-6518

June 19, 2023

Victoria Newton
Executive Council
L O C A L

Subject: Deer Damage to Vehicle #104 on December 29, 2022
Department of Public Safety – Iowa State Patrol
Claim dated June 2, 2023
AOS Claim ID: 2427

In accordance with Executive Council policy, we have examined the claim for 29C.20 funds for the above-mentioned damage. It is our conclusion that the above damage incurred by the Department of Public Safety – Iowa State Patrol is covered by Chapter 29C.20 of the Code of Iowa. Therefore, we recommend an Executive Council allocation in the amount of \$11,513.32, subject to an audit of actual invoices.

Sincerely,

A handwritten signature in blue ink, appearing to read "Ernest H. Ruben, Jr.".

Ernest H. Ruben, Jr., CPA
Deputy Auditor of State

cc: Lieutenant Bryan Guill, Iowa State Patrol, Department of Public Safety
Mariah Flowers, Fleet Services Manager, Department of Administrative Services
Joel Lunde, Department of Management



Governor Kim Reynolds
Lt. Governor Adam Gregg
Adam Steen, Director

Date: June 2, 2023

To: Tammy Hollingsworth, Auditor of State
Victoria Newton, Treasurer of State
Executive Council

From: Mariah Flowers, Fleet Manager
DAS Fleet Services
Department of Administrative Services

Re: ALLOCATION REQUEST - 29C20 Claim for Executive Council Consideration

Vehicle / Event	#104/Deer
Event Date	December 29, 2022
Summary	Vehicle 104 struck a deer. (249814)
Amount Requested	\$11,513.32 - Estimate
Supporting Documentation	29C20 Email Notification, Accident Report, Repair Estimate(s), Photos

If you have any questions or are in need of additional information, please do not hesitate to contact me.

Thank you,

Mariah Flowers, Fleet Manager
DAS Fleet Services
Mariah.Flowers@iowa.gov
515-414-6582

Compose

Inbox 14

Starred

Snoozed

Sent

Drafts 5

More

Labels

29C20 34

Billing 2

Checks Received

Contract issues

Eclaim Confirmati... 12

Pre-Google Mail (Old M...

Restitution Letters 1

Risk Payments 218

Subro

Tort Claims 2

Paid Torts

More

FW: 104 vehicle damage External Inbox x



Adams Jeannie <jadams@dps.state.ia.us>
to ExecutiveCouncil, Tammy, me

104 hit a deer in the early hours of 12-29-2022. More information to come.

Jeannie Adams
ISP Fleet & Supply, Fleet Asset Manager
Department of Public Safety
30 N.E. 48th Place
Des Moines, Iowa 50313
Direct #: 515-725-0643
Cell Phone: 515-204-3019
Shop: 515-281-3277
Fax: 515-242-6321
Email: jadams@dps.state.ia.us<mailto:jadams@dps.state.ia.us>

From: Lewis Brett <brlewis@dps.state.ia.us>
Sent: Thursday, December 29, 2022 7:34 AM
To: DAS.Risk (DAS.Risk@iowa.gov) <DAS.Risk@iowa.gov>; vehicledamage <vehicledamage@dps.state.ia.us>
Cc: Knutson Dana <knutson@dps.state.ia.us>; Sinnwell Brian <sinnwell@dps.state.ia.us>; Duenow Keith <duenow@dps.state.ia.us>; P
Subject: 104 vehicle damage

In the early morning hours of today, December 29th, Trooper Grell's patrol car was struck by a deer. Attached are a couple photos of dan Supply today. Once he returns we will get the vehicle damage packet filled out and an estimate for the new damage.

Thanks,
Sgt Lewis 147

3 Attachments • Scanned by Gmail



State Vehicle Damage Report

Attach this completed form to an email along with the items identified below and send to: **DPS – Vehicle Damage; DAS – Risk**

- One Repair Estimate from Approved State Bid Shop
- DOT MARS Report (if reportable)
- Memo from the Driver of the State Vehicle
- 3-4 photos of the vehicle damage

***Sworn Officers only: Complete a Line of Duty Form #432037 and send to DOT if 10-50 was reportable!!!

STATE VEHICLE: (Mark if Act of Nature) CASE #: 2022032024

Date: (Month/Day/Year)	12/29/2022	Time: (Time plus a.m./p.m.)	2:54 a.m.
Vehicle Plate #:	104	Vehicle Mileage:	12,635
Vehicle Description: (Yr/Make/Model/ & Vin#)	2021 gray Dodge Charger AWD VIN: 2C3CDXKG7MH644671		
Assigned To:	Trp. Dalton Grell	Badge #	104
Driven By:	Trp. Dalton Grell	Badge #	104
Driver's Lic #:	772AK2798	Damage:	\$6,054.22
Vehicle Towed: (Yes / No)	No	Towed By:	NA
Towed To:	N/A	Towing Cost:	\$NA
Seat Belt: (Yes / No)	Yes	Type of Vehicle: (Marked/Semi /Unmarked)	Marked
Injured/Injuries:	None		
Occupants: (Other than driver)	None		

VEHICLE #2:

DL #:	NA	State:	
Vehicle Lic. #		State:	
Driver's Name:			
Driver's Address:			
Owner's Name:			
Owner's Address:			
Owner's Phone:			

Insurance Info: (Carrier/Policy #/Phone)			
Veh Description: (Yr/Make/Model & Vin#)			
Damage:	\$	Seat Belt: (Yes / No)	No
Injured/Injuries:			
Occupants: (Other than driver)			
Occupant(s) Wearing Seat Belt: (Yes/No)	Yes		

OTHER INFORMATION:

Witnesses:	None
Accident Location: (Street/Hwy)	4 th St. SW and Garfield Ave - Mason City
County:	Cerro Gordo
Weather/Road Conditions:	Clear
<p>Narrative: Trp. Grell was traveling west on 4th St. SW (HWY 122) near Garfield Ave in the city of Mason City. He was responding emergent to assist local law enforcement in a vehicle pursuit. Trp. Grell was traveling between 80-90 mph in a posted 35 mph zone when a deer entered the roadway and struck the front driver fender of his patrol car causing damage to the front driver fender, hood, rear driver door, rear driver hub cap and rear bumper. Trp. Grell then drove through a bean field during the course of this pursuit in an attempt to apprehend the violator. Trp. Grell stated prior to entering the bean field he observed his rear bumper hanging off his patrol car.</p>	
Property Damage other than Vehicles:	NA
Cost:	\$
Citations Issued To: (List Charge(s) and Statute Code(s))	NA

Investigating Officer:	Sgt. Brett Lewis #147
------------------------	-----------------------

VEHICLE #3: (if needed) (For more vehicles, please make extra copies of this portion)

DL #:		State:	
Vehicle Lic. #		State:	
Driver's Name:			
Driver's Address:			
Owner's Name:			
Owner's Address:			
Owner's Phone:			
Insurance Info: (Carrier/Policy #/Phone)			
Veh Description: (Yr/Make/Model & Vin#)			
Damage:	\$	Seat Belt: (Yes / No)	Yes
Injured/Injuries:			
Occupants: (Other than driver)			
Occupant(s) Wearing Seat Belt: (Yes/No)	Yes		

INVESTIGATING OFFICER'S REPORT OF MOTOR VEHICLE ACCIDENT

MAIL REPORTS TO: Iowa Department of Transportation, Office of Driver Services, P.O. Box 9204, Des Moines, Iowa 50306-9204

Law Enforcement Case Number: 2022032024	
Legal Intervention? <input type="checkbox"/>	Private Property? <input type="checkbox"/>
County: 17	Route: _____
X Coordinate: 481517.031	Y Coordinate: 4777309
If Divided Highway, Provide Route (Cardinal) Travel Direction	
NB <input type="checkbox"/>	SB <input type="checkbox"/>
EB <input type="checkbox"/>	WB <input type="checkbox"/>

LOCATION	Date of Accident 12/29/2022	Time of Accident 02:54 Hrs.	County CERRO GORDO - 17	Accident occurred within corporate limits of (city) MASON CITY - 4822
	Literal Description 4TH ST. SW AND GARFIELD AVE			
	If accident occurred outside of city limits show general vicinity <div style="display: flex; justify-content: space-around; align-items: center;"> NNEESESSWWNW </div> <input type="radio"/> <input type="radio"/> <input type="radio"/> <input type="radio"/> <input type="radio"/> <input type="radio"/> <input type="radio"/> <input type="radio"/> of nearest city			
	On Road, Street or Highway:		At Intersection with:	
	Note: Unless accident occurred at an intersection which is completely described above, use the space below to give the exact location from a milepost or definable intersection, bridge, or railroad crossing, using two distances and directions if necessary of			

ACCIDENT ENVIRONMENT	ROADWAY CHARACTERISTICS
Location of First Harmful Event	Weather Conditions (up to two)
Manner of Crash/Collision	Major Contributing Circumstances Environment
Light Conditions	Roadway
Surface Conditions	Type of Roadway Junction/Feature
	FRA No.

First Harmful Event (Crash) 31	WORKZONE RELATED? <input type="radio"/> Yes <input type="radio"/> No	Activity	Location	Type	Workers Present	Sex	Struck by Unit No.	Injury Status	Non-Motorist Type	Location (prior to impact)	Action (prior to crash)	Condition	Safety Equipment	Contributing Circumstances	Source of Transport	Died at scene/enroute
--	--	----------	----------	------	-----------------	-----	--------------------	---------------	-------------------	----------------------------	-------------------------	-----------	------------------	----------------------------	---------------------	-----------------------

NONMOTORISTS	Name 001	Phone Number	DOB:
	Address:	Alcohol Test Given	Test Results:
	Transported to:	Drug Test Given	Result
	Charged Yes No <input type="radio"/> <input type="radio"/>		

PROPERTY	If Property other than vehicles damaged explain	Object Damaged	Estimate of Damage
	Owner's Last Name	First Name	Middle Name
	Address	City	State Zip Code
	Was owner or tenant notified? 1 = Yes 2 = No 9 = Unknown		

PROPERTY	If Property other than vehicles damaged explain	Object Damaged	Estimate of Damage
	Owner's Last Name	First Name	Middle Name
	Address	City	State Zip Code
	Was owner or tenant notified? 1 = Yes 2 = No 9 = Unknown		

WITNESSES	Last Name	First Name	Address	City	State	Zip Code	Phone Number
	Last Name	First Name	Address	City	State	Zip Code	Phone Number
	Last Name	First Name	Address	City	State	Zip Code	Phone Number
	Last Name	First Name	Address	City	State	Zip Code	Phone Number
	Last Name	First Name	Address	City	State	Zip Code	Phone Number

Is This a Secondary Crash? Y <input type="radio"/> N <input checked="" type="radio"/>	Type of Primary Incident	Roadway Clearance Date 12/29/2022	Incident Clearance Date 12/29/2022
Signature of Officer SERGEANT B LEWIS	Badge Number 147	Time Officer Notified of Accident 03:10 Hrs.	Roadway Clearance Time 02:54 Hrs.
Name of Agency IOWA STATE PATROL - DIST 08	Date of Report 12/29/2022	Time Officer Arrived At Scene 15:00 Hrs.	Total Roadway Clearance Time 00:00
Report Reviewed By	Date of Review	Investigation made at scene? Y <input type="radio"/> N <input checked="" type="radio"/>	T.I. No. Other Technical Investigating Agency

INVESTIGATING OFFICER'S REPORT
OF MOTOR VEHICLE ACCIDENT

Form 4433003 (11-13)

Law Enforcement Case Number:

2022032024

MAIL REPORTS TO: Iowa Department of Transportation, Office of Driver Services, P.O. Box 9204, Des Moines, Iowa 50306-9204

D
I
A
G
R
A
M



4th St. SW and Garfield Ave - Mason City

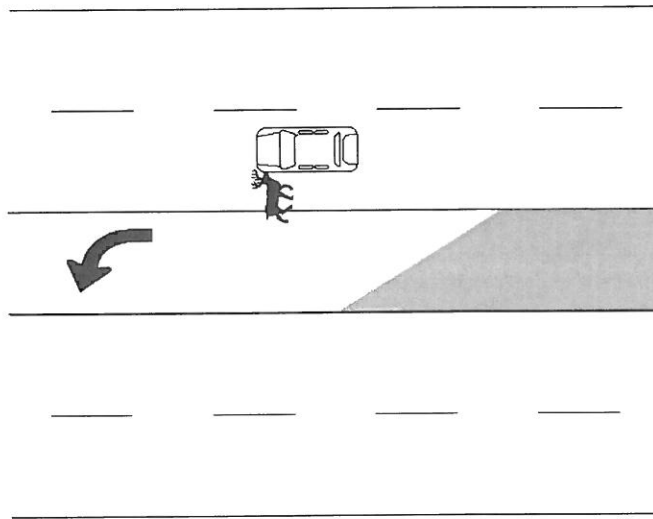

N
A
R
R
A
T
I
V
E

Unit one was traveling west on 4th St SW near Garfield Ave in emergent mode. Unit one is a fully marked Iowa State Patrol vehicle. A deer entered the roadway and struck the front right side of Unit one.



MEMORANDUM

TO: SGT. LEWIS #147
FROM: Trp. Grell #104
DATE: 12-29-2022
SUBJECT: VEHICLE DAMAGE

On 12-29-2022 at approximately hrs. I Trooper Dalton Grell #104 was driving West bound on 4th St SW just East of South Garfield Ave. at approximately 80mph-85mph when a deer entered the roadway from the South side of the roadway. I hit my brakes attempted to avoid the deer but was unsuccessful. The deer I believe was dead on impact and landed on the North side of the road. I sustained vehicle damage to my front driver fender, hood, and rear bumper. My camera was active during this time as I was running emergent to a pursuit that Mason City Police Department was actively involved in. Prior to me actively engaging in the pursuit I exited my patrol vehicle at the intersection of 210th St and Killdeer Ave and checked my vehicle for damage. At initial glance I did not notice anything wrong with the front of my patrol vehicle and when I started to walk back to my driver door I observed a wire hanging down from the rear. I then walked around behind my vehicle and observed my rear bumper hanging down and was being held onto with a couple of wire harnesses and clips on the right side of the bumper.

Once the pursuit ended I again rechecked my vehicle for more damage and did not observe any new damage from being engaged with the pursuit.

Trooper Dalton Grell #104



NORTH IOWA COLLISION CENTER INC.

Serving your car, light & heavy duty truck, heavy
equipment & RV repair needs.
11201 265TH ST, CLEAR LAKE, IA 50428
Phone: (641) 421-8555
FAX: (641) 421-8558

WORKFILE ID: 16/e9884
PartsShare: 77w8bx
Federal ID: 87-2591068
Resale Number: 1-17-020011
Federal EPA: IAR000007856

Final Bill

RO Number: 23580

Customer:	Insurance:	Adjuster:	Estimator:
Iowa State Patrol		Phone:	Collin Sheriff
4425 S Washington		Claim: APDSOI0249814	Create Date: 12/29/2022
Mason City, IA 50401		Loss Date:	
(111) 111-1111		Deductible:	

2021 DODG Charger Police AWD (Fleet) 4D SED 6-3.6L Gasoline Sequential MPI

VIN: 2C3CDXKG7MH644671	Interior Color:	Mileage In: 12,683	Vehicle Out: 1/26/2023
License: 104	Exterior Color:	Mileage Out:	
State: IA	Production Date: 9/2021	Condition:	Job #:

Line	Ver	Operation	Description	Qty	Extended Price \$	Part Type	Labor	Type	Paint
1	E01		INFORMATION LABELS						
2	E01	Remove/Replace	Emission label 3.6 liter all	1	4.00	OEM	0.2	Body	
3	E01	Remove/Replace	AC label R-134a	1	2.10	OEM	0.2	Body	
4	E01		FRONT BUMPER & GRILLE						
5	E01	Remove/Install	R&I bumper cover				1.9	Body	
6	E01	Remove/Install	Push Bar				1.5	Body	
7	S01	Remove/Replace	Closure panel	1	166.00	A/M	0.1	Body	
8	S01		Modify for police horn				1.0	Body	
9	E01		FRONT LAMPS						
10	S01	Remove/Replace	LT Headlamp assy halogen	1	1,050.00	OEM	0.4	Body	
11	E01	Remove/Replace	Aim headlamps			OEM	0.5	Body	
12	E01	Remove/Replace	Aim fog lamps			OEM	0.4	Body	
13	E01	Remove/Install	RT Fog lamp halogen				0.3	Body	
14	E01	Remove/Install	LT Fog lamp halogen				0.3	Body	
15	S01		RADIATOR SUPPORT						
16	S01	Remove/Replace	Access cover	1	34.75	OEM	0.0	Body	
17	E01		HOOD						
18	E01	Remove/Replace	Hood (ALU)	1	1,043.38	OEM	1.5	Body	3.0
19	E01		Add for Clear Coat						1.2
20	E01		Add for Underside(Complete)						1.5
21	S01		Seam seal hood	1	20.00	Other	0.5	Body	
22	E01		FENDER						

T = Taxable Item, RPD = Related Prior Damage, AA = Appearance Allowance, UPD = Unrelated Prior Damage, PDR = Paintless Dent Repair, A/M = Aftermarket, Rechr = Rechromed, Reman = Remanufactured, OEM = New Original Equipment Manufacturer, Recor = Re-cored, RECOND = Reconditioned, LKQ = Like Kind Quality or Used, Diag = Diagnostic, Elec = Electrical, Mech = Mechanical, Ref = Refinish, Struc = Structural

RO Number: 23580

2021 DODG Charger Police AWD (Fleet) 4D SED 6-3.6L Gasoline Sequential MPI

23	E01	Remove/Replace	LT Fender w/o wide body	1	256.15	OEM	1.6	Body	2.0
24	E01		Overlap Major Adj. Panel						(0.4)
25	E01		Add for Clear Coat						0.3
26	E01		Add for Edging						0.5
27	E01	Remove/Install	LT Fender liner 3.6, 5.7 liter				0.0	Body	
28	E01	Remove/Install	Spot Light				1.0	Body	
29	S01	Remove/Replace	LT Fender liner retainer	5	39.75	OEM			
30	E01		WHEELS						
31	S01	Remove/Replace	LT/Rear Wheel cover multi-spoke	1	114.00	OEM	0.1	Body	
32	S01		PILLARS, ROCKER & FLOOR						
33	S01	Blend	LT Aperture panel w/o wide body						1.0
34	S01	Remove/Install	Siren Attachment				0.5	Body	
35	S01	Remove/Replace	LT Rocker molding rivet	2	15.90	OEM			
36	S01		FRONT DOOR						
37	S01	Repair	LT Door shell (HSS)				5.0	Body	2.1
38	S01		Overlap Major Adj. Panel						(0.4)
39	S01		Add for Clear Coat						0.3
40	S01	Remove/Install	LT Belt w'strip				0.3	Body	
41	S01	Remove/Install	LT Power mirror w/o heat, w/o memory, w/o blind spot blue				0.5	Body	
42	S01	Remove/Install	LT Mount plate				0.6	Body	
43	S01	Remove/Install	LT Handle, outside black				0.4	Body	
44	S01	Remove/Install	LT Frame trim standard audio				0.3	Body	
45	S01	Remove/Install	LT R&I trim panel				0.5	Body	
46	S01		Remove door decal				0.3	Body	
47	S01	Remove/Replace	Door Decal				0.3	Body	
48	S01		REAR DOOR						
49	S01	Blend	LT Door shell w/o wide body (HSS)						1.0
50	S01	Remove/Install	LT Belt w'strip				0.3	Body	
51	S01	Remove/Install	LT Handle, outside black				0.4	Body	
52	S01	Remove/Install	LT R&I trim panel				0.5	Body	
53	E01		QUARTER PANEL						
54	E01	Remove/Replace	LT Wheelhouse liner w/o vented bumper	1	131.00	OEM	0.4	Body	
55	S01	Repair	LT Quarter panel				7.0	Body	2.6
56	S01		Overlap Major Non-Adj. Panel						(0.2)
57	S01		Add for Clear Coat						0.5
58	S01	Remove/Install	Fuel door				0.3	Body	
59	S01		Remove Flag decal				0.1	Body	
60	S01	Remove/Replace	Flag Decal				0.1	Body	
61	S01	Remove/Replace	LT Flare retainer	5	14.25	OEM			
62	S01		REAR BODY & FLOOR						
63	S01	Remove/Replace	Shield	1	80.85	OEM	0.2	Body	
64	S01		TRUNK LID						

T = Taxable Item, RPD = Related Prior Damage, AA = Appearance Allowance, UPD = Unrelated Prior Damage, PDR = Paintless Dent Repair, A/M = Aftermarket, Rechr = Rechromed, Reman = Remanufactured, OEM = New Original Equipment Manufacturer, Recor = Re-cored, RECOND = Reconditioned, LKQ = Like Kind Quality or Used, Diag = Diagnostic, Elec = Electrical, Mech = Mechanical, Ref = Refinish, Struc = Structural

RO Number: 23580

2021 DODG Charger Police AWD (Fleet) 4D SED 6-3.6L Gasoline Sequential MPI

65	S01	Remove/Replace	RT Bumper rivet	3	5.85	OEM		
66	S01	Remove/Replace	LT Bumper rivet	3	5.85	OEM		
67	S01		REAR LAMPS					
68	S01	Remove/Replace	RT Side marker lamp	1	34.00	A/M	0.0	Body
69	S01	Remove/Replace	RT side marker lamp pigtail	1	90.10	OEM	0.2	Body
70	S01	Remove/Replace	LT Side marker lamp	1	34.00	A/M	0.0	Body
71	S01	Remove/Replace	LT side maker lamp pigtail	1	90.10	OEM	0.2	Body
72	S01	Remove/Install	RT Tail lamp assy				0.3	Body
73	S01	Remove/Replace	LT Tail lamp assy	1	288.00	A/M	0.3	Body
74	S01	Remove/Replace	License lamp	1	68.20	OEM	0.0	Body
75	S02	Remove/Replace	License lamp screw	2	13.20	OEM		
76	E01		REAR BUMPER					
77	S01	Remove/Replace	Add for park sensor			OEM	0.5	Body
78	E01	Remove/Replace	O/H rear bumper				2.6	Body
79	S02	Remove/Replace	Bumper cover w/rev sensor	1	470.38	OEM	0.0	Body
80	E01		Overlap Major Non-Adj. Panel					3.2
81	E01		Add for Clear Coat					(0.2)
82	S01	Remove/Replace	RT Side support	1	19.45	OEM	0.1	Body
83	E01	Remove/Replace	LT Side support	1	17.60	OEM	0.1	Body
84	E01	Remove/Replace	LT Side bracket	1	30.60	OEM	0.2	Body
85	E01	Remove/Replace	Center support	1	67.45	OEM	0.1	Body
86	E01	Remove/Replace	Energy absorber	1	198.61	OEM	0.0	Body
87	S01	Remove/Replace	Energy absorber retainer	7	47.25	OEM		
88	E01	Remove/Replace	Rear valance w/police	1	120.00	OEM	0.0	Body
89	S01	Remove/Replace	Wire harness w/park assist	1	239.00	OEM	0.0	Body
90	S01	Remove/Replace	RT Heat shield	1	57.85	OEM	0.0	Body
91	S01	Remove/Replace	LT Heat shield	1	57.85	OEM	0.0	Body
92	S01	Remove/Replace	Park sensor paint to match	1	234.00	OEM	0.0	Body
93	S01		Add for Clear Coat					0.2
94	S01	Remove/Replace	Park sensor paint to match	1	234.00	OEM	0.0	Body
95	S01		Add for Clear Coat					0.1
96	S01	Remove/Replace	Park sensor paint to match	1	234.00	OEM	0.0	Body
97	S01		Add for Clear Coat					0.2
98	S01	Remove/Replace	Park sensor paint to match	1	234.00	OEM	0.0	Body
99	S01		Add for Clear Coat					0.1
100	S01	Remove/Replace	Retainer ring	4	31.80	OEM	0.0	Body
101	S01	Remove/Replace	Closure panel screw	4	31.80	OEM	0.0	Body
102	S02	Remove/Replace	Bumper Rivet	6	32.40	OEM	0.0	Body
103	S01	Remove/Replace	Bumper Screw	2	19.70	OEM	0.0	Body
104	S01	Remove/Replace	Bumper Screw	4	8.40	OEM	0.0	Body
105	S01	Remove/Replace	Bumper cover screw	2	4.00	OEM	0.0	Body
106	S01	Remove/Replace	Closure panel nut	4	16.80	OEM	0.0	Body

T = Taxable Item, RPD = Related Prior Damage, AA = Appearance Allowance, UPD = Unrelated Prior Damage, PDR = Paintless Dent Repair, A/M = Aftermarket, Rechr = Rechromed, Reman = Remanufactured, OEM = New Original Equipment Manufacturer, Recor = Re-cored, RECOND = Reconditioned, LKQ = Like Kind Quality or Used, Diag = Diagnostic, Elec = Electrical, Mech = Mechanical, Ref = Refinish, Struc = Structural

Final Bill

RO Number: 23580

2021 DODG Charger Police AWD (Fleet) 4D SED 6-3.6L Gasoline Sequential MPI

107	S01	Remove/Replace	Bumper rivet nut	2	4.50	OEM	0.0	Body
108	S01	Remove/Replace	Bumper Decals				0.5	Body
109	E01		VEHICLE DIAGNOSTICS					
110	E01	Sublet	Pre-repair scan	1	96.50	Sublet		
111	E01	Repair	Pre Repair Scan Labor				1.0	Mech
112	E01	Sublet	Post-repair scan	1	128.95	Sublet		
113	E01	Repair	Post Repair Scan Labor				1.0	Mech
114	E01		MISCELLANEOUS OPERATIONS					
115	E01	Remove/Replace	Cover car/bag	1	5.00	A/M	0.2	Body
116	E01	Remove/Replace	Corrosion Protection	1	10.00	A/M	0.3	Body
117	E01	Remove/Replace	Mask for Primer Application	1	5.00	A/M	0.2	Body
118	S01	Remove/Replace	Feather edge prime and block	1	30.00	Other	1.0	Body
119	S01	Remove/Replace	De-Nib & Polish	1	15.00	Other	1.0	Body
120	S01	Remove/Replace	Cavity wax	1	15.00	Other	0.1	Body
121	S01	Sublet	Four Wheel Alignment	1	95.00	Other		
122	S01		Porter vehicle to alignment shop				0.5	Body
123	S01		Flex	1	5.00	A/M		
124	S01	Repair	Disconnect battery cable				0.2	Body

Estimate Totals	Discount \$	Markup \$	Rate \$	Total Hours	Total \$
Parts					6,097.87
Sublet/Miscellaneous					320.45
Labor, Body			68.00	38.1	2,590.80
Labor, Refinish			119.00	19.8	2,356.20
Labor, Mechanical			72.00	2.0	144.00
E.P.C.					4.00
Subtotal					11,513.32
Sales Tax					0.00
Grand Total					11,513.32
Net Total					11,513.32

Estimate Version	Total \$
Original	6,054.22
Supplement S01	5,459.10
Supplement S02	0.00

Insurance Total \$:	11,513.32
Received from Insurance \$:	0.00
Balance due from Insurance \$:	11,513.32

Customer Total \$:	0.00
Received from Customer \$:	0.00

T = Taxable Item, RPD = Related Prior Damage, AA = Appearance Allowance, UPD = Unrelated Prior Damage, PDR = Paintless Dent Repair, A/M = Aftermarket, Rechr = Rechromed, Reman = Remanufactured, OEM = New Original Equipment Manufacturer, Recor = Re-cored, RECOND = Reconditioned, LKQ = Like Kind Quality or Used, Diag = Diagnostic, Elec = Electrical, Mech = Mechanical, Ref = Refinish, Struc = Structural

RO Number: 23580

2021 DODG Charger Police AWD (Fleet) 4D SED 6-3.6L Gasoline Sequential MPI

Balance due from Customer \$:

0.00

T = Taxable Item, RPD = Related Prior Damage, AA = Appearance Allowance, UPD = Unrelated Prior Damage, PDR = Paintless Dent Repair, A/M = Aftermarket, Rechr = Rechromed, Reman = Remanufactured, OEM = New Original Equipment Manufacturer, Recor = Re-cored, RECOND = Reconditioned, LKQ = Like Kind Quality or Used, Diag = Diagnostic, Elec = Electrical, Mech = Mechanical, Ref = Refinish, Struc = Structural

4/2/2023 12:36:03 PM