

MEMBERS OF COUNCIL

HON. KIM REYNOLDS
GOVERNOR

HON. PAUL D. PATE
SECRETARY OF STATE

HON. ROB SAND
AUDITOR OF STATE

HON. ROBY SMITH
TREASURER OF STATE

HON. MIKE. NAIG
SECRETARY OF AGRICULTURE



Executive Council of Iowa

CAPITOL BUILDING
DES MOINES, IOWA 50319
PHONE: 515 281-5368

June 2, 2025

Accounting Department
Office of the Treasurer
Lucas Building
321 E 12th Street
Des Moines, IA, 50319

The Executive Council, in a meeting held on today's date, approved Department of Administrative Services request for a supplemental emergency allocation in the amount of \$6,745.20, subject to an audit of actual invoices. On April 22, 2025, Vehicle #2635 was damaged by a deer. Request was to cover repair costs.

EXECUTIVE COUNCIL OF IOWA

Kristi Onstot

Kristi Onstot
Executive Secretary

cc: Adam Steen, Director, Department of Administrative Services
DAS Fleet Services, Risk
Matt Bender, Department of Management
Heather Hackbarth, Department of Management

AOS Claim # 4048
TOS Job # _____



OFFICE OF AUDITOR OF STATE
STATE OF IOWA

Rob Sand
Auditor of State

State Capitol Building
Des Moines, Iowa 50319-0004
Telephone (515) 281-5834

May 27, 2025

Kristi Onstot
Executive Council
L O C A L

Subject: Deer Damage to Vehicle #2635 on April 22, 2025
Department of Administrative Services
Claim dated April 25, 2025
AOS Claim ID: 4048

In accordance with Executive Council policy, we have examined the claim for 29C.20 funds for the above-mentioned damage. It is our conclusion that the above damage incurred by the Department of Administrative Services is covered by Chapter 29C.20 of the Code of Iowa. Therefore, we recommend an Executive Council allocation in the amount of \$6,745.20, subject to an audit of actual invoices.

Sincerely,

A handwritten signature in black ink, appearing to read "Brian R. Brustkern".

Brian R. Brustkern, CPA
Deputy Auditor of State

cc: Adam Steen, Director, Department of Administrative Services
Mariah Fucaloro, Fleet Services Manager, Department of Administrative Services
Heather Hackbarth, Department of Management



Department of
Administrative Services

KIM REYNOLDS, GOVERNOR
CHRIS COURNOYER, LT. GOVERNOR

ADAM STEEN, DIRECTOR

Date: April 25, 2025

To: Tammy Hollingsworth, Auditor of State
Victoria Newton, Treasurer of State
Executive Council

Re: ALLOCATION REQUEST - 29C20 Claim for Executive Council Consideration

| | |
|--------------------------|--|
| Vehicle / Event | #2635 / Deer |
| Event Date | April 22, 2025 |
| Summary | Vehicle 2635 - struck a deer (Claim # 305234) |
| Amount Requested | \$6,745.20 - Estimate |
| Supporting Documentation | 29C20 Email Notification, Accident Report, & Repair Estimate |

If you have any questions or are in need of additional information, please do not hesitate to contact me.

Thank you,

Ryan Betts
DAS Fleet Risk Manager
ryan.betts1@iowa.gov
515-281-8008



Risk, DAS <das.risk@iowa.gov>

Fwd: Accident report

1 message

Risk, DAS <das.risk@iowa.gov>

Wed, Apr 23, 2025 at 10:08 AM

To: Tammy Hollingsworth <Tammy.Hollingsworth@aos.iowa.gov>, TOS ExecutiveCouncil <executivecouncil@tos.iowa.gov>

Please accept this email as initial 24 hr notification for AON, vehicle 2635 struck a deer on 4/22/2025. I will forward all information as soon as it is received.

DAS Risk

Central Procurement and Fleet Services Enterprise

Iowa Department of Administrative Services

510 E 12th St, Des Moines, IA 50319

515-281-3162 office

das.risk@iowa.gov<https://das.iowa.gov>**Department of
Administrative Services**

All accidents must be reported via email or phone to Fleet Services within 24 hours. All accident reports and estimates are due within 72 hours of an accident. Agencies have 60 days to complete repairs to vehicles once approval is given.

----- Forwarded message -----

From: **Zeutenhorst, Zach** <zach.zeutenhorst@iowa.gov>

Date: Wed, Apr 23, 2025 at 7:34 AM

Subject: Re: Accident report

To: Risk, DAS <das.risk@iowa.gov>

On April 22, 2025 I Officer Zach Zeutenhorst was driving Eastbound on I80 in the inside lane Near mile marker 168 which is the Iowa speedway Dr exit. At this point a deer ran or jumped in front of the van I was driving This deer came from the medium moving south. The deer hit the drivers front and side of the vehicle. There was a semi driving in the same direction in the outside lane just behind me. No other vehicles were involved and no one was hurt in the accident.

On Tue, Apr 22, 2025 at 2:46 PM Risk, DAS <das.risk@iowa.gov> wrote:

Received, thank you. However, please complete all pertinent fields of this document, including a description of what occurred. Was another vehicle involved or were there any injuries to the drivers/passengers? If you have photos that would be helpful as well.

DAS Risk

Central Procurement and Fleet Services Enterprise

Iowa Department of Administrative Services

510 E 12th St, Des Moines, IA 50319

515-281-3162 office

das.risk@iowa.gov

<https://das.iowa.gov>



All accidents must be reported via email or phone to Fleet Services within 24 hours. All accident reports and estimates are due within 72 hours of an accident. Agencies have 60 days to complete repairs to vehicles once approval is given.

On Tue, Apr 22, 2025 at 2:29 PM Zeutenhorst, Zach <zach.zeutenhorst@iowa.gov> wrote:

--

Zach Zeutenhorst

Newton Correctional Facility

Iowa Department of Corrections

307 South 60th Avenue West

Main Line: 641-792-7552

Fax: 641-791-1683

zach.zeutenhorst@iowa.gov

<https://doc.iowa.gov/>



--

Zach Zeutenhorst

Newton Correctional Facility

Iowa Department of Corrections

307 South 60th Avenue West

Main Line: 641-792-7552

Fax: 641-791-1683

zach.zeutenhorst@iowa.gov

<https://doc.iowa.gov/>



4 attachments

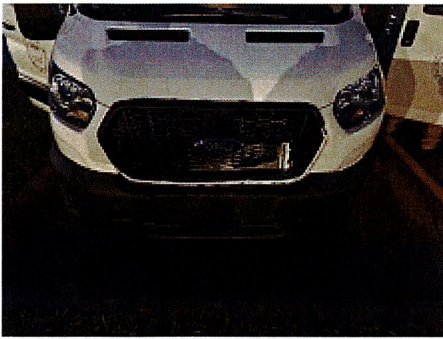

image2.jpeg
98K



image1.jpeg
83K

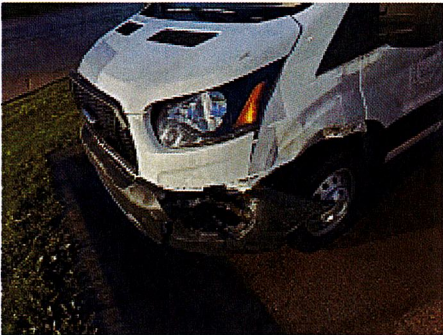

image3.jpeg
134K



image0.jpeg
114K



Department of Administrative Services

*Empowering People
Collaboration
Customer Service*

Department of Administrative Services
DAS Fleet Services- Risk Management
109 SE 13th St
Des Moines, IA 50319

Vehicle Accident Report Form

- Render aid or assistance to the injured ([per Iowa Code 321.262](#)).
- The State of Iowa is self-insured. Refer to the insurance card and accident report procedures online or in your glove box packet. If the accident involves another party, exchange information with the driver or property owner. Do not admit fault or attempt to settle your claim.
- Call local law enforcement, if a fatality, injury or property damage has occurred, and obtain a police report. On the Capitol complex, call Iowa State Patrol, Post 16 at 515-281-5608.
- Within the first 24 hours, report accident or damage to DAS Fleet Services (515-281-3162 or DAS.Risk@iowa.gov), your agency fleet contact, and supervisor. Damage caused by an act of nature or unavoidable cause MUST be reported to DAS Fleet Services within 24 hours of the incident to qualify for contingent fund use ([per Iowa Code 29C.20](#)).
- For an estimate, locate the nearest contracted auto body repair shop in the Contracted Service Providers map. A contracted auto body shop within 30 miles should be used if available.
- If towing is necessary, contact DAS Fleet Services (515-281-3162) for assistance. After hours, call National Automobile Club (NAC) FleetRescue* (866-329-3471) or local law enforcement.
- Within 72 hours, print and submit a completed Accident Report Form, including a cost estimate from the auto body shop to DAS.Risk@iowa.gov.
- Any accident in the State of Iowa that causes death, personal injury, or total property damage of \$1,500 or more must be reported on an Iowa Accident Report Form UNLESS the accident is investigated by a law enforcement agency and a report is filed. Failure to return an accident report form within 72 hours may result in suspension of driving privileges.

Vehicle Accident Report

Time and location of accident

| | | |
|-----------------------------|-------|-----------------|
| Accident Date (Mo/Day/Year) | Time | No. of Vehicles |
| 4-22-25 | 0538 | 1 |
| County | State | |
| Jasper | IA | |

Vehicle 1 (State vehicle)

| | | | |
|----------------------------|------------|----------------------------|------------|
| Driver's Name | | Work Street Address | |
| Zach Zeutenhorst | | 307 S 60th AVE W | |
| Driver's License No./State | | City, State, Zip | |
| 301AE7946 | | Newton Iowa | |
| Date of Birth | Department | Work Phone | Home Phone |
| 01-22-78 | DOC NCF | | |
| License Plate No. | VIN | Year, Make, Model | |
| 2635 | | | |
| Estimate (\$) of Damage | | Description of Damage | |
| | | front end and drivers side | |

Vehicle 2 (other vehicle) if more than two vehicles-use additional forms

| | | | |
|----------------------------|------------|------------------|-------------------|
| Driver's Name | | Street Address | |
| | | | |
| Driver's License No./State | | City, State, Zip | |
| | | | |
| Date of Birth | Work Phone | Home Phone | License Plate No. |
| | | | |
| Description of Damage | | | |
| | | | |

| Property Damage other than vehicle (fence, utility pole, etc) | |
|---|---------------------------------|
| Owner's Name, Address and Phone | Description of Property Damaged |
| | |
| Injured Persons (attach additional sheets if necessary) | |
| Vehicle No. 1/ Name and Address | Describe Injuries |
| | |
| Vehicle No. 2/ Name and Address | Describe Injuries |
| | |
| Witness | |
| Name | Address/Phone |
| | |
| Name | Address/Phone |
| | |

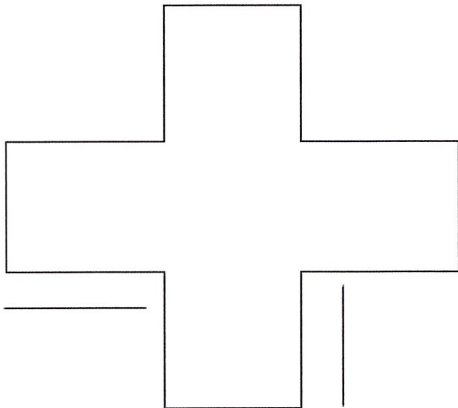
| Accident Diagram |
|---|
| <p>Complete diagram below, include a description of what happened. Use the outline below to sketch the scene of your accident, writing in street or highway names or numbers. Use number 1 to indicate the State vehicle.</p> |
|  |

Accident Information Exchange Sheet

Other Vehicle information

| | |
|-------------------------------------|--|
| Driver's Name | |
| Street Address | |
| Driver Phone | |
| Driver's License No./State | |
| Vehicle Plate No. | |
| Vehicle year, make, model | |
| VIN | |
| Insurance Company Name | |
| Policy No. | |
| Agent name | |
| Agent phone | |
| Owner's Name/Address (if different) | |

Submit this information along with the accident report to DAS Fleet Service within 72 hours of the accident.

Complete the next section, tear at the dotted line and give to the other party involved.

State Vehicle Insurance Information

| | |
|----------------------------|--|
| Driver's Name | |
| Driver's License No./State | |
| Vehicle Plate No. | |
| Vehicle year, make, model | |
| VIN | |

The State of Iowa is self-insured.
If you have any questions regarding an accident, please contact
DAS Fleet Services at 515-281-3162 of DAS.Risk@iowa.gov



Risk, DAS <das.risk@iowa.gov>

Re: Accident report

1 message

Zeutenhorst, Zach <zach.zeutenhorst@iowa.gov>
To: "Risk, DAS" <das.risk@iowa.gov>

Wed, Apr 23, 2025 at 7:34 AM

On April 22, 2025 I Officer Zach Zeutenhorst was driving Eastbound on I80 in the inside lane Near mile marker 168 which is the Iowa speedway Dr exit. At this point a deer ran or jumped in front of the van I was driving This deer came from the medium moving south. The deer hit the drivers front and side of the vehicle. There was a semi driving in the same direction in the outside lane just behind me. No other vehicles were involved and no one was hurt in the accident.

On Tue, Apr 22, 2025 at 2:46 PM Risk, DAS <das.risk@iowa.gov> wrote:

Received, thank you. However, please complete all pertinent fields of this document, including a description of what occurred. Was another vehicle involved or were there any injuries to the drivers/passengers? If you have photos that would be helpful as well.

DAS Risk

Central Procurement and Fleet Services Enterprise

Iowa Department of Administrative Services

510 E 12th St, Des Moines, IA 50319

515-281-3162 office

das.risk@iowa.gov<https://das.iowa.gov>**Department of
Administrative Services**

All accidents must be reported via email or phone to Fleet Services within 24 hours. All accident reports and estimates are due within 72 hours of an accident. Agencies have 60 days to complete repairs to vehicles once approval is given.

On Tue, Apr 22, 2025 at 2:29 PM Zeutenhorst, Zach <zach.zeutenhorst@iowa.gov> wrote:

--

Zach Zeutenhorst

Newton Correctional Facility

Iowa Department of Corrections

[307 South 60th Avenue West](#)

Main Line: 641-792-7552

Fax: 641-791-1683

zach.zeutenhorst@iowa.gov<https://doc.iowa.gov/>



Department of Corrections

--

Zach Zeutenhorst

Newton Correctional Facility

Iowa Department of Corrections

307 South 60th Avenue West

Main Line: 641-792-7552

Fax: 641-791-1683

zach.zeutenhorst@iowa.gov

<https://doc.iowa.gov/>



Department of Corrections

4 attachments



image2.jpeg
98K

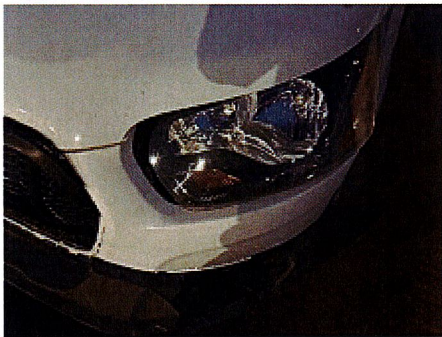

image1.jpeg
83K



image3.jpeg
134K



image0.jpeg
114K



SULLIVAN AUTO BODY

Your Trusted Repair Center
1400 S 5th Ave E, Newton, IA 50208
Phone: (641) 792-2006

Workfile ID:
Federal ID:
Resale Number:

6eb7a
87-297
1-50-012



Preliminary Estimate

Customer: DEPARTMENT OF, CORRECTIONS

Written By: Ray Zepeda

Insured: DEPARTMENT OF,
CORRECTIONS

Policy #:

Claim #:

Type of Loss:

Date of Loss:

Days to Repair: 6

Point of Impact: 12 Front

Owner:
DEPARTMENT OF, CORRECTIONS
(515) 442-3000 Business

Inspection Location:
SULLIVAN AUTO BODY
1400 S 5th Ave E
Newton, IA 50208
Repair Facility
(641) 792-2006 Business

Insurance Company:
STATE OF IOWA

VEHICLE

2025 FORD Transit Passenger Wagon T-350 XL Medium Roof 148" WB AWD 3D VAN 6-3.5L Flex Fuel Port/Direct Injection WHITE

VIN: 1FBAX9C80SKA03398

Interior Color: BLACK

Mileage In: 1,736

Vehicle Out:

License: 2635

Exterior Color: WHITE

Mileage Out:

State: IA

Production Date: 1/2025

Condition: Excellent

Job #:

TRANSMISSION

Automatic Transmission
4 Wheel Drive

POWER

Power Steering
Power Brakes
Power Windows
Power Locks
Power Mirrors

DECOR

Dual Mirrors
Privacy Glass

CONVENIENCE

Air Conditioning

Intermittent Wipers
Tilt Wheel

Cruise Control

Rear Defogger

Keyless Entry

Message Center

Steering Wheel Touch Controls

Telescopic Wheel

Dual Air Condition

Backup Camera

RADIO

AM Radio

FM Radio

Stereo

Search/Seek

Auxiliary Audio Connection

SAFETY

Drivers Side Air Bag

Passenger Air Bag

Anti-Lock Brakes (4)

4 Wheel Disc Brakes

Traction Control

Stability Control

Front Side Impact Air Bags

Head/Curtain Air Bags

Hands Free Device

Positraction

Lane Departure Warning

SEATS

Cloth Seats

Bucket Seats

3rd Row Seat

WHEELS

Styled Steel Wheels

PAINT

Clear Coat Paint

OTHER

California Emissions

Get live updates at www.carwise.com/e/54G4Yv



Preliminary Estimate



Customer: DEPARTMENT OF, CORRECTIONS

2015 Ford Transit Passenger Wagon T-350 XL Medium Roof 148" WB AWD 3D VAN 6-3.5L Flex Fuel Port/Direct Injection WHITE

| Line | Oper | Description | Part Number | Qty | Extended Price \$ | Labor | Paint |
|------|------|--|-----------------|-----|-------------------|------------|------------|
| 1 | # | PARTS BEHIND PASSENGER SEAT | | 1 | | | |
| 2 | | FRONT BUMPER & GRILLE | | | | | |
| 3 | | Repl Lower cover carbon black w/o frt prk sensor | LK4Z17757AB | 1 | 461.18 | Incl. | |
| 4 | | Repl LT Side cover w/o fog lamps | KK3Z17B814AG | 1 | 15.18 | 0.1 | |
| 5 | | Repl Center cover | SK4Z17E810AA | 1 | 36.40 | | |
| 6 | | Repl License bracket | LK4Z17A385AA | 1 | 45.72 | 0.2 | |
| 7 | | Repl LT Mount bracket | LK4Z17C947B | 1 | 68.13 | Incl. | |
| 8 | | Repl LT Side bracket | BK3Z17C947D | 1 | 19.03 | Incl. | |
| 9 | ** | Repl A/M CAPA Bumper cover primed | SK4Z17D957CAPTM | 1 | 515.00 | 1.1 | 2.8 |
| 10 | | Add for Clear Coat | | | | | 1.1 |
| 11 | ** | Repl A/M CAPA Grille w/o fog lamps | LK4Z17B968EA | 1 | 348.00 | Incl. | |
| 12 | ** | Repl A/M CAPA Reinf panel | SK4Z17C897AA | 1 | 256.00 | Incl. | |
| 13 | * | Repl LKQ Impact bar +25% | PK4Z17757A | 1 | 350.00 | <u>1.0</u> | <u>1.0</u> |
| 14 | | FRONT LAMPS | | | | | |
| 15 | * | Repl LKQ LT Headlamp assy +25% | CK4Z13008L | 1 | 221.25 | <u>0.2</u> | |
| 16 | | RADIATOR SUPPORT | | | | | |
| 17 | | Repl LT Deflector shield | LK4Z19E672B | 1 | 16.25 | | |
| 18 | | Repl LT Lower bracket | BK3Z16K039A | 1 | 28.40 | 0.2 | 0.2 |
| 19 | | Add for Clear Coat | | | | | 0.1 |
| 20 | | COOLING | | | | | |
| 21 | ** | Repl A/M Radiator | LK4Z8005J | 1 | 261.05 m | 2.8 | |
| 22 | | AIR CONDITIONER & HEATER | | | | | |
| 23 | ** | Repl A/M Condenser | LK4Z19712A | 1 | 217.13 m | 1.0 | |
| 24 | | AC Service evacuate & recharge | | | m | 1.4 | |
| 25 | | AC Service refrigerant recovery | | | m | 0.4 | |
| 26 | # | Repl COOLANT | | 1 | 19.00 | | 1 |
| 27 | | FENDER | | | | | |
| 28 | ** | Repl A/M CAPA LT Fender | CK4Z16006A | 1 | 443.00 | 1.4 | 2.0 |
| 29 | | Add for Clear Coat | | | | | 0.8 |
| 30 | | Add for Edging | | | | | 0.5 |
| 31 | | Add for Clear Coat | | | | | 0.1 |
| 32 | | Repl LT Fender liner | BK3Z16102B | 1 | 14.60 | Incl. | |
| 33 | ** | Repl A/M CAPA LT Wheel opng mldg | LK4Z61278L01AA | 1 | 71.00 | Incl. | |
| 34 | | Repl LT Shield | BK3Z16102E | 1 | 30.93 | 0.2 | |
| 35 | | R&I LT Upper molding single rear wheels | | | | Incl. | |
| 36 | * | Rpr LT Apron assy (UHS) | | | s | <u>1.0</u> | 0.8 |
| 37 | | ELECTRICAL | | | | | |
| 38 | | Repl Horn high pitch | CK4Z13801C | 1 | 58.00 | 0.2 | |
| 39 | | FRONT DOOR | | | | | |
| 40 | * | Blnd LT Outer panel medium, high roof | | | | | <u>1.2</u> |
| 41 | | R&I LT Side molding | | | | 0.3 | |



Preliminary Estimate



DEPARTMENT OF, CORRECTIONS

FORD Transit Passenger Wagon T-350 XL Medium Roof 148" WB AWD 3D VAN 6-3.5L Flex Fuel Port/Direct Injection WHITE

| | | | | | | | | |
|-----------|---|------|--|---|----------|------|-----|------|
| 42 | | R&I | LT Wheel opng mldg | | | | 0.2 | |
| 43 | | R&I | LT R&I mirror | | | | 0.3 | |
| 44 | | R&I | LT Window channel medium, high roof | | | | 0.3 | |
| 45 | | R&I | LT Moveable glass FORD medium, high roof | | | | 0.6 | |
| 46 | | R&I | LT Fixed glass FORD medium, high roof | | | | 0.4 | |
| 47 | | R&I | LT Handle, outside w/o passive entry | | | | 0.3 | |
| 48 | | R&I | LT Lock cylinder | | | | 0.2 | |
| 49 | * | R&I | LT Door trim panel | | | | 0.4 | |
| 50 | # | Rpr | REMOVE DECAL | | | | 0.2 | |
| 51 | # | Repl | CAR COVER FOR REFINISH | 1 | 6.00 | | 0.2 | |
| 52 | # | Repl | CORROSION PROTECTION | 1 | 15.00 | | 0.2 | |
| 53 | # | Rpr | DE-NIB AND FINESSE | | | | 0.9 | |
| 54 | # | Repl | FLEX | 1 | 8.00 | | 0.2 | |
| 55 | # | | FEATHER PRIME BLOCK | 1 | | | | 0.2 |
| 56 | # | | PRE SCAN | 1 | 50.00 | 0.5 | M | |
| 57 | # | | POST SCAN | 1 | 50.00 | 0.5 | M | |
| 58 | # | Repl | R-1234YF NEW FREON \$107.50 LBS | 1 | 337.55 | | M | |
| 59 | # | Refn | TINT FOR COLOR MATCH | | | | | 0.5 |
| 60 | # | Rpr | TRIAL FIT USED /AFTERMARKET PARTS PRIOR TO PAINT | | | | 0.5 | |
| 61 | # | | FINAL SAFETY INSPECTION | 1 | | | 0.5 | |
| 62 | | | OTHER CHARGES | | | | | |
| 63 | # | | E.P.C. | 1 | 4.00 | | | |
| SUBTOTALS | | | | | 3,965.80 | 17.9 | | 11.3 |

ESTIMATE TOTALS

| Category | Basis | | Rate | Cost \$ |
|------------------|----------|---|---------------|----------|
| Parts | | | | 3,961.80 |
| Body Labor | 16.9 hrs | @ | \$ 74.00 /hr | 1,250.60 |
| Paint Labor | 11.3 hrs | @ | \$ 74.00 /hr | 836.20 |
| Mechanical Labor | 1.0 hrs | @ | \$ 105.00 /hr | 105.00 |
| Paint Supplies | 11.3 hrs | @ | \$ 52.00 /hr | 587.60 |
| Other Charges | | | | 4.00 |
| Subtotal | | | | 6,745.20 |
| Grand Total | | | | 6,745.20 |



Customer: DEPARTMENT OF, CORRECTIONS

2015 Ford Transit Passenger Wagon T-350 XL Medium Roof 148" WB AWD 3D VAN 6-3.5L Flex Fuel Port/Direct Injection WHITE

THIS IS AN ESTIMATE ONLY

WORKMANSHIP AND PARTS ARE WARRANTED FOR ONE YEAR. (EXCLUDING BELTS, TIRES, LIGHT BULBS AND NORMAL WEAR ITEMS)

RUST REPAIRS ARE NOT WARRANTED

OUR PPG PAINT SYSTEM HAS A LIMITED LIFETIME WARRANTY ON ALL O.E.M. REPLACEMENT PARTS AND A 7 YEAR LIMITED WARRANTY ON PANELS WITH O.E.M. FINISHES

THIS ESTIMATE HAS BEEN PREPARED BASED ON THE USE OF AFTERMARKET CRASH PARTS SUPPLIED BY A SOURCE OTHER THAN THE MANUFACTURER OF YOUR MOTOR VEHICLE. ANY WARRANTIES APPLICABLE TO THESE REPLACEMENT PARTS ARE PROVIDED BY THE MANUFACTURER OR DISTRIBUTOR OF THESE PARTS RATHER THAN THE MANUFACTURER OF YOUR VEHICLE.



DEPARTMENT OF, CORRECTIONS

2024 Ford Transit Passenger Wagon T-350 XL Medium Roof 148" WB AWD 3D VAN 6-3.5L Flex Fuel Port/Direct Injection WHITE

Estimate based on MOTOR CRASH ESTIMATING GUIDE and potentially other third party sources of data. Unless otherwise noted, (a) all items are derived from the Guide DR2MG16, CCC Data Date 04/16/2025, and potentially other third party sources of data; and (b) the parts presented are OEM-parts. OEM parts are manufactured by or for the vehicle's Original Equipment Manufacturer (OEM) according to OEM's specifications for U.S. distribution. OEM parts are available at OE/Vehicle dealerships or the specified supplier. OPT OEM (Optional OEM) or ALT OEM (Alternative OEM) parts are OEM parts that may be provided by or through alternate sources other than the OEM vehicle dealerships with discounted pricing. Asterisk (*) or Double Asterisk (**) indicates that the parts and/or labor data provided by third party sources of data may have been modified or may have come from an alternate data source. Tilde sign (~) items indicate MOTOR Not-Included Labor operations. The symbol (<>) indicates the refinish operation WILL NOT be performed as a separate procedure from the other panels in the estimate. Non-Original Equipment Manufacturer aftermarket parts are described as Non OEM, A/M or NAGS. Used parts are described as LKQ, RCY, or USED. Reconditioned parts are described as Recond. Recored parts are described as Recore. NAGS Part Numbers and Benchmark Prices are provided by National Auto Glass Specifications. Labor operation times listed on the line with the NAGS information are MOTOR suggested labor operation times. NAGS labor operation times are not included. Pound sign (#) items indicate manual entries.

Some 2024 vehicles contain minor changes from the previous year. For those vehicles, prior to receiving updated data from the vehicle manufacturer, labor and parts data from the previous year may be used. The CCC ONE estimator has a list of applicable vehicles. Parts numbers and prices should be confirmed with the local dealership.

The following is a list of additional abbreviations or symbols that may be used to describe work to be done or parts to be repaired or replaced:

SYMBOLS FOLLOWING PART PRICE:

m=MOTOR Mechanical component. s=MOTOR Structural component. T=Miscellaneous Taxed charge category. X=Miscellaneous Non-Taxed charge category.

SYMBOLS FOLLOWING LABOR:

D=Diagnostic labor category. E=Electrical labor category. F=Frame labor category. G=Glass labor category. M=Mechanical labor category. S=Structural labor category. (numbers) 1 through 4=User Defined Labor Categories.

OTHER SYMBOLS AND ABBREVIATIONS:

Adj.=Adjacent. Algn.=Align. ALU=Aluminum. A/M=Aftermarket part. Blnd=Blend. BOR=Boron steel. CAPA=Certified Automotive Parts Association. CFC=Carbon Fiber. D&R=Disconnect and Reconnect. HSS=High Strength Steel. HYD=Hydroformed Steel. Incl.=Included. LKQ=Like Kind and Quality. LT=Left. MAG=Magnesium. Non-Adj.=Non Adjacent. NSF=NSF International Certified Part. O/H=Overhaul. Qty=Quantity. Refn=Refinish. Repl=Replace. R&I=Remove and Install. R&R=Remove and Replace. Rpr=Repair. RT=Right. SAS=Sandwiched Steel. Sect=Section. STS=Stainless Steel. Subl=Sublet. UHS=Ultra High Strength Steel. N=Note(s) associated with the estimate line.

CCC ONE Estimating - A product of CCC Intelligent Solutions Inc.

The following is a list of abbreviations that may be used in CCC ONE Estimating that are not part of the MOTOR CRASH ESTIMATING GUIDE:

BAR=Bureau of Automotive Repair. EPA=Environmental Protection Agency. NHTSA= National Highway Transportation and Safety Administration. PDR=Paintless Dent Repair. VIN=Vehicle Identification Number.



Preliminary Estimate

Customer: DEPARTMENT OF, CORRECTIONS

2015 Ford Transit Passenger Wagon T-350 XL Medium Roof 148" WB AWD 3D VAN 6-3.5L Flex Fuel Port/Direct Injection WHITE

PARTS SUPPLIER LIST

| Line | Supplier | Description | Price |
|------|--|---|-----------|
| 9 | Keystone, Inc 810 SE CORPORATE WOODS DR, SUITE 120 ANKENY IA 50021 (515) 727-7857 | #FO1014147C A/M CAPA Bumper cover primed Quote: 2948207192 Expires: 06/06/25 | \$ 515.00 |
| 11 | Keystone, Inc 810 SE CORPORATE WOODS DR, SUITE 120 ANKENY IA 50021 (515) 727-7857 | #FO1200680C A/M CAPA Grille w/o fog lamps Quote: 2948208629 Expires: 06/06/25 | \$ 348.00 |
| 12 | Keystone, Inc 810 SE CORPORATE WOODS DR, SUITE 120 ANKENY IA 50021 (515) 727-7857 | #FO1025117C A/M CAPA Reinf panel Quote: 2948235694 Expires: 06/06/25 | \$ 256.00 |
| 13 | LKQ Corp 2101 Beloit Avenue Janesville WI 53546 (800) 362-9451 | #~413518062 LKQ Impact bar +25% Bumper Bar - Front 2DR UPPER,S#FM2355 Quote: 2948237331 Expires: 06/06/25 | \$ 280.00 |
| 15 | LKQ Corp 2101 Beloit Avenue Janesville WI 53546 (800) 362-9451 | #~414782994 LKQ LT Headlamp assy +25% Headlamp Assembly CARGO MEDI,3DR L, HALOGEN, BLACK TRIM, L,S#FM1506 Quote: 2948242127 Expires: 06/06/25 | \$ 177.00 |
| 18 | Billion Automotive Group 3015 S. Minnesota Ave Sioux Falls SD 57105 | #BK3Z16K039A LT Lower bracket Quote: 5346954936 Expires: 05/22/25 | \$ 28.40 |
| 21 | Keystone, Inc 810 SE CORPORATE WOODS DR, SUITE 120 ANKENY IA 50021 (515) 727-7857 | #RAD13880 A/M Radiator Quote: 2948256048 Expires: 06/06/25 | \$ 261.05 |
| 23 | Keystone, Inc 810 SE CORPORATE WOODS DR, SUITE 120 | #CND30170 A/M Condenser | \$ 217.13 |



Preliminary Estimate



Customer: DEPARTMENT OF, CORRECTIONS

2015 Ford Transit Passenger Wagon T-350 XL Medium Roof 148" WB AWD 3D VAN 6-3.5L Flex Fuel Port/Direct Injection WHITE

ANKENY IA 50021
(515) 727-7857

Quote: 2948258687
Expires: 06/06/25

| | | | |
|----|---------------|--------------|-----------|
| 28 | Keystone, Inc | #FO1240294PP | \$ 443.00 |
|----|---------------|--------------|-----------|

810 SE CORPORATE WOODS DR, SUITE
120

A/M CAPA LT Fender

ANKENY IA 50021
(515) 727-7857

Quote: 2948262687
Expires: 06/06/25

| | | | |
|----|---------------|-------------|----------|
| 33 | Keystone, Inc | #FO1290142C | \$ 71.00 |
|----|---------------|-------------|----------|

810 SE CORPORATE WOODS DR, SUITE
120

A/M CAPA LT Wheel opng mldg

ANKENY IA 50021
(515) 727-7857

Quote: 2948267894
Expires: 06/06/25