

MEMBERS OF COUNCIL

HON. KIM REYNOLDS  
GOVERNOR

HON. PAUL D. PATE  
SECRETARY OF STATE

HON. ROB SAND  
AUDITOR OF STATE

HON. ROBY SMITH  
TREASURER OF STATE

HON. MIKE. NAIG  
SECRETARY OF AGRICULTURE



## Executive Council of Iowa

CAPITOL BUILDING  
DES MOINES, IOWA 50319  
PHONE: 515 281-5368

June 2, 2025

Accounting Department  
Office of the Treasurer  
Lucas Building  
321 E 12th Street  
Des Moines, IA, 50319

The Executive Council, in a meeting held on today's date, approved Department of Administrative Services request for a supplemental emergency allocation in the amount of \$5,881.38, subject to an audit of actual invoices. On April 13, 2025, Vehicle #1941 was damaged by a fallen tree branch. Request was to cover repair costs.

EXECUTIVE COUNCIL OF IOWA

Kristi Onstot  
Executive Secretary

cc: Adam Steen, Director, Department of Administrative Services  
DAS Fleet Services, Risk  
Matt Bender, Department of Management  
Heather Hackbarth, Department of Management

AOS Claim # 4025  
TOS Job # \_\_\_\_\_



**OFFICE OF AUDITOR OF STATE**  
**STATE OF IOWA**

Rob Sand  
Auditor of State

State Capitol Building  
Des Moines, Iowa 50319-0004  
Telephone (515) 281-5834

May 27, 2025

Kristi Onstot  
Executive Council  
L O C A L

Subject: Damages to Vehicle #1941 from Fallen Tree Branch on April 13, 2025  
Department of Administrative Services  
Claim dated April 15, 2025  
AOS Claim ID: 4025

In accordance with Executive Council policy, we have examined the claim for 29C.20 funds for the above-mentioned damage. It is our conclusion that the above damage incurred by the Department of Administrative Services is covered by Chapter 29C.20 of the Code of Iowa. Therefore, we recommend an Executive Council allocation in the amount of \$5,881.38 subject to an audit of actual invoices.

Sincerely,

A handwritten signature in black ink, appearing to read "Brian R. Brustkern".

Brian R. Brustkern, CPA  
Deputy Auditor of State

cc: Adam Steen, Director, Department of Administrative Services  
Mariah Fucaloro, Fleet Services Manager, Department of Administrative Services  
Heather Hackbarth, Department of Management



Department of  
Administrative Services

KIM REYNOLDS, GOVERNOR  
CHRIS COURNOYER, LT. GOVERNOR

ADAM STEEN, DIRECTOR

Date: April 15, 2025

To: Tammy Hollingsworth, Auditor of State  
Victoria Newton, Treasurer of State  
Executive Council

**Re: ALLOCATION REQUEST - 29C20 Claim for Executive Council Consideration**

Vehicle / Event	#1941 / Tree Damage
Event Date	April 13, 2025
Summary	Vehicle 1941 - damaged by fallen tree branch (Claim # TBD)
Amount Requested	\$5,881.38 - Estimate
Supporting Documentation	29C20 Email Notification, Accident Report, & Repair Estimate

If you have any questions or are in need of additional information, please do not hesitate to contact me.

Thank you,

Ryan Betts  
DAS Fleet Risk Manager  
ryan.betts1@iowa.gov  
515-281-8008



Risk, DAS &lt;das.risk@iowa.gov&gt;

---

**RE: Fw: Van at 200FR**

1 message

---

**Tammy Hollingsworth** <Tammy.Hollingsworth@aos.iowa.gov>

Tue, Apr 15, 2025 at 8:54 AM

To: "Risk, DAS" &lt;das.risk@iowa.gov&gt;, TOS ExecutiveCouncil &lt;executivecouncil@tos.iowa.gov&gt;

Notification of 29C.20 Damages Received – AOS Claim #4025

---

**From:** [ryan.betts1@iowa.gov](mailto:ryan.betts1@iowa.gov) <[ryan.betts1@iowa.gov](mailto:ryan.betts1@iowa.gov)> **On Behalf Of** Risk, DAS**Sent:** Monday, April 14, 2025 9:40 AM**To:** TOS ExecutiveCouncil <[executivecouncil@tos.iowa.gov](mailto:executivecouncil@tos.iowa.gov)>; Tammy Hollingsworth <[Tammy.Hollingsworth@AOS.IOWA.GOV](mailto:Tammy.Hollingsworth@AOS.IOWA.GOV)>**Subject:** Fwd: Fw: Van at 200FR

CAUTION: This email originated from outside of AOS. Do not click links or open attachments unless you recognize the sender and know the content is safe.

Please accept this email as initial 24 hr notification for AON, vehicle 1941 was struck by a falling tree branch on 4/13/2025  
I will forward all information as soon as it is received.

**DAS Risk**

Central Procurement and Fleet Services Enterprise

Iowa Department of Administrative Services

510 E 12<sup>th</sup> St, Des Moines, IA 50319

515-281-3162 office

[das.risk@iowa.gov](mailto:das.risk@iowa.gov)<https://das.iowa.gov>**Department of  
Administrative Services**



**All accidents must be reported via email or phone to Fleet Services within 24 hours. All accident reports and estimates are due within 72 hours of an accident. Agencies have 60 days to complete repairs to vehicles once approval is given.**

----- Forwarded message -----

From: **Burke, Margot [HHS]** <[margot.burke@hhs.iowa.gov](mailto:margot.burke@hhs.iowa.gov)>

Date: Mon, Apr 14, 2025 at 9:37 AM

Subject: RE: Fw: Van at 200FR

To: Risk, DAS <[das.risk@iowa.gov](mailto:das.risk@iowa.gov)>

1941

---

From: [ryan.betts1@iowa.gov](mailto:ryan.betts1@iowa.gov) <[ryan.betts1@iowa.gov](mailto:ryan.betts1@iowa.gov)> On Behalf Of Risk, DAS

Sent: Monday, April 14, 2025 8:01 AM

To: Burke, Margot [HHS] <[margot.burke@hhs.iowa.gov](mailto:margot.burke@hhs.iowa.gov)>

Subject: Re: Fw: Van at 200FR

**CAUTION:** This email originated from outside the Department of Health and Human Services. Do not click links or open attachments unless you recognize the sender and know the content is safe.

Sorry I forgot to ask 1 thing - what was the vehicle number for the van involved in this incident? I don't think I saw it mentioned in their email.

Thanks!

## **DAS Risk**

Central Procurement and Fleet Services Enterprise

Iowa Department of Administrative Services

510 E 12<sup>th</sup> St, Des Moines, IA 50319

515-281-3162 office

[das.risk@iowa.gov](mailto:das.risk@iowa.gov)

<https://das.iowa.gov>



**Department of  
Administrative Services**

**All accidents must be reported via email or phone to Fleet Services within 24 hours. All accident reports and estimates are due within 72 hours of an accident. Agencies have 60 days to complete repairs to vehicles once approval is given.**

On Mon, Apr 14, 2025 at 7:59 AM Risk, DAS <[das.risk@iowa.gov](mailto:das.risk@iowa.gov)> wrote:

Received, thank you Margot! I will keep an eye out for the accident report and estimate.

Let me know if you have any questions.

Thanks,

**DAS Risk**

Central Procurement and Fleet Services Enterprise

Iowa Department of Administrative Services

510 E 12<sup>th</sup> St, Des Moines, IA 50319

515-281-3162 office

[das.risk@iowa.gov](mailto:das.risk@iowa.gov)

<https://das.iowa.gov>



Department of  
Administrative Services

**All accidents must be reported via email or phone to Fleet Services within 24 hours. All accident reports and estimates are due within 72 hours of an accident. Agencies have 60 days to complete repairs to vehicles once approval is given.**

On Mon, Apr 14, 2025 at 7:12 AM Burke, Margot [HHS] <[margot.burke@hhs.iowa.gov](mailto:margot.burke@hhs.iowa.gov)> wrote:

FYI. This happened this weekend. I will get accident report to you today and schedule an estimate

Get [Outlook for iOS](#)

---

**From:** Dugan, Alicia [HHS] <[alicia.dugan@hhs.iowa.gov](mailto:alicia.dugan@hhs.iowa.gov)>  
**Sent:** Sunday, April 13, 2025 9:10:35 PM  
**To:** Burke, Margot [HHS] <[margot.burke@hhs.iowa.gov](mailto:margot.burke@hhs.iowa.gov)>  
**Cc:** Wyant, Jennifer [HHS] <[jennifer.wyant@hhs.iowa.gov](mailto:jennifer.wyant@hhs.iowa.gov)>; Benton, Dawne [HHS] <[dawne.benton@hhs.iowa.gov](mailto:dawne.benton@hhs.iowa.gov)>; Millage, Lucas [HHS] <[Lucas.Millage@hhs.iowa.gov](mailto:Lucas.Millage@hhs.iowa.gov)>  
**Subject:** Van at 200FR

Hello

I am emailing to inform you that while 2 staff and 2 individuals from 200 Franklin were on a van ride through Ledges State Park, per the staff driving, it was stated that while driving through the hills, they heard a loud bang. Not sure where it came from so, they looked through rear view and side mirrors to see anything. Staff stated there was lots of large and small sticks/branches and twigs on the road and thought they had just run over a large stick that they missed seeing. Once back to 200 Franklin and taking the individuals inside, Staff went to get back into the van to park it in the parking space and stepped on the side bar, noticing a big dent on the roof of the van. That staff then notified the cover RTS, which was me. I am not sure of the procedure when this happens. Could you please assist me with this?

Thank you

**Alicia Dugan**

Residential Treatment Supervisor

Woodward Resource Center

Iowa Department of Health and Human Services

---

o. 515-438-2600

[adugan@dhs.state.ia.us](mailto:adugan@dhs.state.ia.us)

STATE OF IOWA DEPARTMENT OF  
**Health** AND **Human**  
SERVICES

---

This email message and its attachments may contain confidential information that is exempt from disclosure under Iowa Code chapters 22, 139A, and other applicable law. Confidential information is for the sole use of the intended recipient. If you believe that you have received this transmission in

error, please reply to the sender, and then delete all copies of this message and any attachments. If you are not the intended recipient, you are hereby notified that any review, use, retention, dissemination, distribution, or copying of this message may be prohibited by law.

**[Auditor.Iowa.Gov](https://auditor.iowa.gov)**



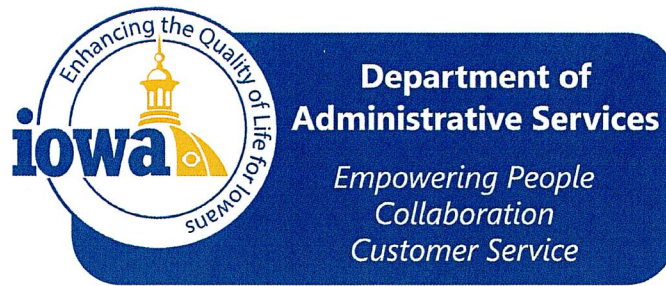

Department of Administrative Services  
DAS Fleet Services- Risk Management  
109 SE 13th St  
Des Moines, IA 50319

## Vehicle Accident Report Form

- Render aid or assistance to the injured ([per Iowa Code 321.262](#)).
- The State of Iowa is self-insured. Refer to the insurance card and accident report procedures online or in your glove box packet. If the accident involves another party, exchange information with the driver or property owner. Do not admit fault or attempt to settle your claim.
- Call local law enforcement, if a fatality, injury or property damage has occurred, and obtain a police report. On the Capitol complex, call Iowa State Patrol, Post 16 at 515-281-5608.
- Within the first 24 hours, report accident or damage to DAS Fleet Services (515-281-3162 or [DAS.Risk@iowa.gov](mailto:DAS.Risk@iowa.gov)), your agency fleet contact, and supervisor. Damage caused by an act of nature or unavoidable cause MUST be reported to DAS Fleet Services within 24 hours of the incident to qualify for contingent fund use ([per Iowa Code 29C.20](#)).
- For an estimate, locate the nearest contracted auto body repair shop in the Contracted Service Providers map. A contracted auto body shop within 30 miles should be used if available.
- If towing is necessary, contact DAS Fleet Services (515-281-3162) for assistance. After hours, call National Automobile Club (NAC) FleetRescue\* (866-329-3471) or local law enforcement.
- Within 72 hours, print and submit a completed Accident Report Form, including a cost estimate from the auto body shop to [DAS.Risk@iowa.gov](mailto:DAS.Risk@iowa.gov).
- Any accident in the State of Iowa that causes death, personal injury, or total property damage of \$1,500 or more must be reported on an Iowa Accident Report Form UNLESS the accident is investigated by a law enforcement agency and a report is filed. Failure to return an accident report form within 72 hours may result in suspension of driving privileges.

## Vehicle Accident Report

### Time and location of accident

Accident Date (Mo/Day/Year)	Time	No. of Vehicles
4/13/2025	7:15 PM	1
County	State	
Boone	IA	

### Vehicle 1 (State vehicle)

Driver's Name		Work Street Address	
Jacob Parnell		1251 334th St	
Driver's License No./State		City, State, Zip	
333AP7994		Woodward IA 50276	
Date of Birth	Department	Work Phone	Home Phone
10/18/2004	200 fr	515-438-3413	
License Plate No.	VIN	Year, Make, Model	
1941	1FDVU4X80NKA29633	2022 Ford 350 HD	
Estimate (\$) of Damage		Description of Damage	
		Dent on top of roof near drivers door	

### Vehicle 2 (other vehicle) if more than two vehicles-use additional forms

Driver's Name		Street Address	
N/A			
Driver's License No./State		City, State, Zip	
Date of Birth	Work Phone	Home Phone	License Plate No.
Description of Damage			

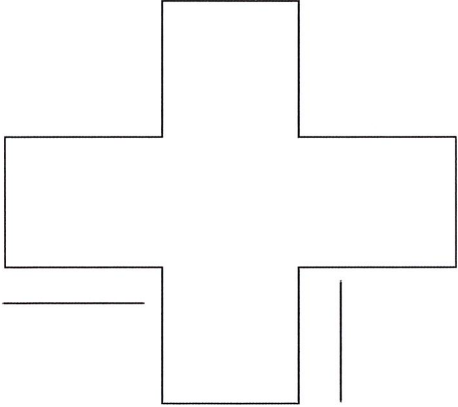

Property Damage other than vehicle (fence, utility pole, etc)	
Owner's Name, Address and Phone	Description of Property Damaged
Injured Persons (attach additional sheets if necessary)	
Vehicle No. 1/ Name and Address	Describe Injuries
Vehicle No. 2/ Name and Address	Describe Injuries
Witness	
Name	Address/Phone
Madison Hiner	15154383413
Name	Address/Phone

Accident Diagram	
<p><b>Complete diagram below, include a description of what happened.</b>            Use the outline below to sketch the scene of your accident,            writing in street or highway names or numbers.            Use number 1 to indicate the State vehicle.</p>	
	<p>They were driving through Ledges State Park and head a loud bang. Upon returning to campus they noticed a large dent to the roof of the vehicle. They assume they hit a low handing branch with the roof of the vehicle.</p>



## Accident Information Exchange Sheet

### Other Vehicle information

Driver's Name	
Street Address	
Driver Phone	
Driver's License No./State	
Vehicle Plate No.	
Vehicle year, make, model	
VIN	
Insurance Company Name	
Policy No.	
Agent name	
Agent phone	
Owner's Name/Address (if different)	
Submit this information along with the accident report to DAS Fleet Service within 72 hours of the accident.	

**Complete the next section, tear at the dotted line and give to the other party involved.**

-----

### State Vehicle Insurance Information

Driver's Name	
Driver's License No./State	
Vehicle Plate No.	
Vehicle year, make, model	
VIN	
<p style="text-align: center;">The State of Iowa is self-insured.          If you have any questions regarding an accident, please contact          DAS Fleet Services at 515-281-3162 of <a href="mailto:DAS.Risk@iowa.gov">DAS.Risk@iowa.gov</a></p>	



# Stew Hansen's Urbandale Collision Center

"We Hear You"

12103 Hickman Road, Urbandale, IA 50323

Phone: (515) 331-2904

FAX: (515) 331-2914

Workfile ID: 815b0e39  
Federal ID: 204805431  
State ID: 1-77-10804  
Federal EPA: 110001960968  
State EPA: 03412

## Preliminary Estimate

### Customer: State Of Iowa

Written By: Chelsea Gallegos

Insured: State Of Iowa Policy #: Claim #: UNIT#1941  
Type of Loss: Date of Loss: Days to Repair: 9  
Point of Impact: 13 Rollover

**Owner:** State Of Iowa  
(515) 438-3204 Cell  
**Inspection Location:** Other  
**Insurance Company:** CUSTOMER PAY

## VEHICLE

2022 FORD Transit Passenger Wagon T-350 HD XL EL High Roof 148" WB RWD w/Dual Rear Wheels 3D VAN 6-3.5L Flex Fuel Port/Direct Injection Oxford White-YZ

VIN: 1FDVU4X80NKA29633 Interior Color: Dark Palazzo Gray Mileage In: 17,316 Vehicle Out:  
License: 1941 Exterior Color: Oxford White-YZ Mileage Out:  
State: IA Production Date: 5/2022 Condition: Good Job #:

### TRANSMISSION

Automatic Transmission

### POWER

Power Steering  
Power Brakes  
Power Windows  
Power Locks  
Power Mirrors

### DECOR

Dual Mirrors  
Tinted Glass

### CONVENIENCE

Air Conditioning  
Intermittent Wipers

Tilt Wheel

Cruise Control

Rear Defogger

Keyless Entry

Message Center

Steering Wheel Touch Controls

Telescopic Wheel

Dual Air Condition

Backup Camera

### RADIO

AM Radio

FM Radio

Stereo

Search/Seek

Auxiliary Audio Connection

### SAFETY

Drivers Side Air Bag  
Passenger Air Bag  
Anti-Lock Brakes (4)  
4 Wheel Disc Brakes  
Traction Control  
Stability Control  
Front Side Impact Air Bags  
Head/Curtain Air Bags  
Hands Free Device  
Positraction  
Lane Departure Warning

### SEATS

Bucket Seats

15 Passenger Seating

### WHEELS

Styled Steel Wheels

### PAINT

Clear Coat Paint

### OTHER

California Emissions

### TRUCK

Running Boards/Side Steps  
Dual Rear Wheels

# Preliminary Estimate

## Customer: State Of Iowa

2022 FORD Transit Passenger Wagon T-350 HD XL EL High Roof 148" WB RWD w/Dual Rear Wheels 3D VAN 6-3.5L Flex Fuel Port/Direct Injection Oxford White-YZ

Line	Oper	Description	Part Number	Qty	Extended Price \$	Labor	Paint
1	<b>ELECTRICAL</b>						
2	*	R&I Battery standard Note: D&R			m	<u>0.2</u>	
3		R&I GPS antenna from 09/20/2016				0.4	
4	#	R&I Rear antenna				0.4	
5	<b>WINDSHIELD</b>						
6	*	Subl R&I Windshield FORD		1	<u>187.50</u>		
7	**	Repl A/M URETHANE WINDOW KIT #8609		1	46.06		
8	*	R&I LT Wiper arm				0.2	
9	*	R&I RT Wiper arm				0.2	
10	<b>ROOF</b>						
11		Repl Front roof pnl	CK4Z6150202R	1	1,252.95	10.5	4.0
12		Add for Clear Coat					1.6
13		R&I Front headliner w/rear park aid all				1.2	
14		R&I Headliner center				1.0	
15	*	Rpr Center roof pnl				<u>3.0</u>	<u>3.0</u>
16		Overlap Major Non-Adj. Panel					-0.2
17		Add for Clear Coat					0.6
18	#	R&I Front panel lights				0.6	
19	<b>PILLARS, ROCKER &amp; FLOOR</b>						
20	*	Rpr LT Upper extn medium roof				<u>1.0</u>	1.4
21	*	Rpr RT Upper extn high roof				<u>1.0</u>	1.5
22		Overlap Major Non-Adj. Panel					-0.2
23	<b>SIDE PANEL</b>						
24		Repl LT Extension panel (BOR)	BK3Z61513A13A	1	317.30	4.5	1.7
25		Overlap Major Non-Adj. Panel					-0.2
26		Add for Clear Coat					0.3
27	*	Rpr LT Front panel w/window				<u>1.0</u>	<u>2.0</u>
28		Overlap Major Non-Adj. Panel					-0.2
29	*	Add for Clear Coat					0.4
30	<b>VEHICLE DIAGNOSTICS</b>						
31	*	Pre-repair scan		1	<u>9.00</u> m	<u>0.5</u> M	
32	*	Post-repair scan		1	<u>149.50</u> m	<u>0.5</u> M	
33	<b>MISCELLANEOUS OPERATIONS</b>						
34	**	Repl A/M CORROSION		1	15.00		
35	#	Repl CAR COVER FOR EXTERIOR		1	5.00	0.2	
36	#	Repl CAR COVER FOR PRIMER		1	5.00	0.2	
37	**	Repl A/M HAZARDOUS WASTE		1	8.00		
38	**	Repl A/M HEAVY BODY SEAM SEALER		1	90.67	1.0	
39	#	Refn TINT COLOR					0.5

## Preliminary Estimate

### Customer: State Of Iowa

2022 FORD Transit Passenger Wagon T-350 HD XL EL High Roof 148" WB RWD w/Dual Rear Wheels 3D VAN 6-3.5L Flex Fuel Port/Direct Injection  
Oxford White-YZ

<b>SUBTOTALS</b>	<b>2,085.98</b>	<b>27.6</b>	<b>16.2</b>
------------------	-----------------	-------------	-------------

### NOTES

Prior Damage Notes:  
Minor wear and tear around vehicle

### ESTIMATE TOTALS

Category	Basis			Rate	Cost \$
Parts					2,085.98
Body Labor	26.6 hrs	@		\$ 68.00 /hr	1,808.80
Paint Labor	16.2 hrs	@		\$ 68.00 /hr	1,101.60
Mechanical Labor	1.0 hrs	@		\$ 75.00 /hr	75.00
Paint Supplies	16.2 hrs	@		\$ 50.00 /hr	810.00
Subtotal					5,881.38
<b>Grand Total</b>					<b>5,881.38</b>
Deductible					0.00
<b>CUSTOMER PAY</b>					<b>0.00</b>
<b>INSURANCE PAY</b>					<b>5,881.38</b>

This estimate is based on a visual inspection and does not include additional parts or labor that may be required to complete the repairs.

THIS ESTIMATE HAS BEEN PREPARED BASED ON THE USE OF AFTERMARKET CRASH PARTS SUPPLIED BY A SOURCE OTHER THAN THE MANUFACTURER OF YOUR MOTOR VEHICLE. ANY WARRANTIES APPLICABLE TO THESE REPLACEMENT PARTS ARE PROVIDED BY THE MANUFACTURER OR DISTRIBUTOR OF THESE PARTS RATHER THAN THE MANUFACTURER OF YOUR VEHICLE.



**Customer: State Of Iowa**

2022 FORD Transit Passenger Wagon T-350 HD XL EL High Roof 148" WB RWD w/Dual Rear Wheels 3D VAN 6-3.5L Flex Fuel Port/Direct Injection Oxford White-YZ

Estimate based on MOTOR CRASH ESTIMATING GUIDE and potentially other third party sources of data. Unless otherwise noted, (a) all items are derived from the Guide DR2MG15, CCC Data Date 02/17/2025, and potentially other third party sources of data; and (b) the parts presented are OEM-parts. OEM parts are manufactured by or for the vehicle's Original Equipment Manufacturer (OEM) according to OEM's specifications for U.S. distribution. OEM parts are available at OE/Vehicle dealerships or the specified supplier. OPT OEM (Optional OEM) or ALT OEM (Alternative OEM) parts are OEM parts that may be provided by or through alternate sources other than the OEM vehicle dealerships with discounted pricing. Asterisk (\*) or Double Asterisk (\*\*) indicates that the parts and/or labor data provided by third party sources of data may have been modified or may have come from an alternate data source. Tilde sign (~) items indicate MOTOR Not-Included Labor operations. The symbol (<>) indicates the refinish operation WILL NOT be performed as a separate procedure from the other panels in the estimate. Non-Original Equipment Manufacturer aftermarket parts are described as Non OEM, A/M or NAGS. Used parts are described as LKQ, RCY, or USED. Reconditioned parts are described as Recond. Recored parts are described as Recore. NAGS Part Numbers and Benchmark Prices are provided by National Auto Glass Specifications. Labor operation times listed on the line with the NAGS information are MOTOR suggested labor operation times. NAGS labor operation times are not included. Pound sign (#) items indicate manual entries.

Some 2024 vehicles contain minor changes from the previous year. For those vehicles, prior to receiving updated data from the vehicle manufacturer, labor and parts data from the previous year may be used. The CCC ONE estimator has a list of applicable vehicles. Parts numbers and prices should be confirmed with the local dealership.

The following is a list of additional abbreviations or symbols that may be used to describe work to be done or parts to be repaired or replaced:

**SYMBOLS FOLLOWING PART PRICE:**

m=MOTOR Mechanical component. s=MOTOR Structural component. T=Miscellaneous Taxed charge category. X=Miscellaneous Non-Taxed charge category.

**SYMBOLS FOLLOWING LABOR:**

D=Diagnostic labor category. E=Electrical labor category. F=Frame labor category. G=Glass labor category. M=Mechanical labor category. S=Structural labor category. (numbers) 1 through 4=User Defined Labor Categories.

**OTHER SYMBOLS AND ABBREVIATIONS:**

Adj.=Adjacent. Algn.=Align. ALU=Aluminum. A/M=Aftermarket part. Blnd=Blend. BOR=Boron steel. CAPA=Certified Automotive Parts Association. CFC=Carbon Fiber. D&R=Disconnect and Reconnect. HSS=High Strength Steel. HYD=Hydroformed Steel. Incl.=Included. LKQ=Like Kind and Quality. LT=Left. MAG=Magnesium. Non-Adj.=Non Adjacent. NSF=NSF International Certified Part. O/H=Overhaul. Qty=Quantity. Refn=Refinish. Repl=Replace. R&I=Remove and Install. R&R=Remove and Replace. Rpr=Repair. RT=Right. SAS=Sandwiched Steel. Sect=Section. STS=Stainless Steel. Subl=Sublet. UHS=Ultra High Strength Steel. N=Note(s) associated with the estimate line.

CCC ONE Estimating - A product of CCC Intelligent Solutions Inc.

The following is a list of abbreviations that may be used in CCC ONE Estimating that are not part of the MOTOR CRASH ESTIMATING GUIDE:

BAR=Bureau of Automotive Repair. EPA=Environmental Protection Agency. NHTSA= National Highway Transportation and Safety Administration. PDR=Paintless Dent Repair. VIN=Vehicle Identification Number.

## Preliminary Estimate

### Customer: State Of Iowa

2022 FORD Transit Passenger Wagon T-350 HD XL EL High Roof 148" WB RWD w/Dual Rear Wheels 3D VAN 6-3.5L Flex Fuel Port/Direct Injection Oxford White-YZ

### ALTERNATE PARTS USAGE

2022 FORD Transit Passenger Wagon T-350 HD XL EL High Roof 148" WB RWD w/Dual Rear Wheels 3D VAN 6-3.5L Flex Fuel Port/Direct Injection Oxford White-YZ

VIN: 1FDVU4X80NKA29633 Interior Color: Dark Palazzo Gray Mileage In: 17,316 Vehicle Out:  
License: 1941 Exterior Color: Oxford White-YZ Mileage Out:  
State: IA Production Date: 5/2022 Condition: Good Job #:

Alternate Part Type	Selection Method	# Of Times Notified Of Available Parts	# Of Parts Selected
Aftermarket	Automatically List	0	4
Optional OEM	Manually List	0	0
Reconditioned	Automatically List	0	0
Recycled	N/A	0	0



# Stew Hansen's Urbandale Collision Center

12103 Hickman Road, Urbandale, IA 50323

Phone: (515) 331-2904, Fax: (515) 331-2914

## Image Report

Owner:	State Of Iowa	Insurance:	CUSTOMER PAY	Estimator:	Chelsea Gallegos	Vehicle Out:	
RO Number:		Claim Number:	UNIT#1941				
Year:	2022	Color:	Oxford White-YZ	License Plate:	1941	Production Date:	5/2022
Make:	FORD	Body Style:	3D VAN	State:	IA	Mileage In:	17,316
Model:	Transit Passenger ...	Engine:	6-3.5L Flex Fuel ...	VIN:	1FDVU4X80NKA29633	Condition:	Good



4/15/2025  
Comments:



4/15/2025  
Comments:



4/15/2025  
Comments:



4/15/2025  
Comments:



4/15/2025  
Comments:



4/15/2025  
Comments:



**Image Report**

Owner:	State Of Iowa	Insurance:	CUSTOMER PAY	Estimator:	Chelsea Gallegos	Vehicle Out:
RO Number:		Claim Number:	UNIT#1941			
Year:	2022	Color:	Oxford White-YZ	License Plate:	1941	Production Date: 5/2022
Make:	FORD	Body Style:	3D VAN	State:	IA	Mileage In: 17,316
Model:	Transit Passenger ...	Engine:	6-3.5L Flex Fuel ...	VIN:	1FDVU4X80NKA29633	Condition: Good



4/15/2025  
Comments:



4/15/2025  
Comments:

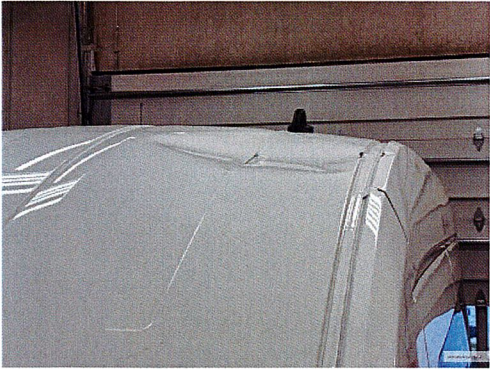

4/15/2025  
Comments:

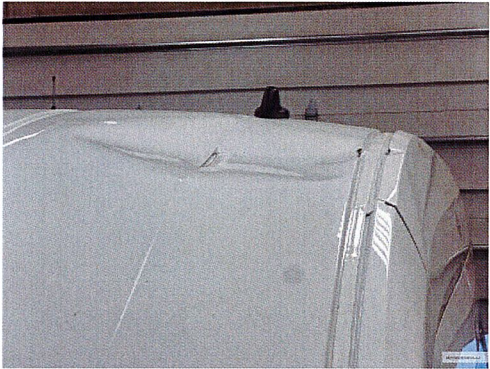

4/15/2025  
Comments:



4/15/2025  
Comments:



4/15/2025 E01  
Comments:



# Stew Hansen's Urbandale Collision Center

12103 Hickman Road, Urbandale, IA 50323

Phone: (515) 331-2904, Fax: (515) 331-2914

## Image Report

Owner:	State Of Iowa	Insurance:	CUSTOMER PAY	Estimator:	Chelsea Gallegos	Vehicle Out:
RO Number:		Claim Number:	UNIT#1941			
Year:	2022	Color:	Oxford White-YZ	License Plate:	1941	Production Date: 5/2022
Make:	FORD	Body Style:	3D VAN	State:	IA	Mileage In: 17,316
Model:	Transit Passenger ...	Engine:	6-3.5L Flex Fuel ...	VIN:	1FDVU4X80NKA29633	Condition: Good

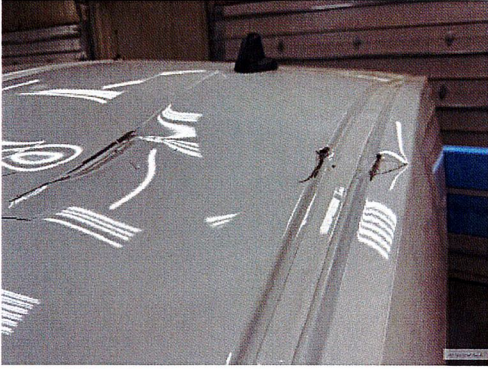

4/15/2025 E01  
Comments:

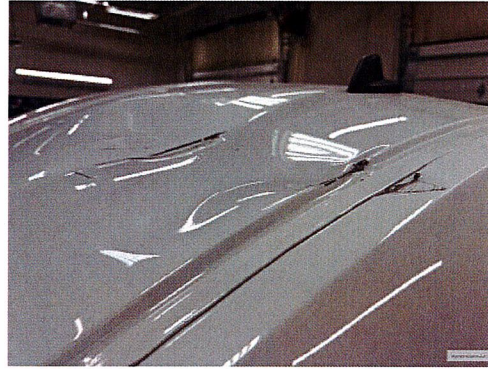

4/15/2025 E01  
Comments:



4/15/2025 E01  
Comments:

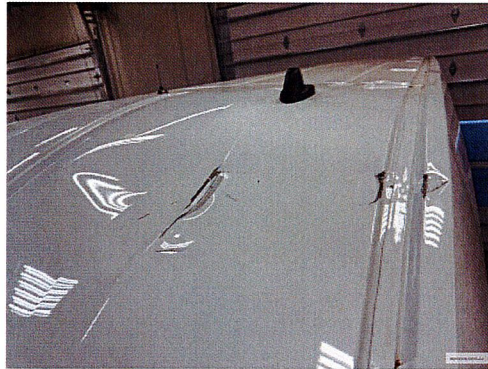

4/15/2025 E01  
Comments:

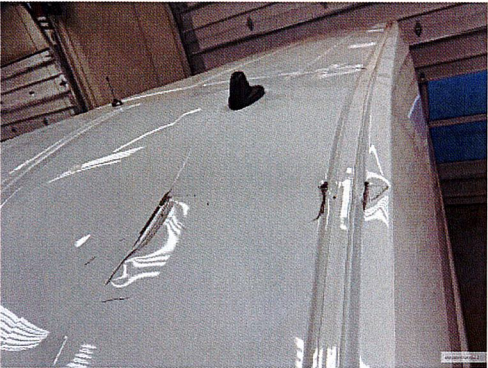

4/15/2025 E01  
Comments:

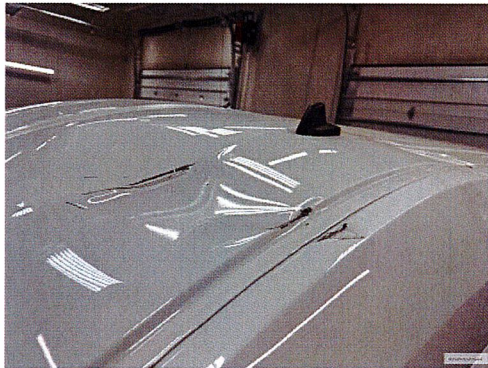

4/15/2025 E01  
Comments:

Stew Hansen's Urbandale Collision Center  
12103 Hickman Road, Urbandale, IA 50323  
Phone: (515) 331-2904, Fax: (515) 331-2914

Image Report							
Owner:	State Of Iowa	Insurance:	CUSTOMER PAY	Estimator:	Chelsea Gallegos	Vehicle Out:	
RO Number:		Claim Number:	UNIT#1941				
Year:	2022	Color:	Oxford White-YZ	License Plate:	1941	Production Date:	5/2022
Make:	FORD	Body Style:	3D VAN	State:	IA	Mileage In:	17,316
Model:	Transit Passenger ...	Engine:	6-3.5L Flex Fuel ...	VIN:	1FDVU4X80NKA29633	Condition:	Good

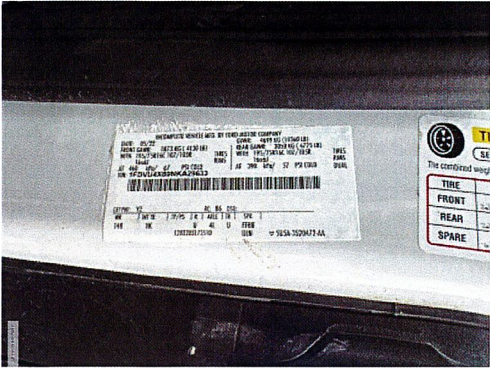

4/15/2025  
Comments: