

MEMBERS OF COUNCIL

HON. KIM REYNOLDS
GOVERNOR

HON. PAUL D. PATE
SECRETARY OF STATE

HON. ROB SAND
AUDITOR OF STATE

HON. ROBY SMITH
TREASURER OF STATE

HON. MIKE. NAIG
SECRETARY OF AGRICULTURE



Executive Council of Iowa

CAPITOL BUILDING
DES MOINES, IOWA 50319
PHONE: 515 281-5368

September 5, 2023

Accounting Department
Office of the Treasurer
Lucas Building
321 E 12th Street
Des Moines, IA, 50319

The Executive Council, in a meeting held on today's date, approved the Department of Public Safety's request for an emergency allocation in the amount of \$6,446.56, subject to the audit of actual invoices. On December 5, 2022, Vehicle #360 was damaged by a deer. Request was to cover repair costs.

EXECUTIVE COUNCIL OF IOWA

Victoria Newton

Victoria Newton
Executive Secretary

cc: Jeannie Adams, Iowa State Patrol, Department of Public Safety
DAS Fleet Services, Department of Administrative Services
Joel Lunde, Department of Management

AOS Claim # 3565
TOS Job # _____



OFFICE OF AUDITOR OF STATE
STATE OF IOWA

Rob Sand
Auditor of State

State Capitol Building
Des Moines, Iowa 50319-0004
Telephone (515) 281-5834 Facsimile (515) 281-6518

August 4, 2023

Victoria Newton
Executive Council
L O C A L

Subject: Deer Damage to Vehicle #360 on December 5, 2022
Department of Public Safety – Iowa State Patrol
Claim dated July 27, 2023
AOS Claim ID: 3565

In accordance with Executive Council policy, we have examined the claim for 29C.20 funds for the above-mentioned damage. It is our conclusion that the above damage incurred by the Department of Public Safety – Iowa State Patrol is covered by Chapter 29C.20 of the Code of Iowa. Therefore, we recommend an Executive Council allocation in the amount of \$6,446.56, subject to an audit of actual invoices.

Sincerely,

A handwritten signature in blue ink, appearing to read "Ernest H. Ruben, Jr.".

Ernest H. Ruben, Jr., CPA
Deputy Auditor of State

cc: Jeannie Adams, Iowa State Patrol, Department of Public Safety
Mariah Flowers, Fleet Services Manager, Department of Administrative Services
Joel Lunde, Department of Management



Governor Kim Reynolds
Lt. Governor Adam Gregg
Adam Steen, Director

Date: July 27, 2023

To: Tammy Hollingsworth, Auditor of State
Victoria Newton, Treasurer of State
Executive Council

From: Mariah Flowers, Fleet Manager
DAS Fleet Services
Department of Administrative Services

Re: ALLOCATION REQUEST - 29C20 Claim for Executive Council Consideration

Vehicle / Event	#360/Deer
Event Date	December 5, 2022
Summary	Vehicle 360 struck a deer. (248831)
Amount Requested	\$6,446.56 - Estimate
Supporting Documentation	29C20 Email Notification, Accident Report, Repair Estimate(s), Photos

If you have any questions or are in need of additional information, please do not hesitate to contact me.

Thank you,

Mariah Flowers, Fleet Manager
DAS Fleet Services
Mariah.Flowers@iowa.gov
515-414-6582



Risk, DAS <das.risk@iowa.gov>

FW: Vehicle Damage Report - DeVault

1 message

Adams Jeannie <jadams@dps.state.ia.us> Thu, Dec 8, 2022 at 3:35 PM
To: "Risk, DAS (das.risk@iowa.gov)" <das.risk@iowa.gov>, "ExecutiveCouncil [TOS]" <ExecutiveCouncil@tos.iowa.gov>

Please find attached the follow up for 360's car deer accident.

Jeannie Adams
ISP Fleet & Supply, Fleet Asset Manager
Department of Public Safety
30 N.E. 48th Place
Des Moines, Iowa 50313
Direct #: 515-725-0643
Cell Phone: 515-204-3019
Shop: 515-281-3277
Fax: 515-242-6321
Email: jadams@dps.state.ia.us

-----Original Message-----

From: Thornton Marilyn <thornton@dps.state.ia.us>
Sent: Thursday, December 8, 2022 2:15 PM
To: vehicledamage <vehicledamage@dps.state.ia.us>; DAS.Risk@iowa.gov
Cc: Miller Mark D <mdmiller@dps.state.ia.us>; Bullington James <bullingt@dps.state.ia.us>; Haas Kenneth <haas@dps.state.ia.us>; Schweitzberger Chad <schweitz@dps.state.ia.us>; Wesack Michael <wesack@dps.state.ia.us>
Subject: Vehicle Damage Report - DeVault

Attached is the Vehicle Damage Report for Trooper Ryan DeVault, #360. A deer struck the side of Trooper DeVault's patrol vehicle.

Attached you will find:

Vehicle Damage Report
Memo
Estimate
DOT Accident Report
Image Report from dealership
Photos

Thanks,
Marilyn

-----Original Message-----

From: 592 <thornton@dps.state.ia.us>
Sent: Thursday, December 8, 2022 2:36 PM
To: Thornton Marilyn <thornton@dps.state.ia.us>
Subject: Message from "RNP0026739694D0"

This E-mail was sent from "RNP0026739694D0" (MP C4503).

Scan Date: 12.08.2022 14:35:42 (-0600)
Queries to: Ricoh@dps.state.ia.us

3 attachments



360 Pic 1.jpg
633K



360 Pic 2.jpg
517K



20221208143542115.pdf
2984K



State Vehicle Damage Report

Attach this completed form to an email along with the items identified below and send to: vehicledamage@dps.state.ia.us, DAS.risk@iowa.gov, Area Captain & Post #3 Supervisors

- One Repair Estimate from Approved State Bid Shop
- DOT MARS Report (if reportable)
- Memo from the Driver of the State Vehicle
- 3-4 photos of the vehicle damage

***Sworn Officers only: Complete a Line of Duty Form #432037 and send to DOT if 10-50 was reportable!!!

STATE VEHICLE: (Mark if Act of Nature) CASE #: 2022029884

Date: <small>(Month/Day/Year)</small>	12/5/22	Time: <small>(Time plus a.m./p.m.)</small>	1615 p.m.
Vehicle Plate #:	360	Vehicle Mileage:	45,638
Vehicle Description: <small>(Yr/Make/Model/ & Vin#)</small>	2021 Dodge Durango 1C4RDJFG3MC662035		
Assigned To:	Ryan DeVault	Badge #	360
Driven By:	Ryan DeVault	Badge #	360
Driver's Lic #:	504YY4660	Damage:	\$6451.95
Vehicle Towed: <small>(Yes / No)</small>	No	Towed By:	
Towed To:		Towing Cost:	\$0
Seat Belt: <small>(Yes / No)</small>	Yes	Type of Vehicle: <small>(Marked/Semi /Unmarked)</small>	Marked
Injured/Injuries:			
Occupants: <small>(Other than driver)</small>			

VEHICLE #2:

DL #:		State:	
Vehicle Lic. #		State:	
Driver's Name:			
Driver's Address:			
Owner's Name:			
Owner's Address:			

Owner's Phone:			
Insurance Info: (Carrier/Policy #/Phone)			
Veh Description: (Yr/Make/Model & Vin#)			
Damage:	\$	Seat Belt: (Yes / No)	No
Injured/Injuries:			
Occupants: (Other than driver)			
Occupant(s) Wearing Seat Belt: (Yes/No)	Yes		

OTHER INFORMATION:

Witnesses:			
Accident Location: (Street/Hwy)	EB Hwy 92 at 255 th St		
County:	Adair		
Weather/Road Conditions:	Normal		
Narrative: Vehicle 1 was traveling east bound on Hwy 92 and near 255 th st a deer came out of the south ditch and ran into the passenger side of vehicle 1. This caused damage to the passenger side door and quarter panel.			
Property Damage other than Vehicles:			
Cost:	\$		
Citations Issued To: (List Charge(s) and Statute Code(s))			

Investigating Officer:	
------------------------	--

VEHICLE #3:

DL #:		State:	
Vehicle Lic. #		State:	
Driver's Name:			
Driver's Address:			
Owner's Name:			



MEMORANDUM

TO: DISTRICT 3 SUPERVISION

FROM: TROOPER RYAN DEVAULT #360

DATE: 12/05/22

SUBJECT: DEER DAMAGE TO PATROL CAR

On December 5, 2022 I was heading home eastbound on Highway 92 and 255th Street just east of the City of Fontanelle. At approximately 4:15 P.M. while leaving the city limits I observed a deer at the last minute coming out of the south ditch. I tried to avoid the deer by steering away from it and the deer tried to turn to avoid me but struck the passenger side of my issued 2021 Dodge Durango patrol vehicle. There was visible damage to the passenger door and front quarter panel but the vehicle was driveable. I immediately notified State Radio, took photos and notified Lt. Wesack of the incident.

I will be going to get an estimate of the damage at Karl's Chevrolet Body Shop in Stuart on 12/6/22. My odometer was- 45,638

Case# 2022029884

Trooper Ryan DeVault #360

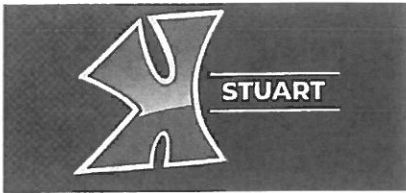

Karl Chevrolet of Stuart

Your Dealer for Life
 324 sw 8th st, Exit 93 and I-80, Stuart, IA 50250
 Phone: (515) 523-8201

WORKFILE ID: 2824417/D
 PartsShare: 75JzKf
 Federal ID: 82-1627153

Estimate

RO Number:

Customer:	Insurance:	Adjuster:	Estimator:	Anthony Adams
Iowa State Patrol #360	CLAIMS SOLUTIONS	Phone:	Create Date:	12/6/2022
		Claim:		
		Loss Date:		
(515) 499-6830		Deductible:		

2021 DODG Durango Pursuit AWD (Fleet) 4D UTV 6-3.6L Gasoline Sequential MPI SILVER

VIN: 1C4RDJFG3MC662035	Interior Color: BLACK	Mileage In: 45,681	Vehicle Out:
License: 360	Exterior Color: SILVER	Mileage Out:	
State: IA	Production Date: 3/2021	Condition:	Job #:

Line	Ver	Operation	Description	Qty	Extended Price \$	Part Type	Labor	Type	Paint
1	E01		FRONT BUMPER						
2	E01	Remove/Install	R&I bumper assy				1.4	Body	
3	E01	Remove/Install	FRONT PUSH GUARD				1.0	Body	
4	E01		FRONT LAMPS						
5	E01	Remove/Install	RT Headlamp assy w/o auto high beam black bezel				0.0	Body	
6	E01		HOOD						
7	E01	Blend	Hood (ALU)						1.5
8	E01	Remove/Install	Insulator				0.3	Body	
9	E01		FENDER						
10	E01	Remove/Replace	RT Fender	1	352.00	OEM	2.0	Body	2.0
11	E01		Add for Edging						0.5
12	E01		Add for Clear Coat						0.1
13	E01	Remove/Install	RT Fender liner all				0.0	Body	
14	E01	Remove/Replace	RT Fender liner rivet	4	37.40	OEM			
15	E01	Remove/Install	RT Wheel flare w/o body color				0.3	Body	
16	E01	Remove/Replace	RT Wheel flare retainer	3	29.85	OEM			
17	E01		ROOF						
18	E01	Remove/Install	RT Roof molding				0.5	Body	
19	E01	Remove/Install	EMERGENCY LIGHT ON ROOF				1.5	Body	
20	E01		PILLARS, ROCKER & FLOOR						
21	E01	Blend	RT Aperture panel						2.7
22	E01	Remove/Install	RT Rocker molding w/o chrome				0.9	Body	
23	E01	Remove/Replace	RT Rocker molding rivet	7	65.45	OEM			
24	E01		FRONT DOOR						

T = Taxable Item, RPD = Related Prior Damage, AA = Appearance Allowance, UPD = Unrelated Prior Damage, PDR = Paintless Dent Repair, A/M = Aftermarket, Rechr = Rechromed, Reman = Remanufactured, OEM = New Original Equipment Manufacturer, Recor = Re-cored, RECOND = Reconditioned, LKQ = Like Kind Quality or Used, Diag = Diagnostic, Elec = Electrical, Mech = Mechanical, Ref = Refinish, Struc = Structural

Estimate

RO Number:

2021 DODG Durango Pursuit AWD (Fleet) 4D UTV 6-3.6L Gasoline Sequential MPI SILVER

25	E01	Remove/Replace	RT Door shell	1	1,205.00	OEM	5.6	Body	3.4
26	E01		Overlap Major Adj. Panel						(0.4)
27	E01	Remove/Install	RT Body w'strip				0.4	Body	
28	E01	Remove/Replace	SEAM SEALER	1	71.88	Other	0.5	Body	
29	E01		REAR DOOR						
30	E01	Remove/Replace	RT Door shell	1	1,205.00	OEM	4.8	Body	3.4
31	E01		Overlap Major Non-Adj. Panel						(0.2)
32	E01	Remove/Install	RT Surround w'strip				0.4	Body	
33	E01	Remove/Replace	SEAM SEALER	1	71.88	Other	0.5	Body	
34	E01		QUARTER PANEL						
35	E01	Repair	RT Quarter panel				1.0	Body	3.8
36	E01		Overlap Major Non-Adj. Panel						(0.2)
37	E01		Clear Coat						2.5
38	E01	Remove/Install	RT Wheel flare w/o body color				0.3	Body	
39	E01	Remove/Install	RT Wheelhouse liner				0.4	Body	
40	E01	Repair	MASK RT QTR GLASS FOR REFINISH				0.5	Body	
41	E01		REAR LAMPS						
42	E01	Remove/Install	RT Tail lamp assy				0.3	Body	
43	E01		REAR BUMPER						
44	E01	Remove/Install	R&I bumper cover				1.2	Body	
45	E01	Remove/Replace	Corrosion protection	1	10.00	A/M			0.3
46	E01	Remove/Replace	Cover Car	1	10.00	A/M			
47	E01	Refinish	De-Nib Sand and buff - 20% first / 10%						1.9
48	E01	Sublet	Hazardous waste removal	1	5.00	Other			
49	E01	Refinish	Color tint						0.5
50	E01		Pre Repair Scan- Per OEM Guideline				0.5	Mech	
51	E01		Post Repair Scan- Per OEM Guideline				0.5	Mech	

Estimate Totals	Discount \$	Markup \$	Rate \$	Total Hours	Total \$
Parts	(354.51)				2,703.95
Sublet/Miscellaneous					5.00
Labor, Body			60.00	23.8	1,428.00
Labor, Refinish			100.00	21.8	2,180.00
Labor, Mechanical			135.00	1.0	135.00
Subtotal					6,451.95
Sales Tax					0.00
Grand Total					6,451.95
Net Total					6,451.95

Estimate Version	Total \$
Original	6,451.95

T = Taxable Item, RPD = Related Prior Damage, AA = Appearance Allowance, UPD = Unrelated Prior Damage, PDR = Paintless Dent Repair, A/M = Aftermarket, Rechr = Rechromed, Reman = Remanufactured, OEM = New Original Equipment Manufacturer, Recor = Re-cored, RECOND = Reconditioned, LKQ = Like Kind Quality or Used, Diag = Diagnostic, Elec = Electrical, Mech = Mechanical, Ref = Refinish, Struc = Structural

Estimate

RO Number:

2021 DODG Durango Pursuit AWD (Fleet) 4D UTV 6-3.6L Gasoline Sequential MPI SILVER

Insurance Total \$:	6,451.95
Received from Insurance \$:	0.00
<hr/>	
Balance due from Insurance \$:	6,451.95
Customer Total \$:	0.00
Received from Customer \$:	0.00
<hr/>	
Balance due from Customer \$:	0.00

T = Taxable Item, RPD = Related Prior Damage, AA = Appearance Allowance, UPD = Unrelated Prior Damage, PDR = Paintless Dent Repair, A/M = Aftermarket, Rechr = Rechromed, Reman = Remanufactured, OEM = New Original Equipment Manufacturer, Recor = Re-cored, RECOND = Reconditioned, LKQ = Like Kind Quality or Used, Diag = Diagnostic, Elec = Electrical, Mech = Mechanical, Ref = Refinish, Struc = Structural

INVESTIGATING OFFICER'S REPORT OF MOTOR VEHICLE ACCIDENT

Law Enforcement Case Number: 2022029884

MAIL REPORTS TO: Iowa Department of Transportation, Office of Driver Services, P.O. Box 9204, Des Moines, Iowa 50306-9204

Date of Accident 12/05/2022	Time of Accident 16:15 Hrs.	County ADAIR - 01	Accident occurred within corporate limits of (city)			
UNIT 1	Driver's Name - Last DEVAULT		First RYAN		Middle	
	Address 2025 HUNT AVE		City COUNCIL BLUFFS		State IA Zip 51503	
	Date of Birth 03/21/1978	Driver's License Number 504YY4660	CDL	Citation Charge 1		
	Male <input checked="" type="radio"/> Female <input type="radio"/>	State IA	Class C	Endorsements	Restrictions	Citation Charge 2
	Alcohol Test Given: 1		Test Results:	Drug Test Given: 1	Test Result:	Re-exam: Yes <input type="radio"/> No <input checked="" type="radio"/>
	Reason for Re-Exam Request:		Citation Charge 3		Citation Charge 4	
	Owner's Name - Last STATE OF IOWA		First		Middle	
	Address 215 EAST 7TH ST		City DES MOINES		State IA	Zip 50319
	License Plate No. 360	State IA	Year 2023	VIN: 1C4RDJFG3MC662035	Color SIL	Year 2021
	Trailer Plate No.	State	Year	VIN:	Tow 1	Tow #
Insurance Company Name STATE OF IOWA		Insurance Co. Phone Number		Insurance Policy Number		
Initial Travel Direction	Veh. Act.	Veh. Config. 03	Cargo Body Type 01	Veh. Defect	Point of Initial Impact	
Special Veh. Func.	Emergency Status	Bus Use	Driver Condition	Vision Obscured	Contributing Circumstances Driver (up to two) 88	
Traffic Controls	Horizontal Alignment	Vertical Alignment	SEQUENCE OF EVENTS	First Event	Second Event	
Carrier Name/Lessee		City		State	Zip Code	
Street Address		US DOT Number		MC Number	Underwrite/Override	
Haz Mat Involvement	Haz Mat Placard	Placard Number	Haz. Mat Released	Haz Mat Class	Haz Mat Name	
Trailer Plate:	State	Year	VIN	Sex	Seating Position	
Trailer Plate:	State	Year	VIN			Injury Status
Converter Dolly	Dolly Plate:	State	Plate Year			
					Airbag Deployment	
						Ejection
					Trapped/extricated	
						Source of Transport
PERSONS INJURED 1	DRIVER OF UNIT 1		Phone Number: (712) 328-8001		Transported to:	
	Name		Phone Number	DOB:	Transported by:	
	Address		Transported to:		Transported by:	
	Name		Phone Number	DOB:		
	Address		Transported to:		Transported by:	
	Name		Phone Number	DOB:		
	Address		Transported to:		Transported by:	
	Name		Phone Number	DOB:		
	Address		Transported to:		Transported by:	
	Name		Phone Number	DOB:		

INVESTIGATING OFFICER'S REPORT OF MOTOR VEHICLE ACCIDENT

MAIL REPORTS TO: Iowa Department of Transportation, Office of Driver Services, P.O. Box 9204, Des Moines, Iowa 50306-9204

Law Enforcement Case Number:
2022029884

L O C A T I O N	Date of Accident 12/05/2022	Time of Accident 16:15 Hrs.	County ADAIR - 01	Accident occurred within corporate limits of (city)				Legal Intervention? <input type="checkbox"/>	Private Property? <input type="checkbox"/>	
	Literal Description IA 92 EB AT 255TH ST						County: 01	Route:		
	If accident occurred outside of city limits show general vicinity						X Coordinate: 370243.468			
	On Road, Street or Highway:						Y Coordinate: 4572210			
	Note: Unless accident occurred at an intersection which is completely described above, use the space below to give the exact location from a milepost or definable intersection, bridge, or railroad crossing, using two distances and directions if necessary. of						If Divided Highway, Provide Route (Cardinal) Travel Direction			

ACCIDENT ENVIRONMENT				ROADWAY CHARACTERISTICS											
Location of First Harmful Event		Weather Conditions (up to two)		Major Contributing Circumstances Environment											
Manner of Crash/Collision		Light Conditions		Roadway											
Surface Conditions		FRA No.		Type of Roadway Junction/Feature											

First Harmful Event (Crash)	WORKZONE RELATED?	Yes	No	Activity	Location	Type	Workers Present	Sex	Struck by Unit No.	Injury Status	Non-Motorist Type	Location (prior to impact)	Action (prior to crash)	Condition	Safety Equipment	Contributing Circumstances	Source of Transport	Died at scene/enroute
-----------------------------	-------------------	-----	----	----------	----------	------	-----------------	-----	--------------------	---------------	-------------------	----------------------------	-------------------------	-----------	------------------	----------------------------	---------------------	-----------------------

N O T O R I S T S	Name 001	Phone Number	DOB:																
	Address:	Alcohol Test Given	Test Results:	Drug Test Given	Result	Charged	Yes	No											
	Transported to:	Transported by:																	
	Name	Phone Number	DOB:																

N P O R N O V P E E H R I T C Y U L D A M R G	If Property other than vehicles damaged explain	Object Damaged	Estimate of Damage											
	Owner's Last Name	First Name	Middle Name	Phone Number										
	Address	City	State	Zip Code	Was owner or tenant notified? 1 = Yes 2 = No 9 = Unknown									

W I T N E S S	If Property other than vehicles damaged explain	Object Damaged	Estimate of Damage											
	Owner's Last Name	First Name	Middle Name	Phone Number										
	Address	City	State	Zip Code	Was owner or tenant notified? 1 = Yes 2 = No 9 = Unknown									

W I T N E S S	Last Name	First Name	Address	City	State	Zip Code	Phone Number
	Last Name	First Name	Address	City	State	Zip Code	Phone Number
	Last Name	First Name	Address	City	State	Zip Code	Phone Number
	Last Name	First Name	Address	City	State	Zip Code	Phone Number
	Last Name	First Name	Address	City	State	Zip Code	Phone Number

Is This a Secondary Crash? Y <input type="radio"/> N <input checked="" type="radio"/>	Type of Primary Incident	Roadway Clearance Date 12/05/2022	Incident Clearance Date 12/05/2022
Signature of Officer LIEUTENANT M WESACK	Badge Number 412	Time Officer Notified of Accident 16:15 Hrs.	Roadway Clearance Time 16:20 Hrs.
Name of Agency IOWA STATE PATROL - DIST 03	Date of Report 12/06/2022	Time Officer Arrived At Scene 16:15 Hrs.	Incident Clearance Time 16:20 Hrs.
Report Reviewed By K HAAS	Date of Review 12/08/2022	Investigation made at scene? Y <input type="radio"/> N <input checked="" type="radio"/>	Total Roadway Clearance Time 000:05
		T.I. No.	Other Technical Investigating Agency

INVESTIGATING OFFICER'S REPORT
OF MOTOR VEHICLE ACCIDENT

Form 4433003 (11-13)

Law Enforcement Case Number:

2022029884

MAIL REPORTS TO: Iowa Department of Transportation, Office of Driver Services, P.O. Box 9204, Des Moines, Iowa 50306-9204

D
I
A
G
R
A
M

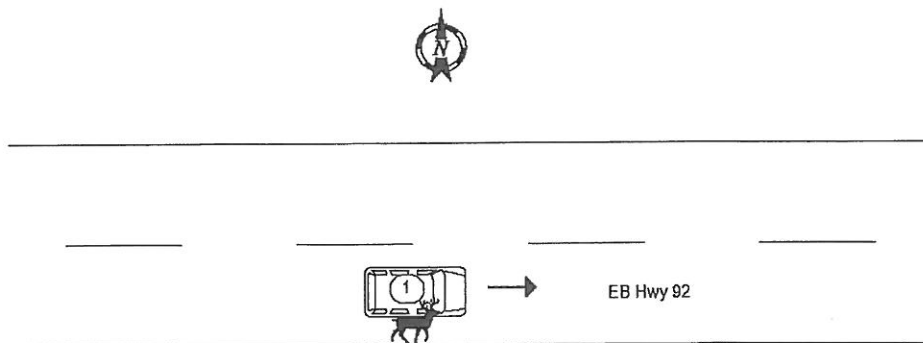

N
A
R
R
A
T
I
V
E

Vehicle 1 a Police SUV was traveling east bound on Hwy 92. Just east of Fontanelle near 255th a deer came out of the south ditch and struck the passenger side of vehicle 1. Vehicle 1 was driven away.

Karl Chevrolet of Stuart

324 sw 8th st, Exit 93 and I-80, Stuart, IA 50250

Phone: (515) 523-8201

Image Report

Owner:	Iowa State Patrol	Insurance:	CLAIMS	Estimator:	Anthony Adams	Vehicle Out:	
RO Number:		Claim Number:					
Year:	2021	Color:	SILVER	License Plate:	360	Production Date:	3/2021
Make:	DODG	Body Style:	4D UTV	State:	IA	Mileage In:	45,681
Model:	Durango Pursuit A...	Engine:	6-3.6L Gasoline S...	VIN:	1C4RDJFG3MC662035	Condition:	



12/6/2022
Comments:



12/6/2022
Comments:



12/6/2022
Comments:



12/6/2022
Comments:



12/6/2022
Comments:



12/6/2022
Comments:

Karl Chevrolet of Stuart

324 sw 8th st, Exit 93 and I-80, Stuart, IA 50250

Phone: (515) 523-8201

Image Report

Owner:	Iowa State Patrol	Insurance:	CLAIMS	Estimator:	Anthony Adams	Vehicle Out:	
RO Number:		Claim Number:					
Year:	2021	Color:	SILVER	License Plate:	360	Production Date:	3/2021
Make:	DODG	Body Style:	4D UTV	State:	IA	Mileage In:	45,681
Model:	Durango Pursuit A...	Engine:	6-3.6L Gasoline S...	VIN:	1C4RDJFG3MC662035	Condition:	



12/6/2022
Comments:



12/6/2022
Comments:



12/6/2022
Comments:



12/6/2022
Comments:



12/6/2022
Comments:



12/6/2022
Comments:

Karl Chevrolet of Stuart

324 sw 8th st, Exit 93 and I-80, Stuart, IA 50250

Phone: (515) 523-8201

Image Report

Owner:	Iowa State Patrol	Insurance:	CLAIMS	Estimator:	Anthony Adams	Vehicle Out:	
RO Number:		Claim Number:					
Year:	2021	Color:	SILVER	License Plate:	360	Production Date:	3/2021
Make:	DODG	Body Style:	4D UTV	State:	IA	Mileage In:	45,681
Model:	Durango Pursuit A...	Engine:	6-3.6L Gasoline S...	VIN:	1C4RDJFG3MC662035	Condition:	



12/6/2022
Comments:



12/6/2022
Comments:



12/6/2022
Comments:



12/6/2022
Comments:



12/6/2022
Comments:



12/6/2022
Comments:

Karl Chevrolet of Stuart

324 sw 8th st, Exit 93 and I-80, Stuart, IA 50250

Phone: (515) 523-8201

Image Report

Owner:	Iowa State Patrol	Insurance:	CLAIMS	Estimator:	Anthony Adams	Vehicle Out:	
RO Number:		Claim Number:					
Year:	2021	Color:	SILVER	License Plate:	360	Production Date:	3/2021
Make:	DODG	Body Style:	4D UTV	State:	IA	Mileage In:	45,681
Model:	Durango Pursuit A...	Engine:	6-3.6L Gasoline S...	VIN:	1C4RDJFG3MC662035	Condition:	

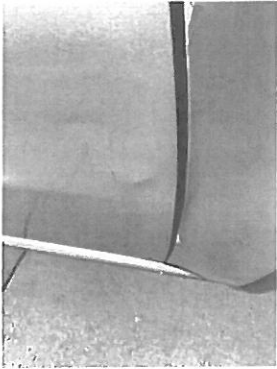

12/6/2022
Comments:



12/6/2022
Comments:

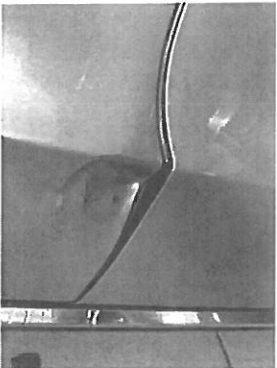

12/6/2022
Comments:



12/6/2022
Comments:



12/6/2022
Comments:



12/6/2022
Comments:

Karl Chevrolet of Stuart
 Your Dealer for Life
 324 sw 8th st, Exit 93 and I-80, Stuart, IA 50250
 Phone: (515) 523-8201

Workfile ID: 28a44f7b
 PartsShare: 75JzKf
 Federal ID: 82-1627153

Final Bill

RO Number: 65559

Customer: Iowa State Patrol #360	Insurance: CLAIMS SOLUTIONS	Adjuster: Phone: Claim: APDSOI0248831-00 1	Estimator: Anthony Adams Create Date: 12/6/2022
(515) 499-6830		Loss Date: Deductible:	

2021 DODG Durango Pursuit AWD (Fleet) 4D UTV 6-3.6L Gasoline Sequential MPI SILVER

VIN: 1C4RDJFG3MC662035	Interior Color: BLACK	Mileage In: 45,681	Vehicle Out: 1/12/2023
License: 360	Exterior Color: SILVER	Mileage Out:	
State: IA	Production Date: 3/2021	Condition:	Job #: 5147

Line	Ver	Operation	Description	Qty	Extended Price \$	Part Type	Labor	Type	Paint
1	E01		FRONT BUMPER						
2	E01	Remove/Install	R&I bumper assy				1.4	Body	
3	E01	Remove/Install	FRONT PUSH GUARD				1.0	Body	
4	S01	Remove/Replace	HEAT SHRINK TUBING	1	4.84	Other			
5	E01		FRONT LAMPS						
6	E01	Remove/Install	RT Headlamp assy w/o auto high beam black bezel				0.0	Body	
7	E01		HOOD						
8	E01	Blend	Hood (ALU)						1.5
9	E01		FENDER						
10	E01	Remove/Replace	RT Fender	1	352.00	OEM	2.0	Body	2.0
11	E01		Add for Edging						0.5
12	E01		Add for Clear Coat						
13	E01	Remove/Install	RT Fender liner all				0.0	Body	
14	E01	Remove/Install	RT Wheel flare w/o body color				0.3	Body	
15	E01		ROOF						
16	E01	Remove/Install	RT Roof molding				0.5	Body	
17	E01	Remove/Install	EMERGENCY LIGHT ON ROOF				1.5	Body	
18	E01		PILLARS, ROCKER & FLOOR						
19	S01	Repair	RT Aperture panel				1.5	Body	5.4
20	S01		Overlap Major Adj. Panel						(0.4)
21	E01	Remove/Install	RT Rocker molding w/o chrome				0.9	Body	
22	E01		FRONT DOOR						
23	E01	Remove/Replace	RT Door shell	1	1,205.00	OEM	5.6	Body	3.4
24	E01		Overlap Major Adj. Panel						(0.4)

T = Taxable Item, RPD = Related Prior Damage, AA = Appearance Allowance, UPD = Unrelated Prior Damage, PDR = Paintless Dent Repair, A/M = Aftermarket, Rechr = Rechromed, Reman = Remanufactured, OEM = New Original Equipment Manufacturer, Recor = Re-cored, RECOND = Reconditioned, LKQ = Like Kind Quality or Used, Diag = Diagnostic, Elec = Electrical, Mech = Mechanical, Ref = Refinish, Struc = Structural

Final Bill

RO Number: 65559

2021 DODG Durango Pursuit AWD (Fleet) 4D UTV 6-3.6L Gasoline Sequential MPI SILVER

25	E01	Remove/Install	RT Body w'strip				0.4	Body	
26	E01	Remove/Replace	SEAM SEALER	1	71.88	Other	0.5	Body	
27	E01		REAR DOOR						
28	S01	Remove/Replace	RT Door shell	1	1,060.00	OEM	4.8	Body	3.4
29	E01		Overlap Major Non-Adj. Panel						(0.2)
30	E01	Remove/Install	RT Surround w'strip				0.4	Body	
31	E01	Remove/Replace	SEAM SEALER	1	71.88	Other	0.5	Body	
32	E01		QUARTER PANEL						
33	E01	Repair	RT Quarter panel				1.0	Body	3.8
34	E01		Overlap Major Non-Adj. Panel						(0.2)
35	E01		Clear Coat						2.5
36	E01	Remove/Install	RT Wheel flare w/o body color				0.3	Body	
37	E01	Remove/Install	RT Wheelhouse liner				0.4	Body	
38	E01	Repair	MASK RT QTR GLASS FOR REFINISH				0.5	Body	
39	E01		REAR LAMPS						
40	E01	Remove/Install	RT Tail lamp assy				0.3	Body	
41	E01		REAR BUMPER						
42	E01	Remove/Install	R&I bumper cover				1.2	Body	
43	E01	Remove/Replace	Corrosion protection	1	5.00	A/M	0.1	Body	
44	E01	Remove/Replace	Cover Car	1	10.00	A/M			
45	E01	Repair	De-Nib Sand and buff - 20% first / 10%				1.5	Body	
46	E01	Sublet	Hazardous waste removal	1	3.00	Other			
47	E01	Refinish	Color tint						0.5
48	E01		Pre Repair Scan- Per OEM Guideline				0.5	Mech	
49	E01		Post Repair Scan- Per OEM Guideline				0.5	Mech	
50	S01		FINAL BILL						

Estimate Totals	Discount \$	Markup \$	Rate \$	Total Hours	Total \$
Parts	(188.04)				2,592.56
Sublet/Miscellaneous					3.00
Labor, Body			60.00	26.6	1,596.00
Labor, Refinish			100.00	21.8	2,180.00
Labor, Mechanical			75.00	1.0	75.00
Subtotal					6,446.56
Sales Tax					0.00
Grand Total					6,446.56
Net Total					6,446.56

Estimate Version	Total \$
Original	6,122.12
Supplement S01	324.44

T = Taxable Item, RPD = Related Prior Damage, AA = Appearance Allowance, UPD = Unrelated Prior Damage, PDR = Paintless Dent Repair, A/M = Aftermarket, Rechr = Rechromed, Reman = Remanufactured, OEM = New Original Equipment Manufacturer, Recor = Re-cored, RECOND = Reconditioned, LKQ = Like Kind Quality or Used, Diag = Diagnostic, Elec = Electrical, Mech = Mechanical, Ref = Refinish, Struc = Structural

Final Bill

RO Number: 65559

2021 DODG Durango Pursuit AWD (Fleet) 4D UTV 6-3.6L Gasoline Sequential MPI SILVER

Insurance Total \$:	6,446.56
Received from Insurance \$:	0.00
<hr/>	
Balance due from Insurance \$:	6,446.56
Customer Total \$:	0.00
Received from Customer \$:	0.00
<hr/>	
Balance due from Customer \$:	0.00

T = Taxable Item, RPD = Related Prior Damage, AA = Appearance Allowance, UPD = Unrelated Prior Damage, PDR = Paintless Dent Repair, A/M = Aftermarket, Rechr = Rechromed, Reman = Remanufactured, OEM = New Original Equipment Manufacturer, Recor = Re-cored, RECOND = Reconditioned, LKQ = Like Kind Quality or Used, Diag = Diagnostic, Elec = Electrical, Mech = Mechanical, Ref = Refinish, Struc = Structural