

MEMBERS OF COUNCIL

HON. KIM REYNOLDS  
GOVERNOR

HON. PAUL D. PATE  
SECRETARY OF STATE

HON. ROB SAND  
AUDITOR OF STATE

HON. ROBY SMITH  
TREASURER OF STATE

HON. MIKE. NAIG  
SECRETARY OF AGRICULTURE



## Executive Council of Iowa

CAPITOL BUILDING  
DES MOINES, IOWA 50319  
PHONE: 515 281-5368

August 5, 2024

Accounting Department  
Office of the Treasurer  
Lucas Building  
321 E 12<sup>th</sup> Street  
Des Moines, IA, 50319

The Executive Council, in a meeting held on today's date, approved Department of Administrative Services request for an emergency allocation in the amount of \$5,272.24, subject to an audit of actual invoices. On May 28, 2024, Vehicle #478 was damaged by a deer. Request was to cover repair costs.

EXECUTIVE COUNCIL OF IOWA

*Kristi Onstot*

Kristi Onstot  
Executive Secretary

cc: Adam Steen, Director, Department of Administrative Services  
DAS Fleet Services, Risk  
Matt Bender, Department of Management  
Heather Hackbarth, Department of Management

AOS Claim # 3792  
TOS Job # \_\_\_\_\_



**OFFICE OF AUDITOR OF STATE**  
STATE OF IOWA

Rob Sand  
Auditor of State

State Capitol Building  
Des Moines, Iowa 50319-0004  
Telephone (515) 281-5834

July 24, 2024

Kristi Onstot  
Executive Council  
L O C A L

Subject: Deer Damage to Vehicle #478 on May 28, 2024  
Department of Administrative Services  
Claim dated June 3, 2024  
AOS Claim ID: 3792

In accordance with Executive Council policy, we have examined the claim for 29C.20 funds for the above-mentioned damage. It is our conclusion that the above damage incurred by the Department of Administrative Services is covered by Chapter 29C.20 of the Code of Iowa. Therefore, we recommend an Executive Council allocation in the amount of \$5,272.24, subject to an audit of actual invoices.

Sincerely,

Brian R. Brustkern, CPA  
Deputy Auditor of State

cc: Adam Steen, Director, Department of Administrative Services  
Mariah Fucaloro, Fleet Services Manager, Department of Administrative Services  
Heather Hackbarth, Department of Management



Governor Kim Reynolds  
Lt. Governor Adam Gregg  
Adam Steen, Director

Date: June 3, 2024

To: Tammy Hollingsworth, Auditor of State  
Victoria Newton, Treasurer of State  
Executive Council

From: Karl Bubser, Fleet Administrator  
DAS Fleet Services  
Department of Administrative Services

**Re: ALLOCATION REQUEST - 29C20 Claim for Executive Council Consideration**

Vehicle / Event	#478/Animal
Event Date	May 28, 2024
Summary	Vehicle 478 struck a deer. (281699)
Amount Requested	\$5,272.24 - Estimate
Supporting Documentation	29C20 Email Notification, Accident Report, Repair Estimate(s), Photos

If you have any questions or are in need of additional information, please do not hesitate to contact me.

Thank you,

A handwritten signature in black ink, appearing to read "Karl Bubser".

Karl Bubser, Fleet Administrator  
DAS Fleet Services  
Karl.Bubser@iowa.gov  
515-281-3162



---

29C20

---

Risk, DAS <das.risk@iowa.gov>

Tue, May 28, 2024 at 1:54 PM

Draft To: TOS ExecutiveCouncil <executivecouncil@tos.iowa.gov>, Tammy Hollingsworth <Tammy.Hollingsworth@aos.iowa.gov>

Please accept this email as initial 24 hr notification for AON, vehicle 478 struck a deer on 5/28/24. I will forward all information as soon as it is received.

**All accidents must be reported via email or phone to Fleet Services within 24 hours. All accident reports and estimates are due within 72 hours of an accident. Agencies have 60 days to complete repairs to vehicles once approval is given.**

Thank you,

**DAS Risk**

Central Procurement and Fleet Services Enterprise

Iowa Department of Administrative Services

109 SE 13<sup>th</sup> St, Des Moines, IA 50319

515-281-3162 office

[das.risk@iowa.gov](mailto:das.risk@iowa.gov)

<https://das.iowa.gov>



Department of  
Administrative Services

## State Vehicle Damage Report

Attach this completed form to an email along with the items identified below and send to: [vehicledamage@dps.state.ia.us](mailto:vehicledamage@dps.state.ia.us), [DAS.risk@iowa.gov](mailto:DAS.risk@iowa.gov), Area Captain & Post #3 Supervisors

- One Repair Estimate from Approved State Bid Shop
- DOT MARS Report (if reportable)
- Memo from the Driver of the State Vehicle
- 3-4 photos of the vehicle damage

\*\*\*Sworn Officers only: Complete a Line of Duty Form #432037 and send to DOT if 10-50 was reportable!!!

**STATE VEHICLE: (Mark if Act of Nature  ) CASE #: 2024012920**

Date: <small>(Month/Day/Year)</small>	5/28/2024	Time: <small>(Time plus a.m./p.m.)</small>	2:20 a.m.
Vehicle Plate #:	478	Vehicle Mileage:	8374
Vehicle Description: <small>(Yr/Make/Model/ &amp; Vin#)</small>	2023 Chevrolet Tahoe VIN# 1GNSKLED3PR346850		
Assigned To:	R. Boyd Burn	Badge #	478
Driven By:	R. Boyd Burn	Badge #	478
Driver's Lic #:	994CC9878	Damage:	\$5,272.24
Vehicle Towed: <small>(Yes / No)</small>	No	Towed By:	n/a
Towed To:	n/a	Towing Cost:	\$0
Seat Belt: <small>(Yes / No)</small>	Yes	Type of Vehicle: <small>(Marked/Semi /Unmarked)</small>	Marked
Injured/Injuries:	none		
Occupants: <small>(Other than driver)</small>	0		

**VEHICLE #2:**

DL #:		State:	
Vehicle Lic. #		State:	
Driver's Name:			
Driver's Address:			
Owner's Name:			
Owner's Address:			

Owner's Phone:			
Insurance Info: (Carrier/Policy #/Phone)			
Veh Description: (Yr/Make/Model & Vin#)			
Damage:	\$	Seat Belt: (Yes / No)	
Injured/Injuries:			
Occupants: (Other than driver)			
Occupant(s) Wearing Seat Belt: (Yes/No)	Yes		

**OTHER INFORMATION:**

Witnesses:			
Accident Location: (Street/Hwy)	HWY 148, 22mm SB		
County:	Taylor		
Weather/Road Conditions:	clear		
Narrative: Vehicle 1 was southbound on HWY 148. A deer entered the roadway into vehicle 1's path. Vehicle 1 struck the deer causing minor damage.			
Property Damage other than Vehicles:	n/a		
Cost:	\$		
Citations Issued To: (List Charge(s) and Statute Code(s))			

Investigating Officer:	Sgt. James Bullington #253
------------------------	----------------------------

**VEHICLE #3:**

DL #:		State:	
Vehicle Lic. #		State:	
Driver's Name:			
Driver's Address:			
Owner's Name:			
Owner's Address:			

Owner's Phone:			
Insurance Info: (Carrier/Policy #/Phone)			
Veh Description: (Yr/Make/Model & Vin#)			
Damage:	\$	Seat Belt: (Yes / No)	
Injured/Injuries:			
Occupants: (Other than driver)			
Occupant(s) Wearing Seat Belt: (Yes/No)			

**INVESTIGATING OFFICER'S REPORT  
OF MOTOR VEHICLE ACCIDENT**

Law Enforcement Case Number:  
**2024012920**

MAIL REPORTS TO: Iowa Department of Transportation, Office of Driver Services, P.O. Box 9204, Des Moines, Iowa 50306-9204

Date of Accident <b>05/28/2024</b>	Time of Accident <b>02:20</b> Hrs.	County <b>TAYLOR - 87</b>	Accident occurred within corporate limits of (city)			
<b>UNIT</b>	Driver's Name - Last <b>BURN</b>		First <b>ROBERT</b>		Middle <b>BOYD</b>	
	Address <b>2025 HUNT AVE</b>		City <b>COUNCIL BLUFFS</b>		State   Zip <b>IA   51503</b>	
	Date of Birth <b>02/22/1974</b>	Driver's License Number <b>994CC9878</b>	CDL Yes <input type="radio"/> No <input checked="" type="radio"/>	Citation Charge 1		
	Male <input checked="" type="radio"/> Female <input type="radio"/>	State <b>IA</b>	Class <b>C</b>	Endorsements	Restrictions	Citation Charge 2
	Alcohol Test Given: <b>1</b>		Test Results:	Drug Test Given: <b>1</b>	Test Result:	Re-exam: Yes <input type="radio"/> No <input checked="" type="radio"/>
	Owner's Name - Last <b>STATE OF IOWA</b>		First		Middle	
	Address <b>109 SE 13TH ST</b>		City <b>DES MOINES</b>		State <b>IA</b>	Zip <b>50319</b>
	License Plate No. <b>478</b>	State <b>IA</b>	Year <b>2099</b>	VIN: <b>1GNSKLED3PR346850</b>	Color <b>GRY</b>	Year <b>2023</b>
	Trailer Plate No.	State	Year	VIN:	Tow <b>1</b>	Tow #
	Insurance Company Name <b>STATE FARM</b>		Insurance Co. Phone Number <b>(515) 725-2243</b>		Insurance Policy Number <b>SELF-INSURED</b>	
Initial Travel Direction	Veh. Act.	Veh. Config. <b>03</b>	Cargo Body Type <b>01</b>	Veh. Defect	Point of Initial Impact	
Special Veh. Func.	Emergency Status	Bus Use	Driver Condition	Vision Obscured	Contributing Circumstances Driver (up to two) <b>88</b>	
Traffic Controls	Horizontal Alignment	Vertical Alignment	SEQUENCE OF EVENTS	First Event	Second Event	
Carrier Name/Lessee		Street Address		City		
Number of Axles		Gross Vehicle Weight Rating		US DOT Number	MC Number	
Haz Mat Involvement		Haz Mat Placard	Placard Number	Haz. Mat Released	Haz Mat Class	
Trailer Plate:		State	Year	VIN		
Trailer Plate:		State	Year	VIN		
Converter Dolly		Dolly Plate:		State	Plate Year	
<b>DRIVER OF UNIT 1</b>		Phone Number: <b>(712) 328-8001</b>		Sex	Stair Position	
		Transported to:		Injury Status	Occupant Protection	
Name		Phone Number		DOB:	Airbag Deployment	
Address		Transported to:		Ejection Path		
Name		Phone Number		DOB:	Trapped/Extricate	
Address		Transported to:		Source of Transport		
Name		Phone Number		DOB:	Disposal/Recovery	
Address		Transported to:		Source of Transport		
Name		Phone Number		DOB:	Disposal/Recovery	
Address		Transported to:		Source of Transport		

**COMMERCIAL**

**PERSONS INJURED**



INVESTIGATING OFFICER'S REPORT OF MOTOR VEHICLE ACCIDENT

MAIL REPORTS TO: Iowa Department of Transportation, Office of Driver Services, P.O. Box 9204, Des Moines, Iowa 50306-9204

Law Enforcement Case Number:

2024012920

Accident details including Date of Accident (05/28/2024), Time of Accident (02:20 Hrs.), County (TAYLOR - 87), and Literal Description (HWY 148 22MM SB).

ACCIDENT ENVIRONMENT and ROADWAY CHARACTERISTICS sections, including Location of First Harmful Event, Weather Conditions, and Major Contributing Circumstances Environment.

First Harmful Event (Crash) details including WORKZONE RELATED?, Activity, Location, Type, and Workers Present.

NONMOTORISTS section for two individuals, including Name, Address, Phone Number, and test results for Alcohol and Drug.

PROPERTY DAMAGE section for the first vehicle, including Owner's Last Name, First Name, Middle Name, and Address.

PROPERTY DAMAGE section for the second vehicle, including Owner's Last Name, First Name, Middle Name, and Address.

WITNESSES section listing five witnesses with their Last Name, First Name, Address, City, State, Zip Code, and Phone Number.

Summary and clearance information including Is This a Secondary Crash?, Signature of Officer (SERGEANT J BULLINGTON), Badge Number (253), and Roadway/Incident Clearance Times.

INVESTIGATING OFFICER'S REPORT  
OF MOTOR VEHICLE ACCIDENT

Form 4433003 (11-13)

Law Enforcement Case Number:

2024012920

MAIL REPORTS TO: Iowa Department of Transportation, Office of Driver Services, P.O. Box 9204, Des Moines, Iowa 50306-9204

D  
I  
A  
G  
R  
A  
M

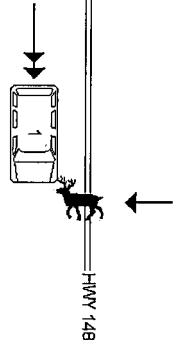

N  
A  
R  
R  
A  
T  
I  
V  
E

Vehicle 1 was southbound on Hwy 148. A deer entered the roadway from the east side. Vehicle 1 was unable to avoid the deer resulting in minor damage.



## MEMORANDUM

**TO:** Post 3 Supervisor  
**FROM:** Trooper Burn #478  
**DATE:** 18:54  
**SUBJECT:** Vehicle Damage

On May 28th at approximately 0220, I was traveling southbound on Highway 148 at about the 22 mile marker when a deer ran into the roadway from the east going west and collided with the front driver corner of my patrol vehicle. The collision caused cosmetic damage to the front driver corner of my patrol vehicle. I photographed the damage and have attached the photos to this e-mail. I will adjust my 10-41 time on 5/28 to allow an estimate to be completed at Karl Chevrolet in Stuart.

Patrol vehicle information as follows –

2023 Chevrolet Tahoe VIN – 1GNSKLED3PR346850 Mileage at time of collision – 8374

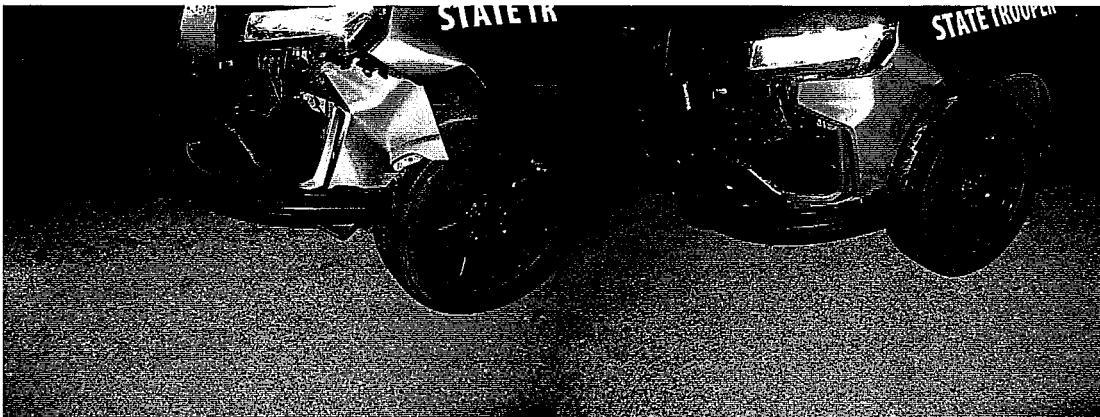

\*prior to pulling fender out for allow wheel travel

\*after pulling fender out to allow for wheel travel.

**Preliminary Estimate**

**Customer: State Of Iowa #478**

Written By: Justin Schroeder

Insured: State Of Iowa #478	Policy #:	Claim #:
Type of Loss:	Date of Loss:	Days to Repair: 0
Point of Impact:		

<b>Owner:</b>	<b>Inspection Location:</b>	<b>Insurance Company:</b>
State Of Iowa #478	Karl Chevrolet of Stuart	State Of Iowa
2025 Hunt Ave	324 sw 8th st	
Council Bluffs, IA 51503	Exit 93 and I-80	
(712) 427-0004 Cell	Stuart, IA 50250	
	Repair Facility	
	(515) 523-8201 Business	

**VEHICLE**

2023 CHEV Tahoe Commercial 4WD (Fleet) 4D UTV 8-5.3L Gasoline Direct Injection gray

VIN: 1GNSKLED3PR346850	Interior Color: black	Mileage In: 8,480	Vehicle Out:
License:	Exterior Color: gray	Mileage Out:	
State: IA	Production Date:	Condition:	Job #:

**TRANSMISSION**

Automatic Transmission  
 4 Wheel Drive

**POWER**

Power Steering  
 Power Brakes  
 Power Windows  
 Power Locks  
 Power Mirrors  
 Heated Mirrors  
 Power Driver Seat  
 Power Passenger Seat

**DECOR**

Dual Mirrors  
 Privacy Glass  
 Console/Storage

**CONVENIENCE**

Air Conditioning  
 Intermittent Wipers  
 Tilt Wheel  
 Cruise Control  
 Rear Defogger  
 Keyless Entry  
 Alarm  
 Message Center  
 Steering Wheel Touch Controls  
 Rear Window Wiper  
 Telescopic Wheel  
 Climate Control  
 Dual Air Condition  
 Backup Camera  
 Parking Sensors

**RADIO**

AM Radio

FM Radio  
 Stereo  
 Search/Seek  
 Auxiliary Audio Connection

**SAFETY**

Drivers Side Air Bag  
 Passenger Air Bag  
 Anti-Lock Brakes (4)  
 4 Wheel Disc Brakes  
 Traction Control  
 Stability Control  
 Front Side Impact Air Bags  
 Head/Curtain Air Bags  
 Communications System  
 Hands Free Device  
 Xenon or L.E.D. Headlamps  
 Positraction

Lane Departure Warning

**ROOF**

Luggage/Roof Rack

**SEATS**

Cloth Seats  
 3rd Row Seat

**WHEELS**

Aluminum/Alloy Wheels

**PAINT**

Clear Coat Paint

**TRUCK**

Trailer Hitch  
 Trailering Package  
 Running Boards/Side Steps

**Preliminary Estimate**

**Customer: State Of Iowa #478**

2023 CHEV Tahoe Commercial 4WD (Fleet) 4D UTV 8-5.3L Gasoline Direct Injection gray

Line	Oper	Description	Part Number	Qty	Extended Price \$	Labor	Paint
1		<b>FRONT BUMPER &amp; GRILLE</b>					
2	#	R&I Push Bar				2.0	
3		O/H front bumper				3.4	
4		Repl Bumper cover	87813939	1	675.70	Incl.	2.6
5		Add for Clear Coat					1.0
6		Add for park sensor				m 0.4	
7		Repl Grille assy	85617308	1	622.60	0.4	
8		Repl LT Support bracket upper outer	84634386	1	17.75		
9		<b>FRONT LAMPS</b>					
10		Repl LT Headlamp assy	85123917	1	1,049.95	0.5	
11		Aim headlamps				0.5	
12		<b>RADIATOR SUPPORT</b>					
13		R&I Upper baffle				Incl.	
14		Repl LT Side baffle	84252892	1	44.70	0.2	
15		Repl LT Support bracket	84762897	1	39.67	0.3	
16		Repl LT Lower bracket	84868125	1	14.42	0.2	
17		<b>HOOD</b>					
18	*	Blnd Hood					<u>3.2</u>
19		<b>FENDER</b>					
20		Repl LT Fender	84384210	1	798.63	2.4	2.2
21		Add for Clear Coat					0.9
22		Add for Edging					0.5
23		Repl LT Fender liner w/Z71, Police, SSV	84856829	1	123.25	Incl.	
24		Repl LT Extension	84708908	1	38.77		
25		<b>FRONT DOOR</b>					
26	*	Blnd LT Door shell w/o body side moldings					<u>2.1</u>
27		Repl LT Belt molding chrome	84844387	1	59.65	0.3	
28		R&I LT Upper molding black				0.2	
29		R&I LT Front applique				0.2	
30		Repl LT Upper molding rivet	9132667	3	26.04		
31		R&I LT Rear applique				0.2	
32		R&I LT R&I mirror				0.4	
33		R&I LT Handle, outside w/o chrome				0.4	
34		R&I LT R&I trim panel				0.4	
35	**	Repl A/M Cover Car		1	10.00		
36	#	Subl Hazardous waste removal		1	5.00 T		
37	#	Pre Repair Scan- Per OEM Guideline		1		0.5 M	
38	#	Post Repair Scan- Per OEM Guideline		1		0.5 M	
<b>SUBTOTALS</b>					<b>3,526.13</b>	<b>13.4</b>	<b>12.5</b>

**Preliminary Estimate**

**Customer: State Of Iowa #478**

2023 CHEV Tahoe Commercial 4WD (Fleet) 4D UTV 8-5.3L Gasoline Direct Injection gray

**ESTIMATE TOTALS**

<b>Category</b>	<b>Basis</b>	<b>Rate</b>	<b>Cost \$</b>
Parts			3,521.13
Parts Discount	\$ 3,511.13	-12.0 %	-421.34
Body Labor	12.4 hrs @	\$ 63.00 /hr	781.20
Paint Labor	12.5 hrs @	\$ 104.50 /hr	1,306.25
Mechanical Labor	1.0 hrs @	\$ 80.00 /hr	80.00
Miscellaneous			5.00
Subtotal			5,272.24
<b>Grand Total</b>			<b>5,272.24</b>
Deductible			0.00
<b>CUSTOMER PAY</b>			<b>0.00</b>
<b>INSURANCE PAY</b>			<b>5,272.24</b>

**MyPriceLink Estimate ID / Quote ID:**

1224846410201964544 / 136788094

THIS IS A PRELIMINARY ESTIMATE. ACTUAL COST TO REPAIR MAY BE DIFFERENT

LIMITED LIFETIME WARRANTY--SEE BODY SHOP PERSONNEL FOR DETAILS

\*\*\*IF AFTERMARKET PARTS (PARTS MADE BY A SOURCE OTHER THAN THE ORIGINAL MANUFACTURER OF THAT PART) ARE USED THEY WILL BE IDENTIFIED BY "QUAL.REPL.PART" IN THE MFG. PART NO. COLUMN

DUE TO MANY UNFORESEEN CIRCUMSTANCES IN THE REPAIRING OF VEHICLES, WE REGRET THAT WE CAN ONLY ESTIMATE, NOT PROMISE, A COMPLETION TIME.

THIS ESTIMATE HAS BEEN PREPARED BASED ON THE USE OF AFTERMARKET CRASH PARTS SUPPLIED BY A SOURCE OTHER THAN THE MANUFACTURER OF YOUR MOTOR VEHICLE. ANY WARRANTIES APPLICABLE TO THESE REPLACEMENT PARTS ARE PROVIDED BY THE MANUFACTURER OR DISTRIBUTOR OF THESE PARTS RATHER THAN THE MANUFACTURER OF YOUR VEHICLE.

## Preliminary Estimate

### Customer: State Of Iowa #478

2023 CHEV Tahoe Commercial 4WD (Fleet) 4D UTV 8-5.3L Gasoline Direct Injection gray

Estimate based on MOTOR CRASH ESTIMATING GUIDE and potentially other third party sources of data. Unless otherwise noted, (a) all items are derived from the Guide DR1GC21, CCC Data Date 05/16/2024, and potentially other third party sources of data; and (b) the parts presented are OEM-parts. OEM parts are manufactured by or for the vehicle's Original Equipment Manufacturer (OEM) according to OEM's specifications for U.S. distribution. OEM parts are available at OE/Vehicle dealerships or the specified supplier. OPT OEM (Optional OEM) or ALT OEM (Alternative OEM) parts are OEM parts that may be provided by or through alternate sources other than the OEM vehicle dealerships with discounted pricing. Asterisk (\*) or Double Asterisk (\*\*) indicates that the parts and/or labor data provided by third party sources of data may have been modified or may have come from an alternate data source. Tilde sign (~) items indicate MOTOR Not-Included Labor operations. The symbol (<>) indicates the refinish operation WILL NOT be performed as a separate procedure from the other panels in the estimate. Non-Original Equipment Manufacturer aftermarket parts are described as Non OEM, A/M or NAGS. Used parts are described as LKQ, RCY, or USED. Reconditioned parts are described as Recond. Recored parts are described as Recore. NAGS Part Numbers and Benchmark Prices are provided by National Auto Glass Specifications. Labor operation times listed on the line with the NAGS information are MOTOR suggested labor operation times. NAGS labor operation times are not included. Pound sign (#) items indicate manual entries.

Some 2024 vehicles contain minor changes from the previous year. For those vehicles, prior to receiving updated data from the vehicle manufacturer, labor and parts data from the previous year may be used. The CCC ONE estimator has a list of applicable vehicles. Parts numbers and prices should be confirmed with the local dealership.

The following is a list of additional abbreviations or symbols that may be used to describe work to be done or parts to be repaired or replaced:

#### SYMBOLS FOLLOWING PART PRICE:

m=MOTOR Mechanical component. s=MOTOR Structural component. T=Miscellaneous Taxed charge category.  
X=Miscellaneous Non-Taxed charge category.

#### SYMBOLS FOLLOWING LABOR:

D=Diagnostic labor category. E=Electrical labor category. F=Frame labor category. G=Glass labor category.  
M=Mechanical labor category. S=Structural labor category. (numbers) 1 through 4=User Defined Labor Categories.

#### OTHER SYMBOLS AND ABBREVIATIONS:

Adj.=Adjacent. Algn.=Align. ALU=Aluminum. A/M=Aftermarket part. Blnd=Blend. BOR=Boron steel.  
CAPA=Certified Automotive Parts Association. D&R=Disconnect and Reconnect. HSS=High Strength Steel.  
HYD=Hydroformed Steel. Incl.=Included. LKQ=Like Kind and Quality. LT=Left. MAG=Magnesium. Non-Adj.=Non  
Adjacent. NSF=NSF International Certified Part. O/H=Overhaul. Qty=Quantity. Refn=Refinish. Repl=Replace.  
R&I=Remove and Install. R&R=Remove and Replace. Rpr=Repair. RT=Right. SAS=Sandwiched Steel.  
Sect=Section. Subl=Sublet. UHS=Ultra High Strength Steel. N=Note(s) associated with the estimate line.

CCC ONE Estimating - A product of CCC Intelligent Services Inc.

The following is a list of abbreviations that may be used in CCC ONE Estimating that are not part of the MOTOR CRASH ESTIMATING GUIDE:

BAR=Bureau of Automotive Repair. EPA=Environmental Protection Agency. NHTSA= National Highway  
Transportation and Safety Administration. PDR=Paintless Dent Repair. VIN=Vehicle Identification Number.

# Karl Chevrolet of Stuart

324 sw 8th st, Exit 93 and I-80, Stuart, IA 50250

Phone: (515) 523-8201

## Image Report

Owner:	State Of Iowa #478	Insurance:	State Of Iowa	Estimator:	Justin Schroeder	Vehicle Out:	
RO Number:		Claim Number:					
Year:	2023	Color:	gray	License Plate:		Production Date:	
Make:	CHEV	Body Style:	4D UTV	State:	IA	Mileage In:	8,480
Model:	Tahoe Commercial...	Engine:	8-5.3L Gasoline ...	VIN:	1GNSKLED3PR346850	Condition:	

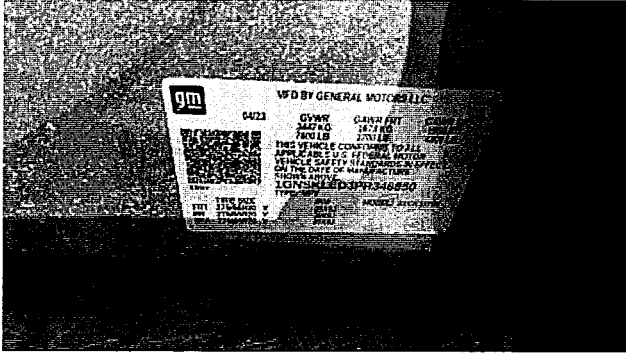

5/28/2024  
Comments:



5/28/2024  
Comments:



5/28/2024  
Comments:



5/28/2024  
Comments:



5/28/2024  
Comments:



5/28/2024  
Comments:



# Karl Chevrolet of Stuart

324 sw 8th st, Exit 93 and I-80, Stuart, IA 50250

Phone: (515) 523-8201

## Image Report

Owner:	State Of Iowa #478	Insurance:	State Of Iowa	Estimator:	Justin Schroeder	Vehicle Out:	
RO Number:		Claim Number:					
Year:	2023	Color:	gray	License Plate:		Production Date:	
Make:	CHEV	Body Style:	4D UTV	State:	IA	Mileage In:	8,480
Model:	Tahoe Commercial...	Engine:	8-5.3L Gasoline ...	VIN:	1GNSKLED3PR346850	Condition:	

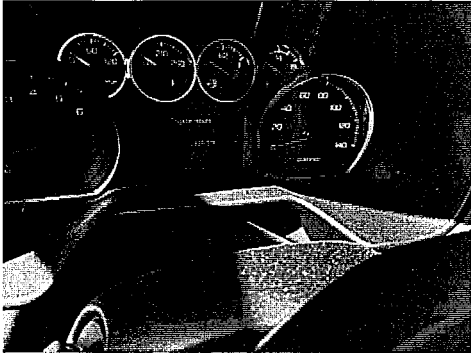

5/28/2024  
Comments:

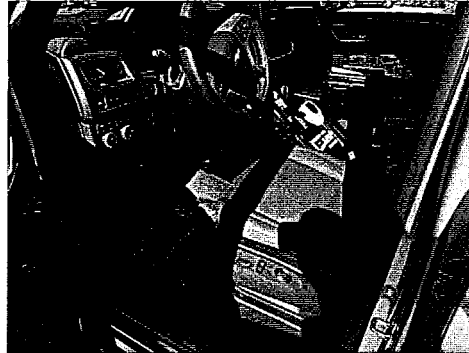

5/28/2024  
Comments:



5/28/2024  
Comments:



5/28/2024  
Comments:



5/28/2024  
Comments:



5/28/2024  
Comments:

# Karl Chevrolet of Stuart

324 sw 8th st, Exit 93 and I-80, Stuart, IA 50250

Phone: (515) 523-8201

## Image Report

Owner:	State Of Iowa #478	Insurance:	State Of Iowa	Estimator:	Justin Schroeder	Vehicle Out:
RO Number:		Claim Number:				
Year:	2023	Color:	gray	License Plate:		Production Date:
Make:	CHEV	Body Style:	4D UTV	State:	IA	Mileage In: 8,480
Model:	Tahoe Commercial...	Engine:	8-5.3L Gasoline ...	VIN:	1GNSKLED3PR346850	Condition:

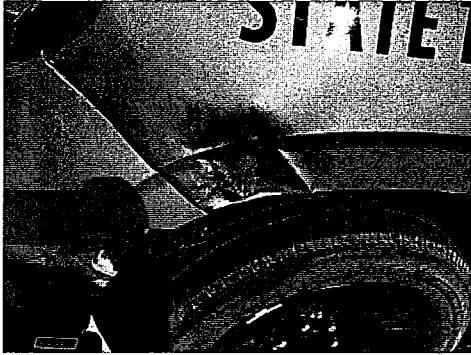

5/28/2024  
Comments:



5/28/2024  
Comments:



5/28/2024  
Comments:



5/28/2024  
Comments:



5/28/2024  
Comments:



5/28/2024  
Comments:

# Karl Chevrolet of Stuart

324 sw 8th st, Exit 93 and I-80, Stuart, IA 50250

Phone: (515) 523-8201

## Image Report

Owner:	State Of Iowa #478	Insurance:	State Of Iowa	Estimator:	Justin Schroeder	Vehicle Out:
RO Number:		Claim Number:				
Year:	2023	Color:	gray	License Plate:		Production Date:
Make:	CHEV	Body Style:	4D UTV	State:	IA	Mileage In: 8,480
Model:	Tahoe Commercial...	Engine:	8-5.3L Gasoline ...	VIN:	1GNSKLED3PR346850	Condition:



5/28/2024  
Comments:



5/28/2024  
Comments: