

MEMBERS OF COUNCIL

HON. KIM REYNOLDS
GOVERNOR

HON. PAUL D. PATE
SECRETARY OF STATE

HON. ROB SAND
AUDITOR OF STATE

HON. ROBY SMITH
TREASURER OF STATE

HON. MIKE. NAIG
SECRETARY OF AGRICULTURE



Executive Council of Iowa

CAPITOL BUILDING
DES MOINES, IOWA 50319
PHONE: 515 281-5368

August 5, 2024

Accounting Department
Office of the Treasurer
Lucas Building
321 E 12th Street
Des Moines, IA, 50319

The Executive Council, in a meeting held on today's date, approved Department of Administrative Services request for an emergency allocation in the amount of \$2,858.55, subject to an audit of actual invoices. On May 23, 2024, Vehicle #591 was damaged by a deer. Request was to cover repair costs.

EXECUTIVE COUNCIL OF IOWA

Kristi Onstot

Kristi Onstot
Executive Secretary

cc: Adam Steen, Director, Department of Administrative Services
DAS Fleet Services, Risk
Matt Bender, Department of Management
Heather Hackbarth, Department of Management

AOS Claim # 3793
TOS Job # _____



OFFICE OF AUDITOR OF STATE
STATE OF IOWA

Rob Sand
Auditor of State

State Capitol Building
Des Moines, Iowa 50319-0004
Telephone (515) 281-5834

July 24, 2024

Kristi Onstot
Executive Council
L O C A L

Subject: Deer Damage to Vehicle #591 on May 23, 2024
Department of Administrative Services
Claim dated June 10, 2024
AOS Claim ID: 3793

In accordance with Executive Council policy, we have examined the claim for 29C.20 funds for the above-mentioned damage. It is our conclusion that the above damage incurred by the Department of Administrative Services is covered by Chapter 29C.20 of the Code of Iowa. Therefore, we recommend an Executive Council allocation in the amount of \$2,858.55, subject to an audit of actual invoices.

Sincerely,

Brian R. Brustkern, CPA
Deputy Auditor of State

cc: Adam Steen, Director, Department of Administrative Services
Mariah Fucaloro, Fleet Services Manager, Department of Administrative Services
Heather Hackbarth, Department of Management



Governor Kim Reynolds
Lt. Governor Adam Gregg
Adam Steen, Director

Date: June 10, 2024

To: Tammy Hollingsworth, Auditor of State
Victoria Newton, Treasurer of State
Executive Council

From: Karl Bubser, Fleet Administrator
DAS Fleet Services
Department of Administrative Services

Re: ALLOCATION REQUEST - 29C20 Claim for Executive Council Consideration

Vehicle / Event	#591/Animal
Event Date	May 23, 2024
Summary	Vehicle 591 struck a deer. (282215)
Amount Requested	\$2,858.55 - Estimate
Supporting Documentation	29C20 Email Notification, Accident Report, Repair Estimate(s), Photos

If you have any questions or are in need of additional information, please do not hesitate to contact me.

Thank you,

A handwritten signature in black ink, appearing to read "Karl Bubser".

Karl Bubser, Fleet Administrator
DAS Fleet Services
Karl.Bubser@iowa.gov
515-281-3162



AOS-3793

Risk, DAS <das.risk@iowa.gov>

Fwd: FW: May 23rd, 2024 - Car vs. Deer - Vehicle #591

1 message

Risk, DAS <das.risk@iowa.gov>

Fri, May 31, 2024 at 4:55 PM

To: TOS ExecutiveCouncil <executivecouncil@tos.iowa.gov>, Tammy Hollingsworth <Tammy.Hollingsworth@aos.iowa.gov>

Please accept this email as initial 24 hr notification for AON, vehicle 591 struck a deer on 5/23/24. Explanation of delay is included, is this eligible for 29c20?

All accidents must be reported via email or phone to Fleet Services within 24 hours. All accident reports and estimates are due within 72 hours of an accident. Agencies have 60 days to complete repairs to vehicles once approval is given.

Thank you,

DAS Risk

Central Procurement and Fleet Services Enterprise

Iowa Department of Administrative Services

109 SE 13th St, Des Moines, IA 50319

515-281-3162 office

das.risk@iowa.gov

<https://das.iowa.gov>



**Department of
Administrative Services**

----- Forwarded message -----

From: **Bellon Hunter** <bellon@dps.state.ia.us>

Date: Thu, May 30, 2024 at 4:00 PM

Subject: FW: May 23rd, 2024 - Car vs. Deer - Vehicle #591

To: das.risk@iowa.gov <das.risk@iowa.gov>

Please see the below. My apologies, this was returned due to an incorrectly entered email address.

Thanks, Hunter.

J. Hunter Bellon | - 43

Special Agent in Charge

Division of Criminal Investigation | Sex Offender Registry

Iowa Department of Public Safety

215 E. 7th Street, Des Moines, Iowa 50319

Office: 515-725-6037

Mobile: 515-203-0159

bellon@dps.state.ia.us

<https://dps.iowa.gov/>



**Department of
Public Safety**

NOTICE This email message (including any file attachments transmitted with it) is for the sole use of the intended recipient(s) and may contain confidential and legally privileged information. Any unauthorized use or disclosure of this email by an unintended recipient is prohibited. If you have received this e-mail in error please notify the sender by return e-mail and destroy all copies of the original message. No representation is made that this email or any attachments are free of viruses. Virus scanning is recommended and is the responsibility of the recipient.

From: Bellon Hunter
Sent: Thursday, May 23, 2024 12:57 PM
To: vehicledamage <vehicledamage@dps.state.ia.us>; Guill Bryan <guill@dps.state.ia.us>; Adams Jeannie <jadams@dps.state.ia.us>; dasrisk@iowa.gov
Cc: Braafhart Bret <braafhar@dps.state.ia.us>
Subject: May 23rd, 2024 - Car vs. Deer - Vehicle #591

Please see the attached information regarding a 10-50 PD, car vs. deer.

Just let me know if you need anything else. Once I get a repair estimate I will forward that on.

Thanks, Hunter.

J. Hunter Bellon I - 43

Special Agent in Charge

Division of Criminal Investigation | Sex Offender Registry

Iowa Department of Public Safety

215 E. 7th Street, Des Moines, Iowa 50319

Office: 515-725-6037

Mobile: 515-203-0159

bellon@dps.state.ia.us

<https://dps.iowa.gov/>

<https://dpscareers.com/>



**Department of
Public Safety**

NOTICE This email message (including any file attachments transmitted with it) is for the sole use of the intended recipient(s) and may contain confidential and legally privileged information. Any unauthorized use or disclosure of this email by an unintended recipient is prohibited. If you have received this e-mail in error please notify the sender by return e-mail and destroy all copies of the original message. No representation is made that this email or any attachments are free of viruses. Virus scanning is recommended and is the responsibility of the recipient.

3 attachments

05-23-2024 State Vehicle Damage Report Memo.docx
73K

 **DPS Form 32 - 5-23-2024.pdf**
244K

 **MARS_Unit_Report-2024012592.pdf**
99K



State Vehicle Damage Report

Attach this completed form to an email along with the items identified below and send to: vehicledamage@dps.state.ia.us; das.risk@iowa.gov

- One Repair Estimate from Approved State Bid Shop
- DOT MARS Report (if reportable)
- Memo from the Driver of the State Vehicle
- 3-4 photos of the vehicle damage

***Sworn Officers only: Complete a Line of Duty Form #432037 and send to DOT if 10-50 was reportable!!!

STATE VEHICLE: (Mark if Act of Nature) **CASE #:** 2024012592

Date: (Month/Day/Year)	05/23/2024	Time: (Time plus a.m./p.m.)	12:20 <input checked="" type="radio"/> a.m. <input type="radio"/> p.m.
Vehicle Plate #:	ABZ 950	Vehicle Mileage:	9800
Vehicle Description: (Yr/Make/Model/ & Vin#)	2023 Ford F-150 - Blue - 1FTFW1E89PKF29751		
Assigned To:	SAC J. Hunter Bellon	Badge #	I - 43
Driven By:	SAC J. Hunter Bellon	Badge #	I - 43
Driver's Lic #:	269 HH 0282	Damage:	\$ 500.00
Vehicle Towed: (Yes / No)	<input type="radio"/> Yes <input checked="" type="radio"/> No	Towed By:	
Towed To:		Towing Cost:	\$
Seat Belt: (Yes / No)	<input checked="" type="radio"/> Yes <input type="radio"/> No	Type of Vehicle: (Marked/Semi /Unmarked)	Unmarked
Injured/Injuries:	N / A		
Occupants: (Other than driver)			

VEHICLE #2:

DL #:	State:	
Vehicle Lic. #	State:	
Driver's Name:		
Driver's Address:		
Owner's Name:		
Owner's Address:		

Owner's Phone:			
Insurance Info: (Carrier/Policy #/Phone)			
Veh Description: (Yr/Make/Model & Vin#)			
Damage:	\$	Seat Belt: (Yes / No)	<input type="radio"/> Yes <input type="radio"/> No
Injured/Injuries:			
Occupants: (Other than driver)			
Occupant(s) Wearing Seat Belt: (Yes/No)	<input type="radio"/> Yes <input type="radio"/> No		

OTHER INFORMATION:

Witnesses:	N / A
Accident Location: (Street/Hwy)	HWY 25 NB MM 59
County:	Adair
Weather/Road Conditions:	Dark - Evening / Normal / Dry
Narrative:	<p>On May 23rd, 2024, at approximately 12:20 am, while driving my issued State of Iowa Vehicle, #622, a deer ran in front of my vehicle, causing me to strike the deer.</p> <p>This occurred while driving northbound on Iowa highway 25 at approximately the 59-mile marker.</p> <p>Damage was sustained to the front grille of the vehicle.</p>
Property Damage other than Vehicles:	N / A
Cost:	\$
Citations Issued To: (List Charge(s) and Statute Code(s))	N / A

Investigating Officer:	Trp. Dustin Pieken #347
------------------------	-------------------------

VEHICLE #3: (If needed) (For more vehicles, please make extra copies of this portion)

DL #:		State:	
Vehicle Lic. #		State:	
Driver's Name:			
Driver's Address:			
Owner's Name:			

Owner's Address:			
Owner's Phone:			
Insurance Info: (Carrier/Policy #/Phone)			
Veh Description: (Yr/Make/Model & Vin#)			
Damage:	\$	Seat Belt: (Yes / No)	<input type="radio"/> Yes <input type="radio"/> No
Injured/Injuries:			
Occupants: (Other than driver)			
Occupant(s) Wearing Seat Belt: (Yes/No)	<input type="radio"/> Yes <input type="radio"/> No		

INVESTIGATING OFFICER'S REPORT OF MOTOR VEHICLE ACCIDENT

Law Enforcement Case Number:
2024012592

MAIL REPORTS TO: Iowa Department of Transportation, Office of Driver Services, P.O. Box 9204, Des Moines, Iowa 50306-9204

Date of Accident 05/23/2024	Time of Accident 00:20 Hrs.	County ADAIR - 01	Accident occurred within corporate limits of (city)											
UNIT 1	Driver's Name - Last BELLON			First JOHN			Middle HUNTER							
	Address 3829 WESTLAWN DR			City AMES			State IA	Zip 50010-0000						
	Date of Birth 02/20/1973		Driver's License Number 269HH0282		CDL	Citation Charge 1		Citation Charge 2						
	Male <input checked="" type="radio"/>	Female <input type="radio"/>	State IA	Class C	Endorsements L	Restrictions	Yes <input type="radio"/> No <input checked="" type="radio"/>	Citation Charge 3						
	Alcohol Test Given: 1		Test Results:		Drug Test Given: 1	Test Result:	Re-exam: Yes <input type="radio"/> No <input checked="" type="radio"/>	Reason for Re-Exam Request:						
	Owner's Name - Last STATE OF IOWA			First			Middle							
	Address 215 E. 7TH ST			City DES MOINES			State IA	Zip 50319						
	License Plate No. ABZ950	State IA	Year 2025	VIN: 1FTFW1E89PKF29751			Color DBL	Year 2023	Make FORD					
	Trailer Plate No.	State	Year	VIN:			Tow 1	Tow #	Towed To					
	Insurance Company Name STATE OF IOWA-DAS			Insurance Co. Phone Number			Insurance Policy Number							
Initial Travel Direction 01	Veh. Act. 01	Veh. Config. 02	Cargo Body Type 01	Veh. Defect 01	Point of Initial Impact 12	Most Damaged Area 12	Extent of Damage 2	Total Occ. in Veh. 1						
Special Veh. Func 02	Emergency Status 04	Bus Use	Driver Condition 01	Vision Obscured 01	Contributing Circumstances Driver (up to two) 88	Driver Distractions 02	Speed Limit 55							
Traffic Controls 01	Horizontal Alignment 01	Vertical Alignment 01	SEQUENCE OF EVENTS	First Event 31	Second Event	Third Event	Fourth Event	Most Harmful Event 31						
COMMERCIAL	Carrier Name/Lessee													
	Street Address				City		State	Zip Code						
	Number of Axles		Gross Vehicle Weight Rating		US DOT Number		MC Number	Underride/Override 1 - NONE						
	Haz Mat Involvement	Haz Mat Placard	Placard Number	Haz. Mat Released	Haz Mat Class	Haz Mat Name								
	Trailer Plate:	State	Year	VIN			Sex	Seating Position	Injury Status					
	Trailer Plate:	State	Year	VIN						Occupant Protection	Airbag Deployment	Ejection Path		
	Converter Dolly	Dolly Plate:		State	Plate Year	VIN							Ejection Path	Trapped/Extricated
	DRIVER OF UNIT 1		Phone Number: (515) 967-1358		Transported to:		5	03	03	2	01	1		
	Name		Phone Number		DOB:		Transported by:							
	Address		Transported to:		Transported by:									
Name		Phone Number		DOB:		Transported by:								
Address		Transported to:		Transported by:										
Name		Phone Number		DOB:		Transported by:								
Address		Transported to:		Transported by:										
Name		Phone Number		DOB:		Transported by:								
Address		Transported to:		Transported by:										
PERSONS INJURED 1	Name		Phone Number		DOB:		Transported by:							
	Address		Transported to:		Transported by:									
	Name		Phone Number		DOB:		Transported by:							
	Address		Transported to:		Transported by:									
	Name		Phone Number		DOB:		Transported by:							
	Address		Transported to:		Transported by:									
	Name		Phone Number		DOB:		Transported by:							
	Address		Transported to:		Transported by:									
	Name		Phone Number		DOB:		Transported by:							
	Address		Transported to:		Transported by:									

INVESTIGATING OFFICER'S REPORT OF MOTOR VEHICLE ACCIDENT

MAIL REPORTS TO: Iowa Department of Transportation, Office of Driver Services, P.O. Box 9204, Des Moines, Iowa 50306-9204

Law Enforcement Case Number: 2024012592

LOCATIONS: Date of Accident 05/23/2024, Time of Accident 00:20 Hrs., County ADAIR - 01, Accident occurred within corporate limits of (city) ...

ACCIDENT ENVIRONMENT: Location of First Harmful Event 01, Weather Conditions (up to two) 01, Manner of Crash/Collision 01, Light Conditions 5, Surface Conditions 01, ROADWAY CHARACTERISTICS: Major Contributing Circumstances Environment 06, Roadway 01, Type of Roadway Junction/Feature 01, FRA No.

First Harmful Event (Crash) 31, WORKZONE RELATED? No, Activity, Location, Type, Workers Present

NONMOTORISTS: Name 001, Address, Alcohol Test Given, Test Results, Drug Test Given, Result, Charged Yes No

NPORNOVP: If Property other than vehicles damaged explain, Object Damaged, Estimate of Damage, Owner's Last Name, First Name, Middle Name, Phone Number, Address, City, State, Zip Code, Was owner or tenant notified?

WITNESSES: Last Name, First Name, Address, City, State, Zip Code, Phone Number

Is This a Secondary Crash? Y, N, Type of Primary Incident, Roadway Clearance Date 05/23/2024, Incident Clearance Date 05/23/2024, Signature of Officer TROOPER D PIEKEN, Badge Number 347, Time Officer Notified of Accident 00:22 Hrs., Roadway Clearance Time 00:20 Hrs., Incident Clearance Time 00:49 Hrs., Name of Agency IOWA STATE PATROL - DIST 03, Date of Report 05/23/2024, Time Officer Arrived At Scene 00:25 Hrs., Total Roadway Clearance Time 000:00, Total Incident Clearance Time 000:29, Report Reviewed By, Date of Review, Investigation made at scene? Y, N, T.I. No., Other Technical Investigating Agency

INVESTIGATING OFFICER'S REPORT
OF MOTOR VEHICLE ACCIDENT

Form 4433003 (11-13)

Law Enforcement Case Number:

2024012592

MAIL REPORTS TO: Iowa Department of Transportation, Office of Driver Services, P.O. Box 9204, Des Moines, Iowa 50306-9204

D
I
A
G
R
A
M



NB 59 MM

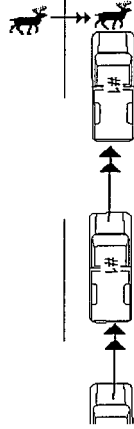

Not to Scale

N
A
R
R
A
T
I
V
E

Unit #1 was traveling northbound on Hwy 25 when a deer ran out in front of the vehicle. Unit #1 struck the deer with the front of the vehicle. No Improper action by the driver of Unit #1.

Kim Reynolds
Governor
Adam Gregg
Lt. Governor

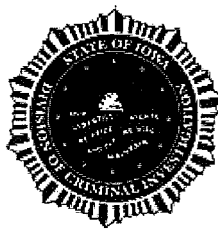

Department of Public Safety

Stephan K. Bayens
Commissioner

May 23, 2024 - State Vehicle Damage Report Memo

SAC J. Hunter Bellon I – 43

On May 23rd, 2024, at approximately 12:20 am, while driving my issued State of Iowa Vehicle, #591, a deer ran in front of my vehicle, causing me to strike the deer.

This occurred while driving northbound on Iowa highway 25 at approximately the 59-mile marker.

Damage was sustained to the front grille of the vehicle.

Included with this memo will be appropriate forms and reports.



DON AND SONS BODY SHOP, INC

Expertise/Convenience/Reliability
1003 E. Lincoln Way, Ames, IA 50010
Phone: (515) 232-5602

Workfile ID: 6483b2f1
PartsShare: 7XF98W
Federal ID: 42-1203162
State ID: 85-011900
Federal EPA: Not Needed
State EPA: Not Needed

Preliminary Estimate

Customer: STATE OF IOWA

Written By: Nick Winkelmann

Insured: STATE OF IOWA
Type of Loss:
Point of Impact: 12 Front

Policy #:
Date of Loss:

Claim #:
Days to Repair: 0

Owner:
STATE OF IOWA
215 e 7th st
des moines, IA 50319
(515) 203-0159 Cell

Inspection Location:
DON AND SONS BODY SHOP, INC
1003 E. Lincoln Way
Ames, IA 50010
Repair Facility
(515) 232-5602 Business

Insurance Company:

VEHICLE

2023 FORD F-150 XL SuperCrew 4WD w/5.5' Box 4D SHORT 6-3.5L Turbocharged Gasoline Port/Direct Injection blue

VIN: 1FTFW1E89PKF29751
License: ABZ950
State: IA

Interior Color: grey
Exterior Color: blue
Production Date: 9/2023

Mileage In:
Mileage Out:
Condition:
Vehicle Out:
Job #:

TRANSMISSION

Automatic Transmission
4 Wheel Drive

POWER

Power Steering
Power Brakes
Power Windows
Power Locks
Power Mirrors
Heated Mirrors

DECOR

Dual Mirrors
Tinted Glass
Overhead Console

CONVENIENCE

Air Conditioning
Intermittent Wipers
Tilt Wheel
Cruise Control
Keyless Entry
Alarm
Steering Wheel Touch Controls
Telescopic Wheel
Backup Camera
Parking Sensors
Remote Starter

RADIO

AM Radio

FM Radio
Stereo
Search/Seek
Auxiliary Audio Connection

SAFETY

Drivers Side Air Bag
Passenger Air Bag
Anti-Lock Brakes (4)
4 Wheel Disc Brakes
Traction Control
Stability Control
Front Side Impact Air Bags
Head/Curtain Air Bags
Hands Free Device

Lane Departure Warning

SEATS

Cloth Seats
Bucket Seats

WHEELS

Styled Steel Wheels

PAINT

Clear Coat Paint

OTHER

California Emissions

TRUCK

Rear Step Bumper

Get live updates at www.carwise.com/e/4Nhe7w

Preliminary Estimate

Customer: STATE OF IOWA

2023 FORD F-150 XL SuperCrew 4WD w/5.5' Box 4D SHORT 6-3.5L Turbocharged Gasoline Port/Direct Injection blue

Line	Oper	Description	Part Number	Qty	Extended Price \$	Labor	Paint
1	#	Repl	Pre Repair Diagnostic Scan	1	85.00	0.5 M	
2	#	Rpr	Disconnect battery cable			0.3	
3	#		Pre Wash & Degrease vehicle	1	10.00	0.5	
4	FRONT BUMPER						
5		R&I	Upper molding			0.5	
6		R&I	R&I bumper assy			1.2	
7	GRILLE						
8	**	Repl	A/M CAPA Grille carbon black	ML3Z8200AA	1	378.00	1.4
9	#	Rpr	Add for lights			0.5	
10	FRONT LAMPS						
11	*	Repl	LT Headlamp assy	ML3Z13008AN	1	<u>1,113.27</u>	0.9
12			Aim headlamps			0.5	
13	RADIATOR SUPPORT						
14		Repl	Shutter upper	ML3Z8475D	1	581.28 m	Incl.
15	FENDER						
16	*	Align	LT Fender (ALU)			0.5	
17	**	Repl	A/M Clips and supplies	1	30.00		
18	#	Repl	Post Repair Diagnostic Scan	1	85.00	0.5 M	
19	#		Clean Car for Delivery	1	20.00	0.5	
SUBTOTALS					2,302.55	7.8	0.0

ESTIMATE TOTALS

Category	Basis	Rate	Cost \$
Parts			2,302.55
Body Labor	6.8 hrs @	\$ 70.00 /hr	476.00
Mechanical Labor	1.0 hrs @	\$ 80.00 /hr	80.00
Subtotal			2,858.55
Grand Total			2,858.55

This estimate is based on a visual inspection and does not include additional parts, labor, or any applicable OEM procedures that may be required to complete repairs. Part prices are current and may be subject to a parts price change, dependent upon ordering date.

TOTAL LOSS VEHICLES WILL BE ASSESSED STORAGE FEES. OUTSIDE STORAGE IS \$75/DAY AND INSIDE STORAGE IS \$100/DAY.

Total loss vehicles are also subject to a base administration fee of \$250.00.

Finance charges may apply to unpaid balances.

ALL CREDIT/DEBIT CARD TRANSACTIONS ARE SUBJECT TO A 4% CONVENIENCE FEE.

PARTIAL REPAIRS ARE USUALLY AN OPTION FOR OUR CUSTOMERS IF THEY CHOOSE. DON & SONS WILL NOT

Preliminary Estimate

Customer: STATE OF IOWA

2023 FORD F-150 XL SuperCrew 4WD w/5.5' Box 4D SHORT 6-3.5L Turbocharged Gasoline Port/Direct Injection blue

ALLOW PARTIAL REPAIRS IF WE DEEM THE VEHICLE TO BE UNSAFE TO DRIVE.

IN THE EVENT THAT THE CUSTOMER CHOOSES NOT TO DO A FULL REPAIR, BUT CHOOSES A PARTIAL REPAIR, DON & SONS WARRANTY IS VOID. PLEASE ASK IF YOU HAVE ANY CONCERNS REGARDING THIS POLICY.

THANK YOU FOR CHOOSING DON & SONS BODY SHOP FOR ALL OF YOUR COLLISION NEEDS! WE APPRECIATE YOUR BUSINESS.

THIS ESTIMATE HAS BEEN PREPARED BASED ON THE USE OF AFTERMARKET CRASH PARTS SUPPLIED BY A SOURCE OTHER THAN THE MANUFACTURER OF YOUR MOTOR VEHICLE. ANY WARRANTIES APPLICABLE TO THESE REPLACEMENT PARTS ARE PROVIDED BY THE MANUFACTURER OR DISTRIBUTOR OF THESE PARTS RATHER THAN THE MANUFACTURER OF YOUR VEHICLE.

Preliminary Estimate

Customer: STATE OF IOWA

2023 FORD F-150 XL SuperCrew 4WD w/5.5' Box 4D SHORT 6-3.5L Turbocharged Gasoline Port/Direct Injection blue

Estimate based on MOTOR CRASH ESTIMATING GUIDE and potentially other third party sources of data. Unless otherwise noted, (a) all items are derived from the Guide DR2MA21, CCC Data Date 05/09/2024, and potentially other third party sources of data; and (b) the parts presented are OEM-parts. OEM parts are manufactured by or for the vehicle's Original Equipment Manufacturer (OEM) according to OEM's specifications for U.S. distribution. OEM parts are available at OE/Vehicle dealerships or the specified supplier. OPT OEM (Optional OEM) or ALT OEM (Alternative OEM) parts are OEM parts that may be provided by or through alternate sources other than the OEM vehicle dealerships with discounted pricing. Asterisk (*) or Double Asterisk (**) indicates that the parts and/or labor data provided by third party sources of data may have been modified or may have come from an alternate data source. Tilde sign (~) items indicate MOTOR Not-Included Labor operations. The symbol (<>) indicates the refinish operation WILL NOT be performed as a separate procedure from the other panels in the estimate. Non-Original Equipment Manufacturer aftermarket parts are described as Non OEM, A/M or NAGS. Used parts are described as LKQ, RCY, or USED. Reconditioned parts are described as Recond. Recored parts are described as Recore. NAGS Part Numbers and Benchmark Prices are provided by National Auto Glass Specifications. Labor operation times listed on the line with the NAGS information are MOTOR suggested labor operation times. NAGS labor operation times are not included. Pound sign (#) items indicate manual entries.

Some 2024 vehicles contain minor changes from the previous year. For those vehicles, prior to receiving updated data from the vehicle manufacturer, labor and parts data from the previous year may be used. The CCC ONE estimator has a list of applicable vehicles. Parts numbers and prices should be confirmed with the local dealership.

The following is a list of additional abbreviations or symbols that may be used to describe work to be done or parts to be repaired or replaced:

SYMBOLS FOLLOWING PART PRICE:

m=MOTOR Mechanical component. s=MOTOR Structural component. T=Miscellaneous Taxed charge category. X=Miscellaneous Non-Taxed charge category.

SYMBOLS FOLLOWING LABOR:

D=Diagnostic labor category. E=Electrical labor category. F=Frame labor category. G=Glass labor category. M=Mechanical labor category. S=Structural labor category. (numbers) 1 through 4=User Defined Labor Categories.

OTHER SYMBOLS AND ABBREVIATIONS:

Adj.=Adjacent. Algn.=Align. ALU=Aluminum. A/M=Aftermarket part. Blend=Blend. BOR=Boron steel. CAPA=Certified Automotive Parts Association. D&R=Disconnect and Reconnect. HSS=High Strength Steel. HYD=Hydroformed Steel. Incl.=Included. LKQ=Like Kind and Quality. LT=Left. MAG=Magnesium. Non-Adj.=Non Adjacent. NSF=NSF International Certified Part. O/H=Overhaul. Qty=Quantity. Refn=Refinish. Repl=Replace. R&I=Remove and Install. R&R=Remove and Replace. Rpr=Repair. RT=Right. SAS=Sandwiched Steel. Sect=Section. Subl=Sublet. UHS=Ultra High Strength Steel. N=Note(s) associated with the estimate line.

CCC ONE Estimating - A product of CCC Intelligent Services Inc.

The following is a list of abbreviations that may be used in CCC ONE Estimating that are not part of the MOTOR CRASH ESTIMATING GUIDE:

BAR=Bureau of Automotive Repair. EPA=Environmental Protection Agency. NHTSA= National Highway Transportation and Safety Administration. PDR=Paintless Dent Repair. VIN=Vehicle Identification Number.

Preliminary Estimate

Customer: STATE OF IOWA

2023 FORD F-150 XL SuperCrew 4WD w/5.5' Box 4D SHORT 6-3.5L Turbocharged Gasoline Port/Direct Injection blue

PARTS SUPPLIER LIST

Line	Supplier	Description	Price
8	Keystone, Inc 810 SE CORPORATE WOODS DR, SUITE 120 ANKENY IA 50021 (515) 727-7857	#FO1200669C A/M CAPA Grille carbon black Quote: 2518221320 Expires: 07/08/24	\$ 378.00
11	Woodhouse CDJR Ford Blair 2456 S Hwy 30 Blair NE 68008	#ML3Z13008AN LT Headlamp assy Quote: 2289056724 Expires: 06/23/24	\$ 1,113.27