



OFFICE OF AUDITOR OF STATE
STATE OF IOWA

Rob Sand
Auditor of State

State Capitol Building
Des Moines, Iowa 50319-0004
Telephone (515) 281-5834

July 14, 2025

Kristi Onstot
Executive Council
L O C A L

Subject: Deer Damage to Vehicle #1735 on June 9, 2025
Department of Administrative Services
Claim dated June 10, 2025
AOS Claim ID: 4078

In accordance with Executive Council policy, we have examined the claim for 29C.20 funds for the above-mentioned damage. It is our conclusion that the above damage incurred by the Department of Administrative Services is covered by Chapter 29C.20 of the Code of Iowa. Therefore, we recommend an Executive Council allocation in the amount of \$5,749.15, subject to an audit of actual invoices.

Sincerely,

A handwritten signature in black ink, appearing to read "Brian R. Brustkern".

Brian R. Brustkern, CPA
Deputy Auditor of State

cc: Adam Steen, Director, Department of Administrative Services
Mariah Fucaloro, Fleet Services Manager, Department of Administrative Services
Heather Hackbarth, Department of Management



**Department of
Administrative Services**

KIM REYNOLDS, GOVERNOR
CHRIS COURNOYER, LT. GOVERNOR

ADAM STEEN, DIRECTOR

Date: June 10, 2025

To: Tammy Hollingsworth, Auditor of State
Victoria Newton, Treasurer of State
Executive Council

Re: ALLOCATION REQUEST - 29C20 Claim for Executive Council Consideration

Vehicle / Event	#1735 / Deer
Event Date	June 9, 2025
Summary	Vehicle 1735 - struck a deer (Claim # 309383)
Amount Requested	\$5,749.15 - Estimate
Supporting Documentation	29C20 Email Notification, Accident Report, & Repair Estimate

If you have any questions or are in need of additional information, please do not hesitate to contact me.

Thank you,



Ryan Betts
DAS Fleet Risk Program Manager
ryan.betts1@iowa.gov
515-281-8008



Risk, DAS <das.risk@iowa.gov>

Fwd: Accident report

1 message

Risk, DAS <das.risk@iowa.gov>

Mon, Jun 9, 2025 at 2:15 PM

To: Tammy Hollingsworth <Tammy.Hollingsworth@aos.iowa.gov>, TOS Executive Council <executivecouncil@tos.iowa.gov>

Please accept this email as initial 24 hr notification for AON, vehicle 1735 struck a deer on 6/9/2025. I will forward all information as soon as it is received.

DAS Risk

Central Procurement and Fleet Services Enterprise

Iowa Department of Administrative Services

510 E 12th St, Des Moines, IA 50319

515-281-3162 office

das.risk@iowa.gov<https://das.iowa.gov>**Department of
Administrative Services**

All accidents must be reported via email or phone to Fleet Services within 24 hours. All accident reports and estimates are due within 72 hours of an accident. Agencies have 60 days to complete repairs to vehicles once approval is given.

----- Forwarded message -----

From: **Ackerman, Rex M** <rex.ackerman@iowaagriculture.gov>

Date: Mon, Jun 9, 2025 at 2:06 PM

Subject: Accident report

To: DAS.Risk@iowa.gov <DAS.Risk@iowa.gov>

Cc: Potter, Lisa <Lisa.Potter@iowaagriculture.gov>

Rex Ackerman

Meat & Poultry Inspection

Iowa Department of Agriculture and Land Stewardship

Wallace State Office Building

502 E. 9th St. Des Moines 50319

Office (515) 281-3339

Cell (515) 499-5350

Rex.Ackerman@IowaAgriculture.gov

[HTTPS://IowaAgriculture.Gov](https://IowaAgriculture.Gov)



IOWA DEPARTMENT OF
AGRICULTURE &
LAND STEWARDSHIP

6 attachments



20250609_104247.jpg
4471K



20250609_072322.jpg
3332K



20250609_072339.jpg
2600K



20250609_104239.jpg
2842K



AccidentReportForm.pdf
232K



ButlerCountySherriff.pdf
24K

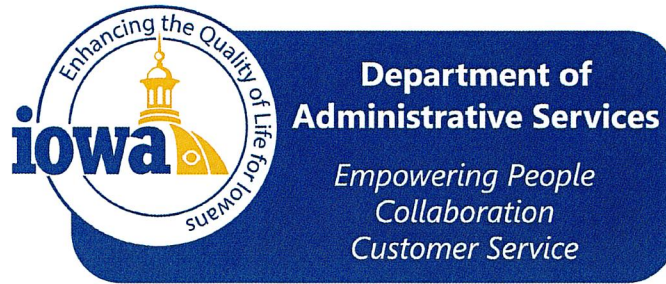

Department of Administrative Services
DAS Fleet Services- Risk Management
109 SE 13th St
Des Moines, IA 50319

Vehicle Accident Report Form

- Render aid or assistance to the injured ([per Iowa Code 321.262](#)).
- The State of Iowa is self-insured. Refer to the insurance card and accident report procedures online or in your glove box packet. If the accident involves another party, exchange information with the driver or property owner. Do not admit fault or attempt to settle your claim.
- Call local law enforcement, if a fatality, injury or property damage has occurred, and obtain a police report. On the Capitol complex, call Iowa State Patrol, Post 16 at 515-281-5608.
- Within the first 24 hours, report accident or damage to DAS Fleet Services (515-281-3162 or DAS.Risk@iowa.gov), your agency fleet contact, and supervisor. Damage caused by an act of nature or unavoidable cause MUST be reported to DAS Fleet Services within 24 hours of the incident to qualify for contingent fund use ([per Iowa Code 29C.20](#)).
- For an estimate, locate the nearest contracted auto body repair shop in the Contracted Service Providers map. A contracted auto body shop within 30 miles should be used if available.
- If towing is necessary, contact DAS Fleet Services (515-281-3162) for assistance. After hours, call National Automobile Club (NAC) FleetRescue* (866-329-3471) or local law enforcement.
- Within 72 hours, print and submit a completed Accident Report Form, including a cost estimate from the auto body shop to DAS.Risk@iowa.gov.
- Any accident in the State of Iowa that causes death, personal injury, or total property damage of \$1,500 or more must be reported on an Iowa Accident Report Form UNLESS the accident is investigated by a law enforcement agency and a report is filed. Failure to return an accident report form within 72 hours may result in suspension of driving privileges.

Vehicle Accident Report

Time and location of accident

Accident Date (Mo/Day/Year)	Time	No. of Vehicles
6/9/25	6:30am	1
County	State	
Butler	Iowa	

Vehicle 1 (State vehicle)

Driver's Name		Work Street Address	
Rex Ackerman		502 E. 9th St Wallace BLDG	
Driver's License No./State		City, State, Zip	
576XX7486 Iowa		Des Moines, IA 50319	
Date of Birth	Department	Work Phone	Home Phone
10/19/1970	IDALS	515-499-5350	319-231-1024
License Plate No.	VIN	Year, Make, Model	
1735	1G1ZC5ST3NF184480	2022 Chevrolet Malibu	
Estimate (\$) of Damage		Description of Damage	
		Front driver corner, headlight, turn signal, grill, bumper, hood, radiator mount.	

Vehicle 2 (other vehicle) if more than two vehicles-use additional forms

Driver's Name		Street Address	
Driver's License No./State		City, State, Zip	
Date of Birth	Work Phone	Home Phone	License Plate No.
Description of Damage			

Property Damage other than vehicle (fence, utility pole, etc)	
Owner's Name, Address and Phone	Description of Property Damaged
Injured Persons (attach additional sheets if necessary)	
Vehicle No. 1/ Name and Address	Describe Injuries
Vehicle No. 2/ Name and Address	Describe Injuries
Witness	
Name	Address/Phone
Name	Address/Phone

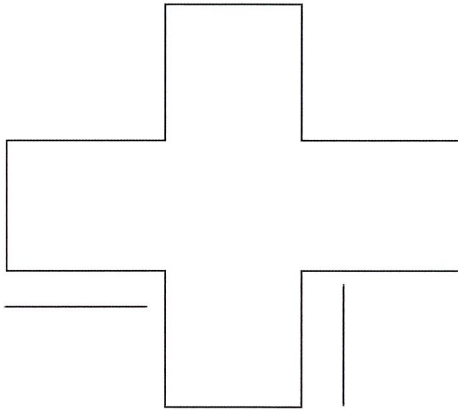
Accident Diagram
<p>Complete diagram below, include a description of what happened.</p> <p>Use the outline below to sketch the scene of your accident, writing in street or highway names or numbers.</p> <p>Use number 1 to indicate the State vehicle.</p>

Accident Information Exchange Sheet

Other Vehicle information

Driver's Name	
Street Address	
Driver Phone	
Driver's License No./State	
Vehicle Plate No.	
Vehicle year, make, model	
VIN	
Insurance Company Name	
Policy No.	
Agent name	
Agent phone	
Owner's Name/Address (if different)	

Submit this information along with the accident report to DAS Fleet Service within 72 hours of the accident.

Complete the next section, tear at the dotted line and give to the other party involved.

State Vehicle Insurance Information

Driver's Name	Rex Ackerman
Driver's License No./State	576XX7486
Vehicle Plate No.	1735
Vehicle year, make, model	2022 Chevrolet Malibu
VIN	1G1ZC5ST3NF184480

The State of Iowa is self-insured.
If you have any questions regarding an accident, please contact
DAS Fleet Services at 515-281-3162 of DAS.Risk@iowa.gov

S W C A D C A L L S U M M A R Y R E P O R T

As of 06/09/25 at 06:55

Call: 25-005520	Police	Fire	Amb	Other
Loc: 150TH ST/ HWY 14 HWY	Grids: 4980	4980	4980	4980
	District: BCSO	F	A	
BRISTOW , IA 50611	Agency: BCSO	GRNF	GRNA	
	Cmd Area: A	A	A	
Type: 1050 PROPERTY DAMAGE	Priority: 1			
	Disposition: RP			
Name: ACKERMAN, REX	Call Date/Time: 06/09/2025	06:52		
Addr: 20671 QUAIL	Call Source: P			
CLARKSVILLE, IA	Received By: EMOOT			
Home:	Actual Type: 1050PD			
Cell: (319) 231-1024				
Work:				

----- Call Remarks -----

(EMOOT 06/09/2025 06:52:13)
 RP IS THE MEAT INSPECTOR FOR THE STATE OF IOWA ON HIS WAY TO GREENE. JUST HIT A DEER, CAR IS DRIVABLE AND CONTINUED ON TO GREENE. ALREADY CALLED BOSS BUT WANTED A REPORT DONE AS WELL.

(EMOOT 06/09/2025 06:52:55)
 1240 IN OFFICE. ADVISED RP LEFT THE SCENE BUT CAN DO A CALL ON THE INCIDENT AND EMAIL TO SUBJECT. VEHICLE IS A STATE OF IOWA CAR

----- Responding Units -----

Unit	Personnel Dispatch	Enroute	Arrive	Clear	Qtrs
1240	PSWEN RES DEP P 06/09/2025 06:53:04		06:53:04	06:54:54	

----- END OF REPORT -----



WITHAM COLLISION CENTER

FORD-CHEVROLET-VW-KIA
2033 LAPORTE RD, WATERLOO, IA 50702
Phone: (319) 234-4200

Workfile ID: 9587ef4c
Federal ID: 42-1060951

Preliminary Estimate

Customer: Ackerman, Rex

Written By: Makenzie Simons

Insured: Ackerman, Rex
Type of Loss:
Point of Impact:

Policy #:
Date of Loss:

Claim #:
Days to Repair: 0

Owner:
Ackerman, Rex
(319) 231-1024 Cell

Inspection Location:
WITHAM COLLISION CENTER
2033 LAPORTE RD
WATERLOO, IA 50702
Repair Facility
(319) 234-4200 Business

Insurance Company:

VEHICLE

2022 CHEV Malibu LS (Fleet) 4D SED 4-1.5L Turbocharged Gasoline Direct Injection

VIN: 1G1ZC5ST3NF184480
License:
State: IA

Interior Color:
Exterior Color:
Production Date:

Mileage In:
Mileage Out:
Condition:

Vehicle Out:
Job #:

TRANSMISSION

Automatic Transmission

POWER

Power Steering
Power Brakes
Power Windows
Power Locks
Power Mirrors

DECOR

Dual Mirrors

CONVENIENCE

Air Conditioning

Intermittent Wipers

Tilt Wheel

Cruise Control

Rear Defogger

Keyless Entry

Alarm

Message Center

Steering Wheel Touch Controls

Telescopic Wheel

Backup Camera

RADIO

AM Radio

FM Radio

Stereo

Search/Seek

Auxiliary Audio Connection

SAFETY

Drivers Side Air Bag

Passenger Air Bag

Anti-Lock Brakes (4)

4 Wheel Disc Brakes

Front Side Impact Air Bags

Head/Curtain Air Bags

Communications System

Hands Free Device

SEATS

Cloth Seats

Bucket Seats

WHEELS

Aluminum/Alloy Wheels

PAINT

Clear Coat Paint

OTHER

Traction Control

Stability Control

Get live updates at www.carwise.com/e/56LDiz

Preliminary Estimate

Customer: Ackerman, Rex

2022 CHEV Malibu LS (Fleet) 4D SED 4-1.5L Turbocharged Gasoline Direct Injection

Line	Oper	Description	Part Number	Qty	Extended Price \$	Labor	Paint
1	#	Rpr Pre Scan				1.0 M	
2	#	Rpr Post Scan				1.0 M	
3	#	Rpr D/C Battery				0.3	
4	FRONT BUMPER & GRILLE						
5		O/H bumper assy				3.5	
6	<>	Repl Bumper cover w/o auto park	84543709	1	786.85	Incl.	3.3
7		Add for Clear Coat					1.3
8		R&I License bracket				0.2	
9	**	Repl A/M CAPA Lower grille w/chrome w/o adaptive cruise	84473373	1	447.00	Incl.	
10	**	Repl A/M CAPA Upper grille w/o adaptive cruise	84565840	1	135.00	Incl.	
11		Repl Grille surround w/o adaptive cruise	84473292	1	552.17	Incl.	
12		Repl Emblem gold	23125928	1	70.44	Incl.	
13		Repl LT Molding strip	23478390	1	23.80	Incl.	
14		Repl LT Lower retainer	84650637	1	19.42	Incl.	
15	**	Repl A/M CAPA Upper support	84926765	1	64.00	0.3	
16	FRONT LAMPS						
17		Repl LT Headlamp assy	84680167	1	1,194.63	Incl.	
18		Aim headlamps				0.5	
19		R&I RT Headlamp assy				0.3	
20	HOOD						
21	*	Rpr Hood Buff Only				0.7	0.0
22	FENDER						
23	**	Repl A/M CAPA LT Fender	84166456	1	356.00	1.8	2.0
24		Overlap Major Non-Adj. Panel					-0.2
25		Add for Clear Coat					0.4
26		Add for Edging					0.5
27		R&I LT Fender liner w/o ext fuel pkg				Incl.	
28	FRONT DOOR						
29	*	Blnd LT Door shell					1.0
30		R&I LT Belt molding				0.3	
31		Repl LT Nameplate "MALIBU" chrome	23125916	1	66.75	0.2	
32		R&I LT R&I mirror				0.3	
33		R&I LT Handle, outside w/o chrome				0.4	
34		R&I LT R&I trim panel				0.6	
35	MISCELLANEOUS OPERATIONS						
36	#	Hazardous waste removal		1	4.00 T		
37	#	Repl Flex Additive		1	5.00		
38	#	Corrosion protection		1	10.00	0.3	
39	#	Denib and Polish		1	T	0.5	
40	#	4 Wheel Alignment		1	140.00		

Preliminary Estimate

Customer: Ackerman, Rex

2022 CHEV Malibu LS (Fleet) 4D SED 4-1.5L Turbocharged Gasoline Direct Injection

SUBTOTALS	3,875.06	12.2	8.3
------------------	-----------------	-------------	------------

ESTIMATE TOTALS

Category	Basis	Rate	Cost \$
Parts			3,871.06
Parts Discount	\$ 2,714.06	-10.0 %	-271.41
Body Labor	10.2 hrs @	\$ 75.00 /hr	765.00
Paint Labor	8.3 hrs @	\$ 135.00 /hr	1,120.50
Mechanical Labor	2.0 hrs @	\$ 130.00 /hr	260.00
Miscellaneous			4.00
Subtotal			5,749.15
Grand Total			5,749.15
Deductible			0.00
CUSTOMER PAY			0.00
INSURANCE PAY			5,749.15

MyPriceLink Estimate ID / Quote ID:

1361401165014638592 / 145742140

AUTHORIZED AND ACCEPTED: YOU ARE HEREBY AUTHORIZED TO MAKE THE ABOVE REPAIRS. I UNDERSTAND THAT PAYMENT IN FULL WILL BE DUE UPON RELEASE OF VEHICLE, INCLUDING ADDITIONAL SUPPLEMENTAL DAMAGE CHARGES, AND HEREBY GRANT YOU AND/YOUR EMPLOYEES, PERMISSION TO OPERATE THE CAR, TRUCK, OR VEHICLE HEREIN DESCRIBED ON STREETS, HIGHWAYS, OR ELSEWHERE FOR THE PURPOSE OF TESTING AND / OR INSPECTION. AN EXPRESS MECHANIC'S LIEN IS HEREBY ACKNOWLEDGED ON THE ABOVE CAR, TRUCK, OR VEHICLE TO SECURE THE AMOUNT OF REPAIRS THERETO. YOU WILL NOT BE HELD RESPONSIBLE FOR LOSS OR DAMAGE TO THE VEHICLE OR ARTICLES LEFT IN VEHICLE IN CASE OF FIRE, THEFT, ACCIDENT, OR ANY OTHER CAUSE BEYOND YOUR CONTROL.

AUTHORIZED BY:_____ DATE_____

THIS ESTIMATE HAS BEEN PREPARED BASED ON THE USE OF AFTERMARKET CRASH PARTS SUPPLIED BY A SOURCE OTHER THAN THE MANUFACTURER OF YOUR VEHICLE. ANY WARRANTIES APPLICABLE TO THE REPLACEMENT PARTS ARE PROVIDED BY THE MANUFACTURER OR DISTRIBUTOR OF THESE PARTS RATHER THAN THE MANUFACTURER OV YOUR VEHICLE.

THIS ESTIMATE HAS BEEN PREPARED BASED ON THE USE OF AFTERMARKET CRASH PARTS SUPPLIED BY A SOURCE OTHER THAN THE MANUFACTURER OF YOUR MOTOR VEHICLE. ANY WARRANTIES APPLICABLE TO THESE REPLACEMENT PARTS ARE PROVIDED BY THE MANUFACTURER OR DISTRIBUTOR OF THESE PARTS RATHER THAN THE MANUFACTURER OF YOUR VEHICLE.

Customer: Ackerman, Rex

2022 CHEV Malibu LS (Fleet) 4D SED 4-1.5L Turbocharged Gasoline Direct Injection

Estimate based on MOTOR CRASH ESTIMATING GUIDE and potentially other third party sources of data. Unless otherwise noted, (a) all items are derived from the Guide DR1CP16, CCC Data Date 06/02/2025, and potentially other third party sources of data; and (b) the parts presented are OEM-parts. OEM parts are manufactured by or for the vehicle's Original Equipment Manufacturer (OEM) according to OEM's specifications for U.S. distribution. OEM parts are available at OE/Vehicle dealerships or the specified supplier. OPT OEM (Optional OEM) or ALT OEM (Alternative OEM) parts are OEM parts that may be provided by or through alternate sources other than the OEM vehicle dealerships with discounted pricing. Asterisk (*) or Double Asterisk (**) indicates that the parts and/or labor data provided by third party sources of data may have been modified or may have come from an alternate data source. Tilde sign (~) items indicate MOTOR Not-Included Labor operations. The symbol (<>) indicates the refinish operation WILL NOT be performed as a separate procedure from the other panels in the estimate. Non-Original Equipment Manufacturer aftermarket parts are described as Non OEM, A/M or NAGS. Used parts are described as LKQ, RCY, or USED. Reconditioned parts are described as Recond. Recored parts are described as Recore. NAGS Part Numbers and Benchmark Prices are provided by National Auto Glass Specifications. Labor operation times listed on the line with the NAGS information are MOTOR suggested labor operation times. NAGS labor operation times are not included. Pound sign (#) items indicate manual entries.

Some 2024 vehicles contain minor changes from the previous year. For those vehicles, prior to receiving updated data from the vehicle manufacturer, labor and parts data from the previous year may be used. The CCC ONE estimator has a list of applicable vehicles. Parts numbers and prices should be confirmed with the local dealership.

The following is a list of additional abbreviations or symbols that may be used to describe work to be done or parts to be repaired or replaced:

SYMBOLS FOLLOWING PART PRICE:

m=MOTOR Mechanical component. s=MOTOR Structural component. T=Miscellaneous Taxed charge category.
X=Miscellaneous Non-Taxed charge category.

SYMBOLS FOLLOWING LABOR:

D=Diagnostic labor category. E=Electrical labor category. F=Frame labor category. G=Glass labor category.
M=Mechanical labor category. S=Structural labor category. (numbers) 1 through 4=User Defined Labor Categories.

OTHER SYMBOLS AND ABBREVIATIONS:

Adj.=Adjacent. Algn.=Align. ALU=Aluminum. A/M=Aftermarket part. Blnd=Blend. BOR=Boron steel.
CAPA=Certified Automotive Parts Association. CFC=Carbon Fiber.
D&R=Disconnect and Reconnect. HSS=High Strength Steel. HYD=Hydroformed Steel. Incl.=Included. LKQ=Like Kind and Quality. LT=Left. MAG=Magnesium. Non-Adj.=Non Adjacent. NSF=NSF International Certified Part. O/H=Overhaul. Qty=Quantity. Refn=Refinish. Repl=Replace. R&I=Remove and Install. R&R=Remove and Replace. Rpr=Repair. RT=Right. SAS=Sandwiched Steel. Sect=Section. STS=Stainless Steel. Subl=Sublet. UHS=Ultra High Strength Steel. N=Note(s) associated with the estimate line.

CCC ONE Estimating - A product of CCC Intelligent Solutions Inc.

The following is a list of abbreviations that may be used in CCC ONE Estimating that are not part of the MOTOR CRASH ESTIMATING GUIDE:

BAR=Bureau of Automotive Repair. EPA=Environmental Protection Agency. NHTSA= National Highway Transportation and Safety Administration. PDR=Paintless Dent Repair. VIN=Vehicle Identification Number.

Preliminary Estimate

Customer: Ackerman, Rex

2022 CHEV Malibu LS (Fleet) 4D SED 4-1.5L Turbocharged Gasoline Direct Injection

PARTS SUPPLIER LIST

Line	Supplier	Description	Price
9	National Autobody Parts Warehouse 2000 E Main Street Grand Prairie TX 75050 (800) 214-7222	#GM1036204C A/M CAPA Lower grille w/chrome w/o adaptive cruise Quote: 7409752497 Expires: 06/16/25	\$ 447.00
10	Keystone, Inc 100 EAST 5TH ST WATERLOO IA 50703 (800) 258-8885	#GM1200764C A/M CAPA Upper grille w/o adaptive cruise Quote: 3009357080 Expires: 07/24/25	\$ 135.00
14	Billion Automotive Group 3015 S. Minnesota Ave Sioux Falls SD 57105	#84650637 LT Lower retainer Quote: 7400163735 Expires: 07/09/25	\$ 19.42
15	Keystone, Inc 100 EAST 5TH ST WATERLOO IA 50703 (800) 258-8885	#GM1041135C A/M CAPA Upper support Quote: 3009712014 Expires: 07/24/25	\$ 64.00
23	Keystone, Inc 100 EAST 5TH ST WATERLOO IA 50703 (800) 258-8885	#GM1240392PP A/M CAPA LT Fender Quote: 3010009800 Expires: 07/24/25	\$ 356.00

Image Report

Owner:	Ackerman, Rex	Insurance:		Estimator:	Makenzie Simons	Vehicle Out:
RO Number:		Claim Number:				
Year:	2022	Color:		License Plate:		Production Date:
Make:	CHEV	Body Style:	4D SED	State:	IA	Mileage In:
Model:	Malibu LS (Fleet)	Engine:	4-1.5L Turbochar...	VIN:	1G1ZC5ST3NF184480	Condition:

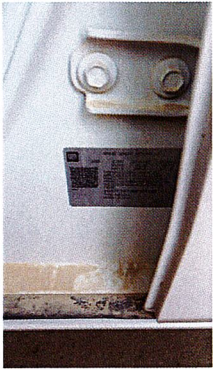

6/9/2025
Comments:

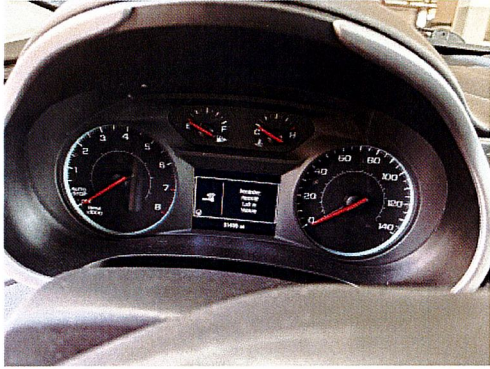

6/9/2025
Comments:



6/9/2025
Comments:

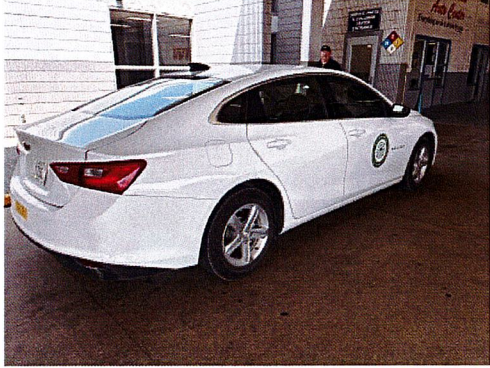

6/9/2025
Comments:

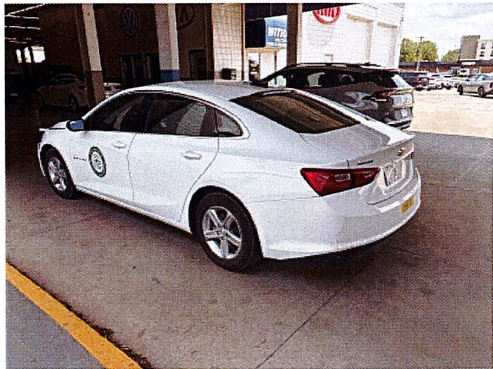

6/9/2025
Comments:



6/9/2025
Comments:

Image Report

Owner:	Ackerman, Rex	Insurance:		Estimator:	Makenzie Simons	Vehicle Out:
RO Number:		Claim Number:				
Year:	2022	Color:		License Plate:		Production Date:
Make:	CHEV	Body Style:	4D SED	State:	IA	Mileage In:
Model:	Malibu LS (Fleet)	Engine:	4-1.5L Turbochar...	VIN:	1G1ZC5ST3NF184480	Condition:



6/9/2025
Comments:



6/9/2025
Comments:



6/9/2025
Comments:



6/9/2025
Comments:



6/9/2025
Comments:



6/9/2025
Comments:

WITHAM COLLISION CENTER
2033 LAPORTE RD, WATERLOO, IA 50702
Phone: (319) 234-4200

Image Report

Owner:	Ackerman, Rex	Insurance:		Estimator:	Makenzie Simons	Vehicle Out:
RO Number:		Claim Number:				
Year:	2022	Color:		License Plate:		Production Date:
Make:	CHEV	Body Style:	4D SED	State:	IA	Mileage In:
Model:	Malibu LS (Fleet)	Engine:	4-1.5L Turbochar...	VIN:	1G1ZC5ST3NF184480	Condition:

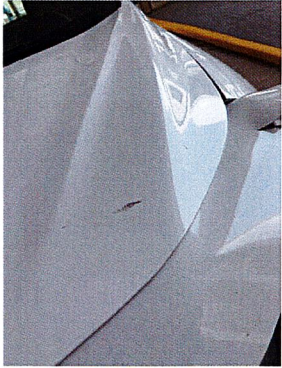

6/9/2025
Comments:



6/9/2025
Comments:

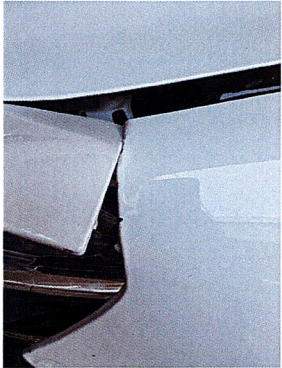

6/9/2025
Comments:



6/9/2025
Comments:

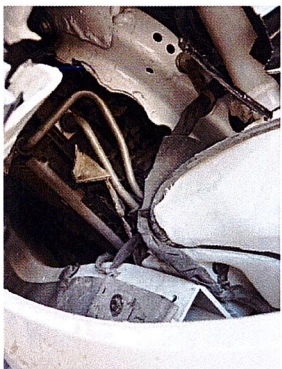

6/9/2025
Comments:

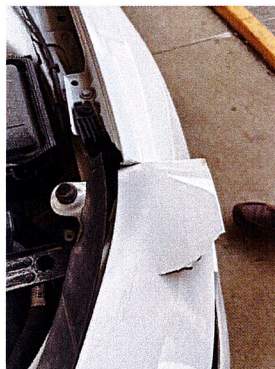

6/9/2025
Comments:

Image Report

Owner:	Ackerman, Rex	Insurance:	Estimator:	Makenzie Simons	Vehicle Out:	
RO Number:		Claim Number:				
Year:	2022	Color:	License Plate:		Production Date:	
Make:	CHEV	Body Style:	4D SED	State:	IA	Mileage In:
Model:	Malibu LS (Fleet)	Engine:	4-1.5L Turbochar...	VIN:	1G1ZC5ST3NF184480	Condition:

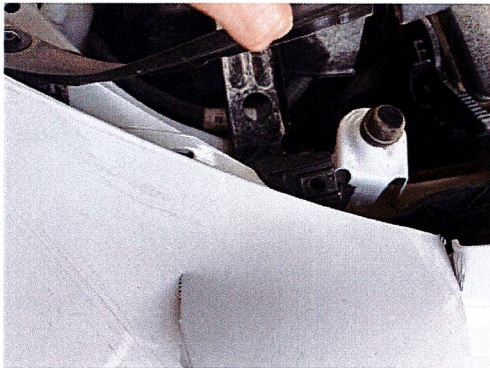

6/9/2025
Comments:

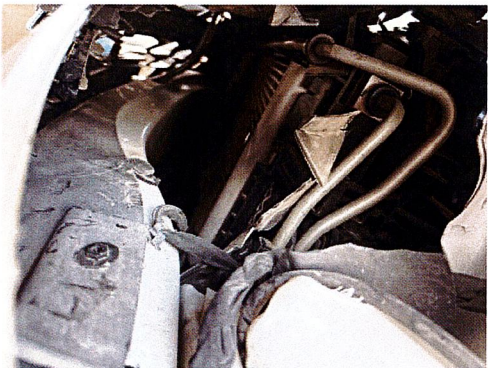

6/9/2025
Comments:



6/9/2025
Comments:



6/9/2025
Comments:

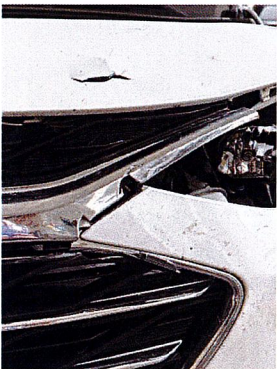

6/9/2025
Comments: