



OFFICE OF AUDITOR OF STATE
STATE OF IOWA

Rob Sand
Auditor of State

State Capitol Building
Des Moines, Iowa 50319-0004
Telephone (515) 281-5834

July 14, 2025

Kristi Onstot
Executive Council
L O C A L

Subject: Raccoon and Deer Damage to Vehicle #297 on June 13, 2025
Department of Administrative Services
Claim dated June 18, 2025
AOS Claim ID: 4084

In accordance with Executive Council policy, we have examined the claim for 29C.20 funds for the above-mentioned damage. It is our conclusion that the above damage incurred by the Department of Administrative Services is covered by Chapter 29C.20 of the Code of Iowa. Therefore, we recommend an Executive Council allocation in the amount of \$4,123.30, subject to an audit of actual invoices.

Sincerely,

A handwritten signature in black ink, appearing to read "Brian R. Brustkern".

Brian R. Brustkern, CPA
Deputy Auditor of State

cc: Adam Steen, Director, Department of Administrative Services
Mariah Fucaloro, Fleet Services Manager, Department of Administrative Services
Heather Hackbarth, Department of Management



Department of
Administrative Services

KIM REYNOLDS, GOVERNOR
CHRIS COURNOYER, LT. GOVERNOR

ADAM STEEN, DIRECTOR

Date: June 18, 2025

To: Tammy Hollingsworth, Auditor of State
Victoria Newton, Treasurer of State
Executive Council

Re: ALLOCATION REQUEST - 29C20 Claim for Executive Council Consideration

Vehicle / Event	#297 / Raccoon/Deer
Event Date	June 13, 2025
Summary	Vehicle 297 - struck a raccoon and a deer on same day (Claim # TBD)
Amount Requested	\$4,123.30 - Estimate (2 estimates attached)
Supporting Documentation	29C20 Email Notification, Accident Report, & Repair Estimate

If you have any questions or are in need of additional information, please do not hesitate to contact me.

Thank you,

Ryan Betts
DAS Fleet Risk Program Manager
ryan.betts1@iowa.gov
515-281-8008



Risk, DAS <das.risk@iowa.gov>

FW: #247 deer strike 6-13-25

1 message

Major Wade <major@dps.state.ia.us>

Tue, Jun 17, 2025 at 3:46 PM

To: "Risk, DAS" <das.risk@iowa.gov>, vehicledamage <vehicledamage@dps.state.ia.us>

Cc: post2sup <post2sup@dps.state.ia.us>

All,

We received estimate for Trooper Mooer's #247 vehicle damage sustained from deer strike on 6-13-25. Estimate has been included with rest of attachments.

Deer strike and raccoon strike were two separate occurrences that occurred on same date. There were two separate estimates pulled as the deer strike occurred after we had already had an estimate from raccoon strike. Raccoon damage report and estimate were sent on 6-16-25.

Respectfully,

Lieutenant Wade Major ★49★

Iowa State Patrol | District 2

Iowa Department of Public Safety

1619 Truro Pavement

Osceola, IA 50213

Office: 641-342-2108

major@dps.state.ia.us<https://dps.iowa.gov/><https://dpscareers.com/>**From:** Taylor Aaron <ataylor@dps.state.ia.us>**Sent:** Saturday, June 14, 2025 5:22 PM**To:** Risk, DAS <das.risk@iowa.gov>; vehicledamage <vehicledamage@dps.state.ia.us>**Cc:** post2sup <post2sup@dps.state.ia.us>**Subject:** #247 deer strike 6-13-25

Trooper Mooers #247 struck a deer while on patrol on 6/13/25 at approximately 2131 hours. He was traveling eastbound on Hwy 34 and 560th Ave in Monroe County. Please see attached vehicle damage information. An estimate will be sent next week.

Thanks,

Sergeant Aaron Taylor ★526★

Iowa State Patrol | District 2

Iowa Department of Public Safety

1619 Truro Pavement

Osceola, IA 50213

Office: 641-342-2108

Fax: 641-342-4653

ataylor@dps.state.ia.us



9 attachments



IMG_0042 (1).jpeg
4207K



IMG_0038.jpeg
3045K

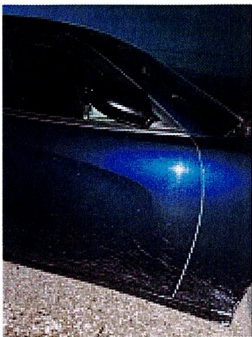

IMG_0039.jpeg
2915K



IMG_0041.jpeg
2851K



IMG_0040.jpeg
3107K



Deer Stike Memo 6-13-25.docx
18K



247 State Vehicle Damage 6-13-25 -updated_.doc
89K



MARS_Unit_Report-2025014497.pdf
170K



ESTIMATE ISP #247 DEER.pdf
654K



Risk, DAS <das.risk@iowa.gov>

Fwd: 247 vehicle damage

1 message

Risk, DAS <das.risk@iowa.gov>To: Tammy Hollingsworth <Tammy.Hollingsworth@aos.iowa.gov>, TOS Executive Council <executivecouncil@tos.iowa.gov> Fri, Jun 13, 2025 at 10:19 AM

Please accept this email as initial 24 hr notification for AON, vehicle 247 struck a raccoon on 6/13/2025. I will forward all information as soon as it is received.

DAS Risk

Central Procurement and Fleet Services Enterprise

Iowa Department of Administrative Services

510 E 12th St, Des Moines, IA 50319

515-281-3162 office

das.risk@iowa.gov<https://das.iowa.gov>**Department of
Administrative Services**

All accidents must be reported via email or phone to Fleet Services within 24 hours. All accident reports and estimates are due within 72 hours of an accident. Agencies have 60 days to complete repairs to vehicles once approval is given.

----- Forwarded message -----

From: **Major Wade** <major@dps.state.ia.us>

Date: Fri, Jun 13, 2025 at 6:40 AM

Subject: 247 vehicle damage

To: Risk, DAS <das.risk@iowa.gov>, vehicledamage <vehicledamage@dps.state.ia.us>

Cc: post2sup <post2sup@dps.state.ia.us>

Trooper Coby Mooers #247 struck a raccoon with his patrol vehicle while enroute to tac team callout. Trooper Mooers patrol vehicle sustained minor damage to front left bumper.

Estimate and vehicle damage report to follow.

Respectfully,

Lieutenant Wade Major #49

Iowa State Patrol | District 2

Iowa Department of Public Safety

1619 Truro PavementOsceola, IA 50213Office: 641-342-2108

major@dps.state.ia.us

<https://dps.iowa.gov/>

<https://dpscareers.com/>



6 attachments



IMG_0351.jpeg
1171K



IMG_0352.jpeg
3055K



IMG_0353.jpeg
742K



IMG_0349.jpeg
689K



IMG_0348.jpeg
817K



IMG_0350.jpeg
1056K

State Vehicle Damage Report

Attach this completed form to an email along with the items identified below and send to: vehicledamage@dps.state.ia.us ; das.risk@iowa.gov

- One Repair Estimate from Approved State Bid Shop
- DOT MARS Report (if reportable)
- Memo from the Driver of the State Vehicle
- 3-4 photos of the vehicle damage

*****Sworn Officers only: Complete a Line of Duty Form #432037 and send to DOT if 10-50 was reportable!!!**

STATE VEHICLE: (Mark if Act of Nature ☒) CASE #: 2025014717

Date: <small>(Month/Day/Year)</small>	6-13-25	Time: <small>(Time plus a.m./p.m.)</small>	3:45 AM
Vehicle Plate #:	GQL396	Vehicle Mileage:	66,600
Vehicle Description: <small>(Yr/Make/Model/ & Vin#)</small>	2021 DODGE CHARGER VIN # 2C3CDXKG9MH525911		
Assigned To:	Coby Mooers	Badge #	247
Driven By:	Coby Mooers	Badge #	247
Driver's Lic #:	151AC6178	Damage:	\$1091.20
Vehicle Towed: <small>(Yes / No)</small>	NO	Towed By:	N/A
Towed To:	N/A	Towing Cost:	\$N/A
Seat Belt: <small>(Yes / No)</small>	YES	Type of Vehicle: <small>(Marked/Semi /Unmarked)</small>	Unmarked
Injured/Injuries:	NONE		
Occupants: <small>(Other than driver)</small>	NONE		

VEHICLE #2:

DL #:		State:	
Vehicle Lic. #		State:	
Driver's Name:			
Driver's Address:			
Owner's Name:			
Owner's Address:			

Owner's Phone:			
Insurance Info: (Carrier/Policy #/Phone)			
Veh Description: (Yr/Make/Model & Vin#)			
Damage:	\$	Seat Belt: (Yes / No)	
Injured/Injuries:			
Occupants: (Other than driver)			
Occupant(s) Wearing Seat Belt:	(Yes/No)		

OTHER INFORMATION:

Witnesses:			
Accident Location: (Street/Hwy)	24316 HWY 65		
County:	WARREN COUNTY		
Weather/Road Conditions:	DRY/CLEAR		
Trooper Mooers was traveling South on Hwy 65 when a raccoon entered the roadway. Trooper Mooers struck the raccoon with the driver side front bumper of his patrol car. Patrol vehicle sustained minor paint damage to left front bumper.			
Property Damage other than Vehicles:	None		
Cost:	\$		
Citations Issued To: (List Charge(s) and Statute Code(s))			

Investigating Officer:	Trooper Simpson #266
------------------------	----------------------

VEHICLE #3: (If needed) (For more vehicles, please make extra copies of this portion)

DL #:		State:	
Vehicle Lic. #		State:	
Driver's Name:			
Driver's Address:			
Owner's Name:			

Owner's Address:			
Owner's Phone:			
Insurance Info: (Carrier/Policy #/Phone)			
Veh Description: (Yr/Make/Model & Vin#)			
Damage:	\$	Seat Belt: (Yes / No)	Yes
Injured/Injuries:			
Occupants: (Other than driver)			
Occupant(s) Wearing Seat Belt:	(Yes/No)	Yes	

**ADAMS AUTOBODY CO INC.
(R41409)**

Workfile ID: 0f40eac1
Federal ID: 42-1363647

adamsalbia@iowatelecom.net
1823 Hwy 137 N, ALBIA, IA 52531
Phone: (641) 932-2515
FAX: (641) 932-2445

Preliminary Estimate

Customer: PATROL, STATE OF IOWA

Job Number:

Written By: Aimee Adams

Insured: PATROL, STATE OF IOWA

Policy #:

Claim #:

Type of Loss:

Date of Loss:

Days to Repair: 0

Point of Impact:

Owner:

PATROL, STATE OF IOWA
(515) 971-9176 Cell

Inspection Location:

ADAMS AUTOBODY CO INC. (R41409)
1823 Hwy 137 N
ALBIA, IA 52531
Repair Facility
(641) 932-2515 Business

Insurance Company:

VEHICLE

2021 DODG Charger Police AWD (Fleet) 4D SED 6-3.6L Gasoline Sequential MPI Midnight Blue Pearl

VIN: 2C3CDXKG9MH525911

Interior Color: Black

Mileage In:

Vehicle Out:

License:

Exterior Color: Midnight Blue Pearl

Mileage Out:

State:

Production Date: 3/2021

Condition:

Job #:

TRANSMISSION

Automatic Transmission
4 Wheel Drive

POWER

Power Steering
Power Brakes
Power Windows
Power Locks
Power Mirrors
Heated Mirrors
Power Driver Seat
Power Passenger Seat
Power Adjustable Pedals

DECOR

Dual Mirrors

Tinted Glass

Overhead Console

CONVENIENCE

Air Conditioning
Intermittent Wipers
Tilt Wheel
Cruise Control
Rear Defogger
Keyless Entry
Message Center
Steering Wheel Touch Controls
Telescopic Wheel
Climate Control
Backup Camera
Parking Sensors

RADIO

AM Radio
FM Radio
Stereo
Search/Seek
Auxiliary Audio Connection

SAFETY

Drivers Side Air Bag
Passenger Air Bag
Anti-Lock Brakes (4)
4 Wheel Disc Brakes
Front Side Impact Air Bags
Head/Curtain Air Bags
Hands Free Device
Blind Spot Detection

SEATS

Cloth Seats
Bucket Seats
Reclining/Lounge Seats

WHEELS

Styled Steel Wheels

PAINT

Clear Coat Paint

OTHER

Traction Control
Stability Control
California Emissions

Preliminary Estimate

Customer: **PATROL, STATE OF IOWA**

Job Number:

2021 DODG Charger Police AWD (Fleet) 4D SED 6-3.6L Gasoline Sequential MPI Midnight Blue Pearl

Line	Oper	Description	Part Number	Qty	Extended Price \$	Labor	Paint
1		FRONT BUMPER & GRILLE					
2		O/H bumper assy				3.4	
3	*	Rpr Bumper cover				<u>2.0</u>	<u>3.0</u>
4		Add for Clear Coat					1.2
5		MISCELLANEOUS OPERATIONS					
6	#	Repl Flex additive		1	8.00 T		
7	#	Pre Scan		1	T	0.5 M	
8	#	Post Scan		1	T	0.5 M	
SUBTOTALS					8.00	6.4	4.2

ESTIMATE TOTALS

Category	Basis	Rate	Cost \$
Parts			0.00
Body Labor	5.4 hrs @	\$ 78.00 /hr	421.20
Paint Labor	4.2 hrs @	\$ 135.00 /hr	567.00
Mechanical Labor	1.0 hrs @	\$ 95.00 /hr	95.00
Miscellaneous			8.00
Subtotal			1,091.20
Grand Total			1,091.20

Customer: PATROL, STATE OF IOWA

Job Number:

2021 DODG Charger Police AWD (Fleet) 4D SED 6-3.6L Gasoline Sequential MPI Midnight Blue Pearl

Estimate based on MOTOR CRASH ESTIMATING GUIDE and potentially other third party sources of data. Unless otherwise noted, (a) all items are derived from the Guide DR3PB11, CCC Data Date 06/09/2025, and potentially other third party sources of data; and (b) the parts presented are OEM-parts. OEM parts are manufactured by or for the vehicle's Original Equipment Manufacturer (OEM) according to OEM's specifications for U.S. distribution. OEM parts are available at OE/Vehicle dealerships or the specified supplier. OPT OEM (Optional OEM) or ALT OEM (Alternative OEM) parts are OEM parts that may be provided by or through alternate sources other than the OEM vehicle dealerships with discounted pricing. Asterisk (*) or Double Asterisk (**) indicates that the parts and/or labor data provided by third party sources of data may have been modified or may have come from an alternate data source. Tilde sign (~) items indicate MOTOR Not-Included Labor operations. The symbol (<>) indicates the refinish operation WILL NOT be performed as a separate procedure from the other panels in the estimate. Non-Original Equipment Manufacturer aftermarket parts are described as Non OEM, A/M or NAGS. Used parts are described as LKQ, RCY, or USED. Reconditioned parts are described as Recond. Recored parts are described as Recore. NAGS Part Numbers and Benchmark Prices are provided by National Auto Glass Specifications. Labor operation times listed on the line with the NAGS information are MOTOR suggested labor operation times. NAGS labor operation times are not included. Pound sign (#) items indicate manual entries.

Some 2024 vehicles contain minor changes from the previous year. For those vehicles, prior to receiving updated data from the vehicle manufacturer, labor and parts data from the previous year may be used. The CCC ONE estimator has a list of applicable vehicles. Parts numbers and prices should be confirmed with the local dealership.

The following is a list of additional abbreviations or symbols that may be used to describe work to be done or parts to be repaired or replaced:

SYMBOLS FOLLOWING PART PRICE:

m=MOTOR Mechanical component. s=MOTOR Structural component. T=Miscellaneous Taxed charge category. X=Miscellaneous Non-Taxed charge category.

SYMBOLS FOLLOWING LABOR:

D=Diagnostic labor category. E=Electrical labor category. F=Frame labor category. G=Glass labor category. M=Mechanical labor category. S=Structural labor category. (numbers) 1 through 4=User Defined Labor Categories.

OTHER SYMBOLS AND ABBREVIATIONS:

Adj.=Adjacent. Algn.=Align. ALU=Aluminum. A/M=Aftermarket part. Blnd=Blend. BOR=Boron steel. CAPA=Certified Automotive Parts Association. CFC=Carbon Fiber. D&R=Disconnect and Reconnect. HSS=High Strength Steel. HYD=Hydroformed Steel. Incl.=Included. LKQ=Like Kind and Quality. LT=Left. MAG=Magnesium. Non-Adj.=Non Adjacent. NSF=NSF International Certified Part. O/H=Overhaul. Qty=Quantity. Refn=Refinish. Repl=Replace. R&I=Remove and Install. R&R=Remove and Replace. Rpr=Repair. RT=Right. SAS=Sandwiched Steel. Sect=Section. STS=Stainless Steel. Subl=Sublet. UHS=Ultra High Strength Steel. N=Note(s) associated with the estimate line.

CCC ONE Estimating - A product of CCC Intelligent Solutions Inc.

The following is a list of abbreviations that may be used in CCC ONE Estimating that are not part of the MOTOR CRASH ESTIMATING GUIDE:

BAR=Bureau of Automotive Repair. EPA=Environmental Protection Agency. NHTSA= National Highway Transportation and Safety Administration. PDR=Paintless Dent Repair. VIN=Vehicle Identification Number.

Customer: PATROL, STATE OF IOWA

Job Number:

2021 DODG Charger Police AWD (Fleet) 4D SED 6-3.6L Gasoline Sequential MPI Midnight Blue Pearl

ALTERNATE PARTS USAGE

2021 DODG Charger Police AWD (Fleet) 4D SED 6-3.6L Gasoline Sequential MPI Midnight Blue Pearl

VIN:2C3CDXKG9MH525911

Interior Color:Black

Mileage In:

Vehicle Out:

License:

Exterior Color:Midnight Blue Pearl

Mileage Out:

State:

Production Date:3/2021

Condition:

Job #:

Alternate Part Type	Selection Method	# Of Times Notified Of Available Parts	# Of Parts Selected
Aftermarket	Automatically List	0	0
Optional OEM	Automatically List	0	0
Reconditioned	Automatically List	0	0
Recycled	N/A	0	0

Preliminary Estimate

Customer: PATROL, STATE OF IOWA

Job Number:

2021 DODG Charger Police AWD (Fleet) 4D SED 6-3.6L Gasoline Sequential MPI Midnight Blue Pearl

RECALL INFO

2021 DODG Charger Police AWD (Fleet) 4D SED 6-3.6L Gasoline Sequential MPI Midnight Blue Pearl

VIN: 2C3CDXKG9MH525911	Interior Color: Black	Mileage In:	Vehicle Out:
License:	Exterior Color: Midnight Blue Pearl	Mileage Out:	
State:	Production Date: 3/2021	Condition:	Job #:

The National Highway Transportation and Safety Administration (NHTSA) has issued 2 safety-related recall notice(s) that may apply to the selected vehicle.

NHTSA ID: 24V198000

Issued: Mar 3, 24

Number of Vehicles: 00284982

AIR BAGS:SIDE/WINDOW:CURTAIN:INFLATOR Chrysler (FCA US, LLC) (Stellantis) is recalling certain 2018-2021 Dodge Charger and Chrysler 300 vehicles. The right and left side curtain air bag inflators may rupture due to a manufacturing defect. An inflator rupture may result in sharp metal fragments striking occupants, resulting in injury or death. Dealers will replace both side curtain air bags, free of charge. Interim notification letters, notifying owners of the safety risk, were mailed April 19, 2024. A second notice will be sent once the final remedy is available, anticipated March 2025. Owners may contact FCA US, LLC customer service at 1-800-853-1403. FCA US, LLC's number for this recall is 19B.

NHTSA ID: 21V516000

Issued: Jul 7, 21

Number of Vehicles: 00021258

VISIBILITY:WINDSHIELD Chrysler (FCA US, LLC) is recalling certain 2020-2021 Dodge Challenger, Dodge Charger, and Chrysler 300 vehicles. During manufacturing, the windshield may not have been properly bonded to the vehicle, allowing it to detach in a crash. As such, these vehicles fail to comply with the requirements of Federal Motor Vehicle Safety Standard number 212, "Windshield Mounting." A windshield that separates from the vehicle during a crash can increase the risk of injury. Dealers will remove and replace the front windshield urethane sealant, free of charge. Owner notification letters were mailed on August 31, 2021. Owners may contact FCA US LLC customer service at 1-800-853-1403. FCA US LLC's number for this recall is Y47.



Risk, DAS <das.risk@iowa.gov>

Fwd: #247 deer strike 6-13-25

1 message

Risk, DAS <das.risk@iowa.gov>

To: Tammy Hollingsworth <Tammy.Hollingsworth@aos.iowa.gov>, TOS Executive Council <executivecouncil@tos.iowa.gov>

← Mon, Jun 16, 2025 at 9:22 AM

Please accept this email as initial 24 hr notification for AON, vehicle 247 struck a deer on 6/13/2025. I will forward all information as soon as it is received.

DAS Risk

Central Procurement and Fleet Services Enterprise

Iowa Department of Administrative Services

510 E 12th St, Des Moines, IA 50319

515-281-3162 office

das.risk@iowa.gov<https://das.iowa.gov>**Department of
Administrative Services**

All accidents must be reported via email or phone to Fleet Services within 24 hours. All accident reports and estimates are due within 72 hours of an accident. Agencies have 60 days to complete repairs to vehicles once approval is given.

----- Forwarded message -----

From: **Taylor Aaron** <ataylor@dps.state.ia.us>

Date: Sat, Jun 14, 2025 at 5:22 PM

Subject: #247 deer strike 6-13-25

To: Risk, DAS <das.risk@iowa.gov>, vehicledamage <vehicledamage@dps.state.ia.us>

Cc: post2sup <post2sup@dps.state.ia.us>

Trooper Mooers #247 struck a deer while on patrol on 6/13/25 at approximately 2131 hours. He was traveling eastbound on Hwy 34 and 560th Ave in Monroe County. Please see attached vehicle damage information. An estimate will be sent next week.

Thanks,

Sergeant Aaron Taylor ★526★

Iowa State Patrol | District 2

Iowa Department of Public Safety
1619 Truro Pavement
Osceola, IA 50213
Office: 641-342-2108

Fax: 641-342-4653
ataylor@dps.state.ia.us



8 attachments



IMG_0042 (1).jpeg
4207K



IMG_0038.jpeg
3045K

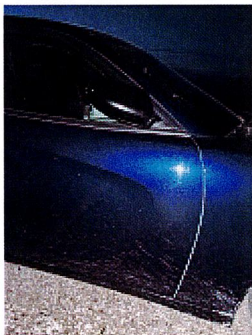

IMG_0039.jpeg
2915K



IMG_0041.jpeg
2851K



IMG_0040.jpeg
3107K



Deer Stike Memo 6-13-25.docx

18K



247 State Vehicle Damage 6-13-25 -updated_.doc

89K



MARS_Unit_Report-2025014497.pdf

170K

State Vehicle Damage Report

Attach this completed form to an email along with the items identified below and send to: vehicledamage@dps.state.ia.us ; das.risk@iowa.gov

- One Repair Estimate from Approved State Bid Shop
- DOT MARS Report (if reportable)
- Memo from the Driver of the State Vehicle
- 3-4 photos of the vehicle damage

*****Sworn Officers only: Complete a Line of Duty Form #432037 and send to DOT if 10-50 was reportable!!!**

STATE VEHICLE: (Mark if Act of Nature ☒) CASE #: 2025014497

Date: <small>(Month/Day/Year)</small>	6-13-25	Time: <small>(Time plus a.m./p.m.)</small>	9:31 PM
Vehicle Plate #:	GQL396	Vehicle Mileage:	66,767
Vehicle Description: <small>(Yr/Make/Model/ & Vin#)</small>	2021 DODGE CHARGER VIN # 2C3CDXKG9MH525911		
Assigned To:	Coby Mooers	Badge #	247
Driven By:	Coby Mooers	Badge #	247
Driver's Lic #:	151AC6178	Damage:	\$
Vehicle Towed: <small>(Yes / No)</small>	NO	Towed By:	
Towed To:	N/A	Towing Cost:	\$
Seat Belt: <small>(Yes / No)</small>	YES	Type of Vehicle: <small>(Marked/Semi /Unmarked)</small>	Unmarked
Injured/Injuries:	NONE		
Occupants: <small>(Other than driver)</small>	NONE		

VEHICLE #2:

DL #:	State:
Vehicle Lic. #	State:
Driver's Name:	
Driver's Address:	
Owner's Name:	
Owner's Address:	

Owner's Phone:			
Insurance Info: (Carrier/Policy #/Phone)			
Veh Description: (Yr/Make/Model & Vin#)			
Damage:	\$	Seat Belt: (Yes / No)	
Injured/Injuries:			
Occupants: (Other than driver)			
Occupant(s) Wearing Seat Belt: (Yes/No)			

OTHER INFORMATION:

Witnesses:			
Accident Location: (Street/Hwy)	HWY 34/560th Ave EB		
County:	MONROE COUNTY		
Weather/Road Conditions:	DRY/CLEAR		
Trooper Mooers was traveling east on Hwy 34 in Monroe county near 560 th Ave when a deer entered the roadway. Trooper Mooers struck the deer on the passengers side of his patrol car.			
Property Damage other than Vehicles:	None		
Cost:	\$		
Citations Issued To: (List Charge(s) and Statute Code(s))			

Investigating Officer:	Trooper Simpson #266
------------------------	----------------------

VEHICLE #3: (If needed) (For more vehicles, please make extra copies of this portion)

DL #:		State:	
Vehicle Lic. #		State:	
Driver's Name:			
Driver's Address:			
Owner's Name:			

Owner's Address:			
Owner's Phone:			
Insurance Info: (Carrier/Policy #/Phone)			
Veh Description: (Yr/Make/Model & Vin#)			
Damage:	\$	Seat Belt: (Yes / No)	Yes
Injured/Injuries:			
Occupants: (Other than driver)			
Occupant(s) Wearing Seat Belt: (Yes/No)	Yes		



MEMORANDUM

TO: District 2 Supervision
FROM: Trooper Coby Mooers 247
DATE: 14:20
SUBJECT: Patrol Vehicle Deer Strike 6/13/2025

At approximately 2131hrs I was traveling east on Highway 34 near 560th Ave in Monroe County. A deer ran out of the south ditch into the road. I braked and maneuvered to avoid but the deer struck the passenger side of my vehicle sustaining damage to the passenger side mirror and door panels.

Form Number:
2025014497

MAIL REPORTS TO: Iowa Department of Transportation, Office of Driver Services, P.O. Box 9204, Des Moines, Iowa 50306-9204

Date of Accident 06/13/2025		Time of Accident 21:31 Hrs.		County MONROE - 68		Accident occurred within corporate limits of (city)														
UNIT 1	Driver's Name - Last MOOERS						First COBY						Middle							
	Address 1619 TRURO PAVEMENT						City OSCEOLA						State IA		Zip 50213					
	Date of Birth 09/16/1993		Driver's License Number 151AC6178			CDL	Citation Charge 1				Citation Charge 2									
	Male	Female	State IA	Class C	Endorsements		Restrictions	Yes	No	Citation Charge 3				Citation Charge 4						
	<input checked="" type="radio"/>	<input type="radio"/>						<input type="radio"/>	<input checked="" type="radio"/>											
Alcohol Test Given: 1		Test Results:		Drug Test Given: 1		Test Result:		Re-exam: Yes		No		Reason for Re-Exam Request:								
										<input type="radio"/>		<input checked="" type="radio"/>								
Owner's Name - Last STATE OF IOWA						First						Middle								
Address 510 E 12TH ST						City DES MOINES						State IA		Zip 50319						
License Plate No. GQL396		State IA	Year 2026	VIN: 2C3CDXKG9MH525911			Color BLU		Year 2021	Make DODG		Model CHARGER		Style D4						
Trailer Plate No.		State	Year	VIN:			Tow 1	Tow #		Towed To			Approx. Cost to Repair or Replace \$2,500.00							
Insurance Company Name STATE OF IOWA						Insurance Co. Phone Number				Insurance Policy Number										
Initial Travel Direction		Veh. Act.	Veh. Config. 01		Cargo Body Type 01		Veh. Defect	Point of Initial Impact		Most Damaged Area		Extent of Damage		Total Occ. in Veh. 1						
Special Veh. Func		Emergency Status		Bus Use	Driver Condition		Vision Obscured		Contributing Circumstances Driver (up to two) 88			Driver Distractions 02		Speed Limit						
Traffic Controls		Horizontal Alignment		Vertical Alignment		SEQUENCE OF EVENTS		First Event 31		Second Event	Third Event	Fourth Event		Most Harmful Event 31						
COMMERCIAL	Carrier Name/Lessee																			
	Street Address						City						State	Zip Code						
	Number of Axles		Gross Vehicle Weight Rating				US DOT Number			MC Number		Underride/Override								
	Haz Mat Involvement		Haz Mat Placard		Placard Number		Haz. Mat Released		Haz Mat Class		Haz Mat Name									
	Trailer Plate:		State	Year	VIN			Sex	Seating Position	Injury Status	Occupant Protection	Airbag Deployment	Ejection	Ejection Path	Trapped/extricated	Source of Transport	Died at scene/enroute			
Trailer Plate:		State	Year	VIN																
Converter Dolly		Dolly Plate:		State	Plate Year	VIN														
PERSONNEL INJURED	DRIVER OF UNIT 1				Phone Number:														01	
					Transported to:															
	Name				Phone Number				DOB:											
	Address						Transported to:						Transported by:							
	Name				Phone Number				DOB:											
	Address						Transported to:						Transported by:							
	Name				Phone Number				DOB:											
	Address						Transported to:						Transported by:							
	Name				Phone Number				DOB:											
	Address						Transported to:						Transported by:							

2025014497

L O C A T I O N	Date of Accident 06/13/2025		Time of Accident 21:31 Hrs.		County MONROE - 68		Accident occurred within corporate limits of (city)										Legal Intervention? <input type="checkbox"/>		Private Property? <input type="checkbox"/>																	
	Literal Description 560TH AVE AND US 34 E												County: 68				Route:																			
	If accident occurred outside of city limits show general vicinity						N NE E SE S SW W NW <input type="radio"/> <input type="radio"/> <input type="radio"/> <input type="radio"/> <input type="radio"/> <input type="radio"/> <input type="radio"/> <input type="radio"/>						X Coordinate: 501362.687																							
	On Road, Street or Highway:						At Intersection with:						Y Coordinate: 4540056.5																							
	Note: Unless accident occurred at an intersection which is completely described above, use the space below to give the exact location from a milepost or definable intersection, bridge, or railroad crossing, using two distances and directions if necessary of												If Divided Highway, Provide Route (Cardinal) Travel Direction																							
N O N M O T O R I S T S	N NE E SE S SW W NW <input type="radio"/> <input type="radio"/> <input type="radio"/> <input type="radio"/> <input type="radio"/> <input type="radio"/> <input type="radio"/> <input type="radio"/>						N NE E SE S SW W NW <input type="radio"/> <input type="radio"/> <input type="radio"/> <input type="radio"/> <input type="radio"/> <input type="radio"/> <input type="radio"/> <input type="radio"/>						NB SB EB WB <input type="radio"/> <input type="radio"/> <input type="radio"/> <input type="radio"/>																							
	Milepost Number						Definable intersection, Or bridge, or railroad crossing																													
	ACCIDENT ENVIRONMENT						ROADWAY CHARACTERISTICS																													
	Location of First Harmful Event						Weather Conditions (up to two)						Major Contributing Circumstances Environment 06																							
	Manner of Crash/Collision 01						Roadway																													
N P R O P E R T Y U L D A M R G	Light Conditions						Surface Conditions						Type of Roadway Junction/Feature																							
	FRA No.																																			
	First Harmful Event (Crash)		WORKZONE RELATED?		Yes No		Activity		Location		Type		Workers Present		Sex		Struck by Unit No.		Injury Status		Non-Motorist Type		Location (prior to impact)		Action (prior to crash)		Condition		Safety Equipment		Contributing Circumstances		Source of Transport		Died at scene/enroute	
	31				<input type="radio"/> <input type="radio"/>																															
	Name 001						Phone Number				DOB:																									
W I T N E S S	Address:								Alcohol Test Given				Test Results:				Drug Test Given				Result				Charged Yes No											
	Transported to:								Transported by:																											
	Name								Phone Number				DOB:																							
	Address:								Alcohol Test Given				Test Results:				Drug Test Given				Result				Charged Yes No											
	Transported to:								Transported by:																											
W I T N E S S	If Property other than vehicles damaged explain				Object Damaged												Estimate of Damage																			
	Owner's Last Name				First Name				Middle Name				Phone Number																							
	Address				City				State				Zip Code				Was owner or tenant notified?				1 = Yes 2 = No 9 = Unknown															
	If Property other than vehicles damaged explain				Object Damaged												Estimate of Damage																			
	Owner's Last Name				First Name				Middle Name				Phone Number																							
W I T N E S S	Address				City				State				Zip Code				Was owner or tenant notified?				1 = Yes 2 = No 9 = Unknown															
	Last Name				First Name				Address				City				State				Zip Code				Phone Number											
	Last Name				First Name				Address				City				State				Zip Code				Phone Number											
	Last Name				First Name				Address				City				State				Zip Code				Phone Number											
	Last Name				First Name				Address				City				State				Zip Code				Phone Number											
W I T N E S S	Is This a Secondary Crash?				Type of Primary Incident				Roadway Clearance Date				Incident Clearance Date																							
	Y <input type="radio"/> N <input checked="" type="radio"/>								06/13/2025				06/13/2025																							
	Signature of Officer				Badge Number				Time Officer Notified of Accident				Roadway Clearance Time				Incident Clearance Time																			
	TROOPER C SIMPSON				266				21:31 Hrs.				21:31 Hrs.				21:31 Hrs.																			
	Name of Agency				Date of Report				Time Officer Arrived At Scene				Total Roadway Clearance Time				Total Incident Clearance Time																			
W I T N E S S	IOWA STATE PATROL - DIST 02				06/14/2025				21:31 Hrs.				000:00				000:00																			
	Report Reviewed By				Date of Review				Investigation made at scene?				T.I. No.				Other Technical Investigating Agency																			
	A TAYLOR				06/14/2025				Y <input checked="" type="radio"/> N <input type="radio"/>																											

INVESTIGATING OFFICER'S REPORT
OF MOTOR VEHICLE ACCIDENT

Sheet 3 of 3

Form 4433003 (11-13)

MAIL REPORTS TO: Iowa Department of Transportation, Office of Driver Services, P.O. Box 9204, Des Moines, Iowa 50306-9204

Form Number: 2025014497

<p>D I A G R A M</p>	<div data-bbox="240 226 367 340"></div> <div data-bbox="225 459 1239 594"><hr/><div data-bbox="290 522 418 529"><hr/></div><div data-bbox="544 522 922 529"><hr/></div><div data-bbox="673 518 786 533">Hwy 34 and 560th Ave</div><div data-bbox="1047 522 1174 529"><hr/></div><div data-bbox="673 541 768 575"></div><hr/></div>
<p>N A R R A T I V E</p>	<p>On 06/13/2025 at approximately 9:31pm, Unit One was traveling East Bound on Highway 34 in Monroe County Iowa. As Unit One was traveling East Bound a deer entered the roadway from the south ditch. Unit One attempted to take evasive action but ended up striking the deer on the passenger side of the vehicle causing minor damage to the vehicle.</p>

**ADAMS AUTOBODY CO INC.
(R41409)**

Workfile ID: 56b4b90e
Federal ID: 42-1363647

adamsalbia@iowatelecom.net
1823 Hwy 137 N, ALBIA, IA 52531
Phone: (641) 932-2515
FAX: (641) 932-2445

Preliminary Estimate

Customer: ISP 247, STATE OF IOWA

Job Number:

Written By: Aimee Adams

Insured: ISP 247, STATE OF IOWA
Type of Loss:
Point of Impact:

Policy #:
Date of Loss:

Claim #:
Days to Repair: 0

Owner:
ISP 247, STATE OF IOWA
(515) 971-9176 Cell

Inspection Location:
ADAMS AUTOBODY CO INC. (R41409)
1823 Hwy 137 N
ALBIA, IA 52531
Repair Facility
(641) 932-2515 Business

Insurance Company:

VEHICLE

2021 DODG Charger Police AWD (Fleet) 4D SED 6-3.6L Gasoline Sequential MPI Midnight Blue Pearl

VIN: 2C3CDXKG9MH525911	Interior Color: Black	Mileage In:	Vehicle Out:
License:	Exterior Color: Midnight Blue Pearl	Mileage Out:	
State:	Production Date: 3/2021	Condition:	Job #:

TRANSMISSION

Automatic Transmission
4 Wheel Drive

POWER

Power Steering
Power Brakes
Power Windows
Power Locks
Power Mirrors
Heated Mirrors
Power Driver Seat
Power Passenger Seat
Power Adjustable Pedals

DECOR

Dual Mirrors

Tinted Glass

Overhead Console

CONVENIENCE

Air Conditioning
Intermittent Wipers
Tilt Wheel
Cruise Control
Rear Defogger
Keyless Entry
Message Center
Steering Wheel Touch Controls
Telescopic Wheel
Climate Control
Backup Camera
Parking Sensors

RADIO

AM Radio
FM Radio
Stereo
Search/Seek
Auxiliary Audio Connection

SAFETY

Drivers Side Air Bag
Passenger Air Bag
Anti-Lock Brakes (4)
4 Wheel Disc Brakes
Front Side Impact Air Bags
Head/Curtain Air Bags
Hands Free Device
Blind Spot Detection

SEATS

Cloth Seats
Bucket Seats
Reclining/Lounge Seats

WHEELS

Styled Steel Wheels

PAINT

Three Stage Paint

OTHER

Traction Control
Stability Control
California Emissions

Preliminary Estimate

Customer: ISP 247, STATE OF IOWA

Job Number:

2021 DODG Charger Police AWD (Fleet) 4D SED 6-3.6L Gasoline Sequential MPI Midnight Blue Pearl

Line	Oper	Description	Part Number	Qty	Extended Price \$	Labor	Paint
1		FRONT DOOR					
2	*	Rpr RT Door shell (HSS)				4.0	2.1
3		Add for Three Stage					1.5
4	*	Repl RT Power mirror	6WA48DX8AA	1	281.00	0.5	0.6
5		Overlap Minor Panel					-0.2
6		Add for Three Stage					0.2
7	R&I	RT Applique				0.2	
8	R&I	RT Frame molding				0.3	
9	R&I	RT Handle, outside blue pearl				0.4	
10	R&I	RT R&I trim panel				0.5	
11		REAR DOOR					
12	*	Rpr RT Door shell w/o wide body (HSS)				2.0	2.0
13		Overlap Major Adj. Panel					-0.4
14		Add for Three Stage					0.6
15	R&I	RT Belt w'strip				0.3	
16	R&I	RT Lower w'strip				0.2	
17	R&I	RT Handle, outside blue pearl				0.4	
18	R&I	RT R&I trim panel				0.5	
19		QUARTER PANEL					
20	*	Rpr RT Quarter panel w/o wide body				6.0	2.6
21		Overlap Major Adj. Panel					-0.4
22		Add for Three Stage					0.9
23	R&I	RT Wheelhouse liner w/o vented bumper				0.4	
24		REAR LAMPS					
25	R&I	RT Tail lamp assy				0.3	
26		REAR BUMPER					
27	R&I	R&I bumper cover				1.2	
28		MISCELLANEOUS OPERATIONS					
29	#	Subl Hazardous waste removal		1	4.00 T		
30	#	Repl Cover Car		1	8.00 T		
31	#	Repl Corrosion protection primer		1	10.00 T		
32	#	Pre Scan		1	T	0.5 M	
33	#	Post Scan		1	T	0.5 M	
SUBTOTALS					303.00	18.2	9.5

Preliminary Estimate

Customer: ISP 247, STATE OF IOWA

Job Number:

2021 DODG Charger Police AWD (Fleet) 4D SED 6-3.6L Gasoline Sequential MPI Midnight Blue Pearl

ESTIMATE TOTALS

Category	Basis		Rate	Cost \$
Parts				281.00
Body Labor	17.2 hrs	@	\$ 78.00 /hr	1,341.60
Paint Labor	9.5 hrs	@	\$ 135.00 /hr	1,282.50
Mechanical Labor	1.0 hrs	@	\$ 105.00 /hr	105.00
Miscellaneous				22.00
Subtotal				3,032.10
Grand Total				3,032.10