

MEMBERS OF COUNCIL

HON. KIM REYNOLDS
GOVERNOR

HON. PAUL D. PATE
SECRETARY OF STATE

HON. ROB SAND
AUDITOR OF STATE

HON. ROBY SMITH
TREASURER OF STATE

HON. MIKE. NAIG
SECRETARY OF AGRICULTURE



Executive Council of Iowa

CAPITOL BUILDING
DES MOINES, IOWA 50319
PHONE: 515 281-5368

September 3, 2024

Accounting Department
Office of the Treasurer
Lucas Building
321 E 12th Street
Des Moines, IA, 50319

The Executive Council, in a meeting held on today's date, approved Department of Administrative Services request for an emergency allocation in the amount of \$7,898.66, subject to audit of actual invoices. On July 29, 2024, Vehicle #1782 was damaged by a storm. Request was to cover repair costs.

EXECUTIVE COUNCIL OF IOWA

Victoria Newton

Victoria Newton
Acting Executive Secretary

cc: Adam Steen, Director, Department of Administrative Services
DAS Fleet Services, Risk
Matt Bender, Department of Management
Heather Hackbarth, Department of Management

AOS Claim # 3885
TOS Job # _____



OFFICE OF AUDITOR OF STATE
STATE OF IOWA

Rob Sand
Auditor of State

State Capitol Building
Des Moines, Iowa 50319-0004
Telephone (515) 281-5834

August 21, 2024

Kristi Onstot
Executive Council
L O C A L

Subject: Storm Damage to Vehicle #1782 on July 29, 2024
Department of Administrative Services
Claim dated August 1, 2024
AOS Claim ID: 3885

In accordance with Executive Council policy, we have examined the claim for 29C.20 funds for the above-mentioned damage. It is our conclusion that the above damage incurred by the Department of Administrative Services is covered by Chapter 29C.20 of the Code of Iowa. Therefore, we recommend an Executive Council allocation in the amount of \$7,898.66, subject to an audit of actual invoices.

Sincerely,

A handwritten signature in black ink, appearing to read "Brian R. Brustkern".

Brian R. Brustkern, CPA
Deputy Auditor of State

cc: Adam Steen, Director, Department of Administrative Services
Mariah Fucaloro, Fleet Services Manager, Department of Administrative Services
Heather Hackbarth, Department of Management



Date: August 1, 2024

To: Tammy Hollingsworth, Auditor of State
Victoria Newton, Treasurer of State
Executive Council

From: Karl Bubser, Fleet Administrator
DAS Fleet Services
Department of Administrative Services

Re: ALLOCATION REQUEST - 29C20 Claim for Executive Council Consideration

Vehicle / Event	#1782/Weather
Event Date	July 30, 2024
Summary	Vehicle 1782 sustained storm damage. (286509)
Amount Requested	\$7,898.66 - Estimate
Supporting Documentation	29C20 Email Notification, Accident Report, Repair Estimate(s), Photos

If you have any questions or are in need of additional information, please do not hesitate to contact me.

Thank you,

Karl Bubser, Fleet Administrator
DAS Fleet Services
Karl.Bubser@iowa.gov
515-281-3162



Risk, DAS <das.risk@iowa.gov>

29C20

Risk, DAS <das.risk@iowa.gov>

Tue, Jul 30, 2024 at 9:41 AM

Draft To: TOS ExecutiveCouncil <executivecouncil@tos.iowa.gov>, Tammy Hollingsworth <Tammy.Hollingsworth@aos.iowa.gov>

Please accept this email as initial 24 hr notification for AON, vehicle 1782 sustained storm damage on 7/29/24. I will forward all information as soon as it is received.

All accidents must be reported via email or phone to Fleet Services within 24 hours. All accident reports and estimates are due within 72 hours of an accident. Agencies have 60 days to complete repairs to vehicles once approval is given.

Thank you,

DAS Risk

Central Procurement and Fleet Services Enterprise

Iowa Department of Administrative Services

109 SE 13th St, Des Moines, IA 50319

515-281-3162 office

das.risk@iowa.gov

<https://das.iowa.gov>



Department of
Administrative Services

Vehicle Accident Report

Time and location of accident

Accident Date (Mo/Day/Year)	Time	No. of Vehicles
07/30/2024	04:00 AM	1
County	State	
Appanoose	ia	

Vehicle 1 (State vehicle)

Driver's Name		Work Street Address	
Christopher Hughes		12194 Honey Creek Pl	
Driver's License No./State		City, State, Zip	
072cc2469 IA		Moravia, IA 52571	
Date of Birth	Department	Work Phone	Home Phone
02/23/1985	DNR	641-895-2222	
License Plate No.	VIN	Year, Make, Model	
1782/C234	1GCRYAEF2LZ173490	2019 CHEVY SILVERADO 1500	
Estimate (\$) of Damage		Description of Damage	
2,000		HOOD, HEAD LIGHT, MINOR FENDER ALL RIGHT SIDE, A PILLAR ON LEFT SIDE. TOP OF TAILGATE	

Vehicle 2 (other vehicle) if more than two vehicles use additional forms

Driver's Name		Street Address	
Driver's License No./State		City, State, Zip	
Date of Birth	Work Phone	Home Phone	License Plate No.
Description of Damage			

ADAMS AUTOBODY CO INC. (R41409)

1823 Hwy 137 N, ALBIA, IA 52531

Phone: (641) 932-2515, Fax: (641) 932-2445

Image Report

Owner:	DNR, STATE OF	Insurance:		Estimator:	Aimee Adams	Vehicle Out:	
Job Number:		Claim Number:					
Year:	2020	Color:	Summit White	License Plate:	C2334	Production Date:	11/2019
Make:	CHEV	Body Style:	4D P/U	State:	IA	Mileage In:	76,518
Model:	Silverado 1500 Wo...	Engine:	8-5.3L Gasoline ...	VIN:	1GCRYAEF2LZ173490	Condition:	

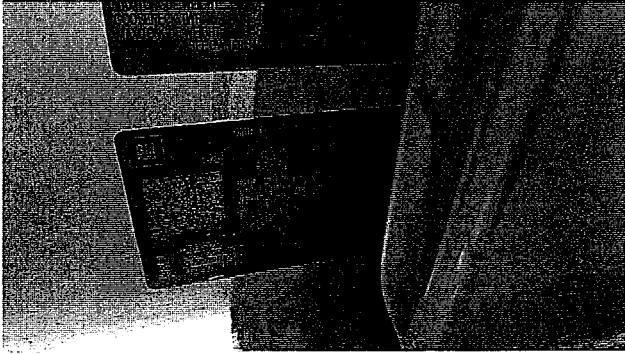

07/31/2024
Comments:

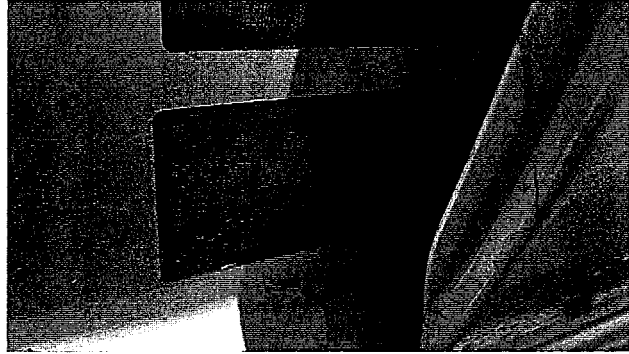

07/31/2024
Comments:

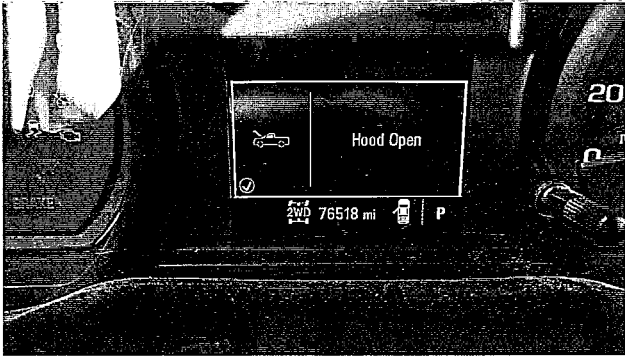

07/31/2024
Comments:

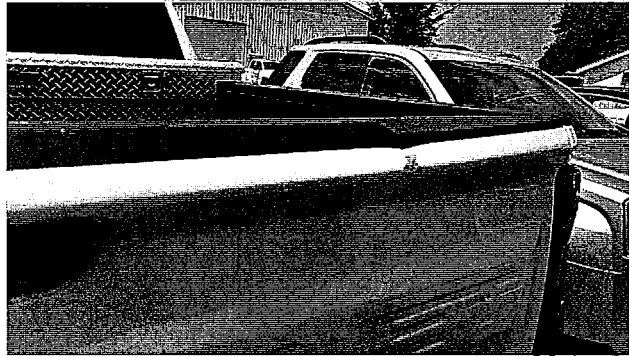

07/31/2024
Comments:



07/31/2024
Comments:



07/31/2024
Comments:

ADAMS AUTOBODY CO INC. (R41409)

1823 Hwy 137 N, ALBIA, IA 52531

Phone: (641) 932-2515, Fax: (641) 932-2445

Image Report

Owner:	DNR, STATE OF	Insurance:		Estimator:	Aimee Adams	Vehicle Out:	
Job Number:		Claim Number:					
Year:	2020	Color:	Summit White	License Plate:	C2334	Production Date:	11/2019
Make:	CHEV	Body Style:	4D P/U	State:	IA	Mileage In:	76,518
Model:	Silverado 1500 Wo...	Engine:	8-5.3L Gasoline ...	VIN:	1GCRYAEF2LZ173490	Condition:	



07/31/2024
Comments:



07/31/2024
Comments:



07/31/2024
Comments:

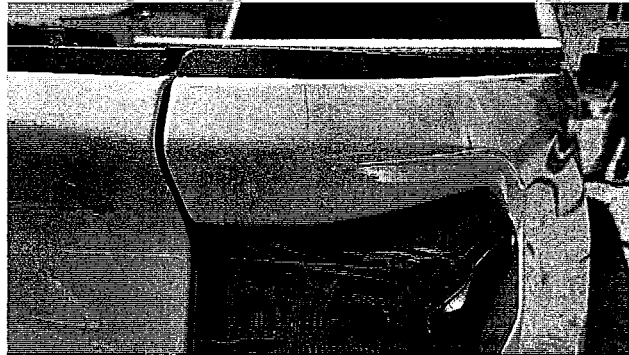

07/31/2024
Comments:

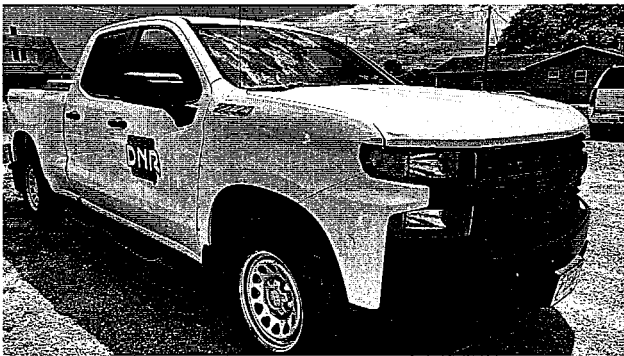

07/31/2024
Comments:



07/31/2024
Comments:

ADAMS AUTOBODY CO INC. (R41409)

1823 Hwy 137 N, ALBIA, IA 52531

Phone: (641) 932-2515, Fax: (641) 932-2445

Image Report

Owner:	DNR, STATE OF	Insurance:		Estimator:	Aimee Adams	Vehicle Out:	
Job Number:		Claim Number:					
Year:	2020	Color:	Summit White	License Plate:	C2334	Production Date:	11/2019
Make:	CHEV	Body Style:	4D P/U	State:	IA	Mileage In:	76,518
Model:	Silverado 1500 Wo...	Engine:	8-5.3L Gasoline ...	VIN:	1GCRYAEF2LZ173490	Condition:	



07/31/2024
Comments:

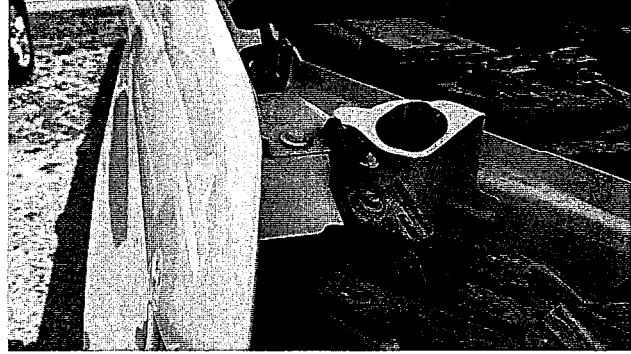

07/31/2024
Comments:

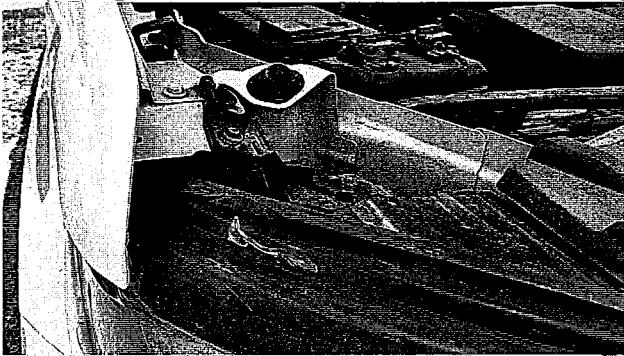

07/31/2024
Comments:

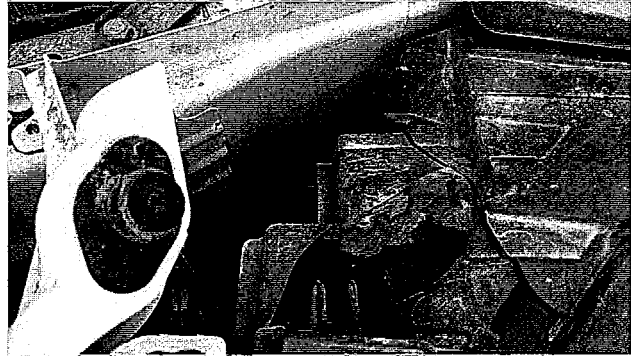

07/31/2024
Comments:

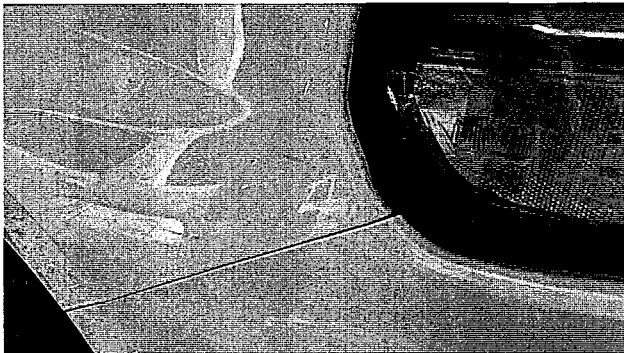

07/31/2024
Comments:



07/31/2024
Comments:

ADAMS AUTOBODY CO INC. (R41409)

1823 Hwy 137 N, ALBIA, IA 52531

Phone: (641) 932-2515, Fax: (641) 932-2445

Image Report

Owner:	DNR, STATE OF	Insurance:		Estimator:	Aimee Adams	Vehicle Out:	
Job Number:		Claim Number:					
Year:	2020	Color:	Summit White	License Plate:	C2334	Production Date:	11/2019
Make:	CHEV	Body Style:	4D P/U	State:	IA	Mileage In:	76,518
Model:	Silverado 1500 Wo...	Engine:	8-5.3L Gasoline ...	VIN:	1GCRYAEF2LZ173490	Condition:	



07/31/2024
Comments:



07/31/2024
Comments:

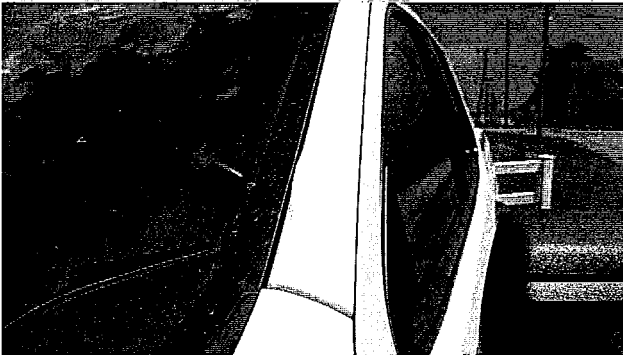

07/31/2024
Comments:



07/31/2024
Comments:



07/31/2024 E01
Comments:



07/31/2024 E01
Comments:

ADAMS AUTOBODY CO INC. (R41409)

1823 Hwy 137 N, ALBIA, IA 52531

Phone: (641) 932-2515, Fax: (641) 932-2445

Image Report

Owner:	DNR, STATE OF	Insurance:		Estimator:	Aimee Adams	Vehicle Out:	
Job Number:		Claim Number:					
Year:	2020	Color:	Summit White	License Plate:	C2334	Production Date:	11/2019
Make:	CHEV	Body Style:	4D P/U	State:	IA	Mileage In:	76,518
Model:	Silverado 1500 Wo...	Engine:	8-5.3L Gasoline ...	VIN:	1GCRYAEF2LZ173490	Condition:	

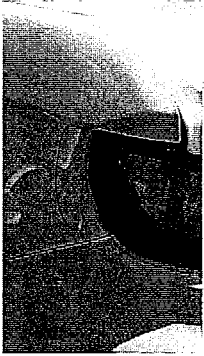

07/31/2024 E01
Comments:



07/31/2024 E01
Comments:

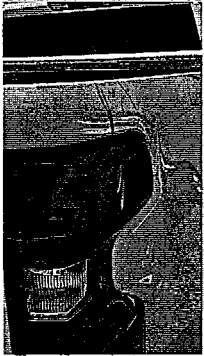

07/31/2024 E01
Comments:

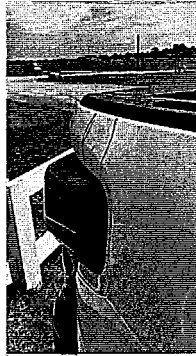

07/31/2024 E01
Comments:

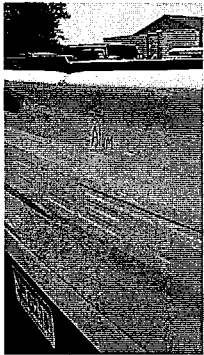

07/31/2024 E01
Comments:

ADAMS AUTOBODY CO INC.
(R41409)

adamsalbia@iowatelecom.net
1823 Hwy 137 N, ALBIA, IA 52531
Phone: (641) 932-2515
FAX: (641) 932-2445

Workfile ID: ea002e75
PartsShare: 84YT55
Federal ID: 42-1363647

Preliminary Estimate

Customer: DNR, STATE OF IOWA

Job Number:

Written By: Aimee Adams

Insured: DNR, STATE OF IOWA
Type of Loss:
Point of Impact: 01 Right Front

Policy #:
Date of Loss:

Claim #:
Days to Repair: 0

Owner:
DNR, STATE OF IOWA

Inspection Location:
Other

Insurance Company:

VEHICLE

2020 CHEV Silverado 1500 Work Truck Double Cab 147" WB 4WD 4D P/U 8-5.3L Gasoline Direct Injection Summit White

VIN: 1GCRYAEF2LZ173490	Interior Color: Jet Black	Mileage In: 76,518	Vehicle Out:
License: C2334	Exterior Color: Summit White	Mileage Out:	
State: IA	Production Date: 11/2019	Condition:	Job #:

TRANSMISSION

Automatic Transmission
4 Wheel Drive

POWER

Power Steering
Power Brakes
Power Windows
Power Locks
Power Mirrors
Heated Mirrors

DECOR

Dual Mirrors
Tinted Glass

CONVENIENCE

Air Conditioning
Tilt Wheel
Cruise Control
Rear Defogger
Keyless Entry
Message Center
Telescopic Wheel
Backup Camera

RADIO

AM Radio
FM Radio
Stereo

Search/Seek

Auxiliary Audio Connection

SAFETY

Drivers Side Air Bag
Passenger Air Bag
Anti-Lock Brakes (4)
4 Wheel Disc Brakes
Traction Control
Stability Control
Front Side Impact Air Bags
Head/Curtain Air Bags
Hands Free Device
Positraction

SEATS

Cloth Seats

WHEELS

Styled Steel Wheels

PAINT

Clear Coat Paint

TRUCK

Rear Step Bumper
Bedliner (Spray On)
Trailer Hitch
Trailer Package
Running Boards/Side Steps
Power Trunk/Liftgate

Preliminary Estimate

Customer: DNR, STATE OF IOWA

Job Number:

2020 CHEV Silverado 1500 Work Truck Double Cab 147" WB 4WD 4D P/U 8-5.3L Gasoline Direct Injection Summit White

Line	Oper	Description	Part Number	Qty	Extended Price \$	Labor	Paint
1		FRONT BUMPER					
2	R&I	RT Filler panel US built				0.3	
3		FRONT LAMPS					
4	Repl	RT Headlamp assy	84621849	1	1,089.25	0.5	
5		Aim headlamps				0.5	
6		HOOD					
7	Repl	Hood (ALU)	84610675	1	1,063.78	1.5	3.2
8		Add for Clear Coat					1.3
9		Add for Underside(Complete)					1.6
10		Add for Clear Coat					0.3
11	R&I	Insulator w/o 6.2 liter				Incl.	
12		FENDER					
13	*	Rpr RT Fender				<u>3.0</u>	2.2
14		Overlap Major Adj. Panel					-0.4
15		Add for Clear Coat					0.4
16	R&I	RT R&I fender assy				1.8	
17	R&I	RT Fender liner				0.5	
18	**	Repl A/M RT Nameplate "Z71"	84632695	1	20.00	0.2	
19		CAB					
20	*	Rpr LT Uniside assy				<u>5.0</u>	<u>4.0</u>
21		Overlap Major Non-Adj. Panel					-0.2
22		Add for Clear Coat					0.8
23		PICK UP BOX					
24	*	Rpr RT Side panel (HSS)				<u>3.0</u>	<u>4.0</u>
25		Overlap Major Non-Adj. Panel					-0.2
26	*	Add for Clear Coat					0.8
27	Repl	Tail gate (ALU)	85526194	1	1,018.08	1.5	3.3
28		Overlap Major Non-Adj. Panel					-0.2
29	*	Add for Clear Coat					0.6
30	*	R&I RT Upper molding				<u>0.3</u>	
31	Repl	Upper molding standard gate	84493626	1	91.58	0.3	
32	Repl	Nameplate "SILVERADO" chrome	86547028	1	39.47	0.2	
33	R&I	Handle w/o power release black				Incl.	
34	R&I	Rear camera w/o 360 view w/o HD camera				m 0.1	
35		REAR LAMPS					
36	R&I	RT Tail lamp				0.3	
37		MISCELLANEOUS OPERATIONS					
38	#	Subl Hazardous waste removal		1	4.00 T		
39	#	Repl Cover Car		1	8.00 T		
40	#	Repl Corrosion protection primer		1	10.00 T		
41	#	Pre Scan		1	85.00 T		
42	#	Post Scan		1	85.00 T		M

Preliminary Estimate

Customer: DNR, STATE OF IOWA

Job Number:

2020 CHEV Silverado 1500 Work Truck Double Cab 147" WB 4WD 4D P/U 8-5.3L Gasoline Direct Injection Summit White

SUBTOTALS	3,514.16	19.0	21.5
------------------	-----------------	-------------	-------------

ESTIMATE TOTALS

Category	Basis	Rate	Cost \$
Parts			3,322.16
Body Labor	19.0 hrs @	\$ 78.00 /hr	1,482.00
Paint Labor	21.5 hrs @	\$ 135.00 /hr	2,902.50
Miscellaneous			192.00
Subtotal			7,898.66
Grand Total			7,898.66
Deductible			0.00
CUSTOMER PAY			0.00
INSURANCE PAY			7,898.66

MyPriceLink Estimate ID / Quote ID:

1247972707849478144 / 138576141

THIS ESTIMATE HAS BEEN PREPARED BASED ON THE USE OF AFTERMARKET CRASH PARTS SUPPLIED BY A SOURCE OTHER THAN THE MANUFACTURER OF YOUR MOTOR VEHICLE. ANY WARRANTIES APPLICABLE TO THESE REPLACEMENT PARTS ARE PROVIDED BY THE MANUFACTURER OR DISTRIBUTOR OF THESE PARTS RATHER THAN THE MANUFACTURER OF YOUR VEHICLE.

Preliminary Estimate

Customer: DNR, STATE OF IOWA

Job Number:

2020 CHEV Silverado 1500 Work Truck Double Cab 147" WB 4WD 4D P/U 8-5.3L Gasoline Direct Injection Summit White

Estimate based on MOTOR CRASH ESTIMATING GUIDE and potentially other third party sources of data. Unless otherwise noted, (a) all items are derived from the Guide DR1GH19, CCC Data Date 07/17/2024, and potentially other third party sources of data; and (b) the parts presented are OEM-parts. OEM parts are manufactured by or for the vehicle's Original Equipment Manufacturer (OEM) according to OEM's specifications for U.S. distribution. OEM parts are available at OE/Vehicle dealerships or the specified supplier. OPT OEM (Optional OEM) or ALT OEM (Alternative OEM) parts are OEM parts that may be provided by or through alternate sources other than the OEM vehicle dealerships with discounted pricing. Asterisk (*) or Double Asterisk (**) indicates that the parts and/or labor data provided by third party sources of data may have been modified or may have come from an alternate data source. Tilde sign (~) items indicate MOTOR Not-Included Labor operations. The symbol (<>) indicates the refinish operation WILL NOT be performed as a separate procedure from the other panels in the estimate. Non-Original Equipment Manufacturer aftermarket parts are described as Non OEM, A/M or NAGS. Used parts are described as LKQ, RCY, or USED. Reconditioned parts are described as Recond. Recored parts are described as Recore. NAGS Part Numbers and Benchmark Prices are provided by National Auto Glass Specifications. Labor operation times listed on the line with the NAGS information are MOTOR suggested labor operation times. NAGS labor operation times are not included. Pound sign (#) items indicate manual entries.

Some 2024 vehicles contain minor changes from the previous year. For those vehicles, prior to receiving updated data from the vehicle manufacturer, labor and parts data from the previous year may be used. The CCC ONE estimator has a list of applicable vehicles. Parts numbers and prices should be confirmed with the local dealership.

The following is a list of additional abbreviations or symbols that may be used to describe work to be done or parts to be repaired or replaced:

SYMBOLS FOLLOWING PART PRICE:

m=MOTOR Mechanical component. s=MOTOR Structural component. T=Miscellaneous Taxed charge category. X=Miscellaneous Non-Taxed charge category.

SYMBOLS FOLLOWING LABOR:

D=Diagnostic labor category. E=Electrical labor category. F=Frame labor category. G=Glass labor category. M=Mechanical labor category. S=Structural labor category. (numbers) 1 through 4=User Defined Labor Categories.

OTHER SYMBOLS AND ABBREVIATIONS:

Adj.=Adjacent. Aln.=Align. ALU=Aluminum. A/M=Aftermarket part. Blnd=Blend. BOR=Boron steel. CAPA=Certified Automotive Parts Association. D&R=Disconnect and Reconnect. HSS=High Strength Steel. HYD=Hydroformed Steel. Incl.=Included. LKQ=Like Kind and Quality. LT=Left. MAG=Magnesium. Non-Adj.=Non Adjacent. NSF=NSF International Certified Part. O/H=Overhaul. Qty=Quantity. Refn=Refinish. Repl=Replace. R&I=Remove and Install. R&R=Remove and Replace. Rpr=Repair. RT=Right. SAS=Sandwiched Steel. Sect=Section. Subl=Sublet. UHS=Ultra High Strength Steel. N=Note(s) associated with the estimate line.

CCC ONE Estimating - A product of CCC Intelligent Services Inc.

The following is a list of abbreviations that may be used in CCC ONE Estimating that are not part of the MOTOR CRASH ESTIMATING GUIDE:

BAR=Bureau of Automotive Repair. EPA=Environmental Protection Agency. NHTSA= National Highway Transportation and Safety Administration. PDR=Paintless Dent Repair. VIN=Vehicle Identification Number.

Preliminary Estimate

Customer: DNR, STATE OF IOWA

Job Number:

2020 CHEV Silverado 1500 Work Truck Double Cab 147" WB 4WD 4D P/U 8-5.3L Gasoline Direct Injection Summit White

PARTS SUPPLIER LIST

Line	Supplier	Description	Price
18	Adhesive Templates 4717 CAMPUS DR KALAMAZOO MI 49008	#84632695-AT A/M RT Nameplate "Z71" Quote: 2644985363 Expires: 08/07/24	\$ 20.00

Preliminary Estimate

Customer: DNR, STATE OF IOWA

Job Number:

2020 CHEV Silverado 1500 Work Truck Double Cab 147" WB 4WD 4D P/U 8-5.3L Gasoline Direct Injection Summit White

ALTERNATE PARTS USAGE

2020 CHEV Silverado 1500 Work Truck Double Cab 147" WB 4WD 4D P/U 8-5.3L Gasoline Direct Injection Summit White

VIN: 1GCRYAEF2LZ173490 Interior Color: Jet Black Mileage In: 76,518 Vehicle Out:
License: C2334 Exterior Color: Summit White Mileage Out:
State: IA Production Date: 11/2019 Condition: Job #:

Alternate Part Type	Selection Method	# Of Times Notified Of Available Parts	# Of Parts Selected
Aftermarket	Automatically List	1	1
Optional OEM	Automatically List	0	0
Reconditioned	Automatically List	0	0
Recycled	N/A	0	0

Preliminary Estimate

Customer: DNR, STATE OF IOWA

Job Number:

2020 CHEV Silverado 1500 Work Truck Double Cab 147" WB 4WD 4D P/U 8-5.3L Gasoline Direct Injection Summit White

RECALL INFO

2020 CHEV Silverado 1500 Work Truck Double Cab 147" WB 4WD 4D P/U 8-5.3L Gasoline Direct Injection Summit White

VIN: 1GCRYAEF2LZ173490	Interior Color: Jet Black	Mileage In: 76,518	Vehicle Out:
License: C2334	Exterior Color: Summit White	Mileage Out:	
State: IA	Production Date: 11/2019	Condition:	Job #:

The National Highway Transportation and Safety Administration (NHTSA) has issued 10 safety-related recall notice(s) that may apply to the selected vehicle.

NHTSA ID: 21V985000 Issued: Dec 12, 21 Number of Vehicles: 0000626

TIRES General Motors (GM) is recalling certain 2019-2021 GMC Sierra 1500 and Silverado 1500 vehicles equipped with certain accessory road tires and a 17" spare tire. The 17" spare tire provided with the vehicle is not compatible for use with the accessory wheels, which can cause the anti-lock brake system (ABS) to not function properly under certain conditions. An ABS system that does not function properly can increase the risk of a crash. Dealers will provide a new 17" spare tire and wheel assembly that is compatible with the accessory wheels, free of charge. Dealers will also apply a new spare tire information label, and provide owners with an owner's manual insert clarifying which spare tire to use with the accessory road tires and with the 17" original tires. Owner notification letters are expected to be mailed January 31, 2022. Owners may contact GM customer service at 1-800-462-8782 or GMC customer service at 1-800-462-8782. GM's number for this recall is N212346510.

NHTSA ID: 21V115000 Issued: Feb 2, 21 Number of Vehicles: 00033838

TIRES General Motors LLC (GM) is recalling certain 2020 Buick Enclave, Cadillac XT4, XT5, Escalade, Escalade ESV, Chevrolet Suburban, Tahoe, Traverse, GMC Yukon, Yukon XL, 2018-2021 Chevrolet Express, GMC Savana, 2019-2020 Chevrolet Blazer, Silverado 1500, GMC Acadia, Sierra 1500, and certain Continental tires sold to the aftermarket for various model year 2018-2021 vehicles. The affected tires were cured for too long during production. Over cured tires may develop a break in the sidewall resulting in sudden air loss or a belt edge separation which could lead to a tread/belt loss. Either condition can cause a loss of vehicle control, increasing the risk of a crash. GM will notify owners, and dealers will inspect the tires, replacing them as necessary, free of charge. The recall is expected to begin April 12, 2021. Owners may contact GMC customer service at 1-888-988-7267, Buick customer service at 1-866-608-8080, Chevrolet customer service at 1-800-222-1020 or Cadillac customer service at 1-800-458-8006. GM's number for this recall is N212329050.

NHTSA ID: 20V792000 Issued: Dec 12, 20 Number of Vehicles: 00624216

SEAT BELTS General Motors, LLC (GM) is recalling certain 2019-2021 Chevrolet Silverado 1500 and GMC Sierra 1500, 2021 Chevrolet Suburban and Tahoe and GMC Yukon XL and 2020-2021 Chevrolet Silverado 2500 and 3500 and GMC Sierra 2500 and 3500 vehicles. The seat belt brackets may not be secured to the seat frame in the front-row center seating position. If a seat-belt bracket is not secured, the seat belt may not properly restrain an occupant in the front-row center seat position, increasing the risk of injury in a crash. GM will notify owners, and dealers will inspect left-side and right-side front-row center seat-belt bracket attachments and reassemble it correctly as necessary, free of charge. The recall is expected to begin February 1, 2021. Owners may contact GMC customer service at 1-800-462-8782, Chevrolet customer service at 1-800-222-1020. GM's number for this recall is N202314670.

NHTSA ID: 20V684000 Issued: Nov 11, 20 Number of Vehicles: 00007516

TIRES General Motors LLC (GM) is recalling certain 2020 Buick Enclave, Cadillac XT5, GMC Acadia and Chevrolet Traverse vehicles and 2020-2021 Chevrolet Silverado 1500, GMC Sierra 1500 vehicles. The vehicles may have been manufactured with Continental tires that were overcured. Overcured tires may experience a carcass break in the sidewall resulting in a sudden air loss or could develop a belt edge separation which could lead to partial or full tread/belt loss. Either condition increases the risk of a crash. GM will notify owners, and dealers will inspect vehicles and replace tires that have DOT number and production mold number combinations identified by Continental, free of charge. The recall is expected to begin December 21, 2020. Owners may contact GMC customer service at 1-888-988-7267, Buick customer service at 1-800-521-7300, Chevrolet customer service at 1-800-222-1020 or Cadillac customer service at 1-800-458-8006. GM's number for this recall is N202319030.

NHTSA ID: 20V650000 Issued: Oct 10, 20 Number of Vehicles: 00000042

Preliminary Estimate

Customer: DNR, STATE OF IOWA

Job Number:

2020 CHEV Silverado 1500 Work Truck Double Cab 147" WB 4WD 4D P/U 8-5.3L Gasoline Direct Injection Summit White

POWER TRAIN General Motors LLC (GM) is recalling certain 2019-2020 Chevrolet Silverado 1500 and GMC Sierra 1500 and 2020 Chevrolet Silverado 2500 trucks. One of the driveshaft joints may not have been properly welded, causing the driveshaft to separate while the vehicle is moving. If the driveshaft separates, there may be a loss of propulsion, increasing the risk of crash. GM will notify owners, and dealers will replace the driveshaft, free of charge. The recall is expected to begin December 7, 2020. Owners may contact Chevrolet customer service at 1-800-222-1020 or GMC customer service at 1-888-988-7267. GM's number for this recall is N202314870.

NHTSA ID: 20V446000

Issued: Jul 7, 20

Number of Vehicles: 00000769

AIR BAGS General Motors, LLC. (GM) is recalling certain 2020 Buick Enclave, Cadillac XT5 and XT6, Chevrolet Blazer, Silverado 1500, 2500 and 3500 and Traverse and GMC Acadia and Sierra 1500, 2500 and 3500 vehicles. The diffuser component of the Roof-Rail Air Bag (RRAB) inflator may not have been properly crimped to the inflator and could separate from the inflator during air bag deployment. If the diffuser separates from the inflator during deployment, RRAB performance may be degraded, increasing the risk of injury in a crash. GM will notify owners, and dealers will replace the suspect RRAB modules, free of charge. The recall is expected to begin September 14, 2020. Owners may contact GM customer service at 1-866-522-9559. GM's number for this recall is N202305380.

NHTSA ID: 20V116000

Issued: Feb 2, 20

Number of Vehicles: 00020352

SERVICE BRAKES, HYDRAULIC General Motors LLC (GM) is recalling certain 2020 Chevrolet Silverado 1500 and GMC Sierra 1500 vehicles. The bolts used to attach the front and/or rear brake calipers may have not been heat treated and may break under load. Broken caliper bolts can reduce brake performance or interfere with wheel rotation and increase the risk of a crash. GM will notify owners, and dealers will replace the brake caliper bolts, free of charge. The recall is expected to begin April 13, 2020. Owners may contact Chevrolet customer service at 1-800-222-1020 or GMC customer service at 1-866-522-9559. GM's number for this recall is N202294420.

NHTSA ID: 19V888000

Issued: Dec 12, 19

Number of Vehicles: 00350371

ELECTRICAL SYSTEM General Motors LLC (GM) is recalling certain 2019-2020 Chevrolet Silverado 1500 and GMC Sierra 1500 trucks. The battery positive (B+) cable rings may have been manufactured with excessive glue, potentially causing an intermittent electrical connection between the B+ cable and alternator. An intermittent electrical connection between the B+ battery cable and the alternator could cause the vehicle to stall, increasing the risk of a crash. The intermittent connection could also lead to electrical arcing, which could generate sufficient heat to damage surrounding material, increasing the risk of a fire. GM will notify owners, and dealers will inspect for the presence of glue or other contamination at the B+ cable attachment to the alternator and clean the connection and reattach the B+ cable connection, as necessary. If arcing has damaged the cable, nut, or alternator, the dealer will replace the damaged components. All services will be performed free of charge. The recall is expected to begin January 27, 2020. Owners may contact Chevrolet customer service at 1-800-222-1020 or GMC customer service at 1-888-988-7267. GM's number for this recall is N192273510.

NHTSA ID: 19V837000

Issued: Nov 11, 19

Number of Vehicles: 00000502

FUEL SYSTEM, GASOLINE General Motors LLC (GM) is recalling certain 2020 Cadillac Escalade, Escalade ESV, Chevrolet Camaro, Silverado 1500, Suburban, Tahoe, GMC Sierra 1500, Yukon, and Yukon XL vehicles. The fuel pump may be missing a pressure regulator, allowing for over-pressurization of the fuel system. Over-pressurization can crack the fuel pump and cause leaks, increasing the risk of a fire in the presence of an ignition source. GM will notify owners, and dealers will replace the fuel pump, free of charge. The recall is expected to begin January 6, 2020. Owners may contact Cadillac customer service at 1-800-333-4223, Chevrolet customer service at 1-800-222-1020, or GMC customer service at 1-888-988-7267. GM's number for this recall is N192283991.

NHTSA ID: 19V814000

Issued: Nov 11, 19

Number of Vehicles: 00556399

SEAT BELTS General Motors LLC (GM) is recalling certain 2019-2020 Chevrolet Silverado 1500 and GMC Sierra 1500, and 2020 Silverado 2500, Silverado 3500, Sierra 2500, and Sierra 3500 vehicles equipped with carpet floor covering. When the front seat belt pretensioners deploy, hot gas may vent through an opening in the pretensioner bracket, possibly igniting the carpet. A vehicle fire could result if materials ignite inside the vehicle. GM will notify owners, and dealers will close off the opening in the pretensioner bracket, free of charge. The manufacturer has not yet provided a notification schedule. Owners may contact Chevrolet customer service at 1-800-222-1020 or GMC customer service at 1-888-988-7267. GM's number for this recall is N192270600.